WEATHER
Tonight: Patches of Cloud.
Thursday: Sunny, Warm.

Victoria Times

TODAY'S NEWS TODAY
Classified 386-2121
Telephone 382-3131

89th YEAR, No. 133 ★★ VICTORIA, B.C., WEDNESDAY, NOVEMBER 15, 1972 10 CENTS DAILY, 20 CENTS SATURDAY

Driver Points 'Invalid'

British Columbia's demerit point system for drivers convicted under the Motor Vehicle Act has been ruled unconstitutional by a Vancouver judge.

In dismissing a speeding charge against a University of B.C. student Tuesday in provincial court Judge Douglas Hume ruled the demerit point system is "unconstitutional, vague and discriminatory."

He said the law is unconstitutional because it doesn't allow for equal treatment of all persons accused, and it is vague because it doesn't say how or when points can be removed from a driver's record.

Informed of the ruling Attorney-General Alex Macdonald expressed concern, and said he may make a statement on the judge's action later today.

Under the system introduced in October, 1968, a driver accumulates demerits for each traffic violation and his record is stored on magnetic tape. He gets a warning letter when the total reaches six demerits.

At nine demerits the computer in the motor vehicle branch automatically kicks out the record and the branch gives the offending driver an opportunity to show just cause why his licence should not be suspended for 30 days.

B.C. Tel Set To Battle Takeover

B.C. Tel president J. Ernest Richardson Tuesday assured shareholders the company will fight to protect their interests in the event of a takeover bid by the provincial government.

At the same tiime he released figures showing net earnings for the months ended Sept. 30 were $14.5 million, up 31 per cent from the same period in 1971.

Earnings per share are $4.62 compared with $3.52 in the same period last year.

Richardson said the company is incorporated by a special act of Parliament and "it follows, therefore, that only the Parliament at Ottawa can legislate as to the acquisition of its assets or preferred or ordinary shares."

He added: "Shareholders should have confidence that we will take every step necessary to protect their interests."

On Oct. 12 Premier Barrett repeated his campaign pledge to take over the telephone company but did not say when it would be done.

Operating revenues for the nine months were $168 million while operating expenses were $117 million. New earnings totalled $14,961,0000 compared with $10,139,000 in 1971.

Return on invested capital is 5.86 per cent compared with 5.25 per cent in 1971.

Of the $4.62 per share earnings, 36 cents per share was attributed to temporary income tax deductions.

Continued on Page 2

Floodwaters dump cruiser atop retaining wall in Chicago

Aussies Kill First Hijacker

ADELAIDE, Australia (UPI) — Police today shot and killed an airline hijacker who commandeered an Ansett Airlines Fokker Friendship plane carrying 36 persons and a crew of four in Australia's first hijacking incident.

Police said the hijacker died of his wounds at a hospital following a shootout at Alice Springs airport. They said a police constable who was wounded in the gunfight remained in serious condition.

Police said the hijacker, who remained unidentified, was gunned down after he opened fire on three policemen.

An airline stewardess held hostage by the man broke away just before the shooting erupted, police said.

It was the first hijacking of an Australian plane on a domestic flight.

A spokesman for Ansett Airlines said the man, armed with a sawed-off .22 calibre rifle, entered the flight deck as the plane made its final approach to Alice Springs airport from Adelaide.

The man pointed the rifle at Capt. Ralph Young and Co-Pilot Walter Gowans and told them to call the Alice Springs control tower, the airline said.

Then, the airline said, he told the pilots he wanted a light aircraft and a parachute ready for him when the aircraft landed. He made no other demands, the spokesman said.

Shortly after the F27 touched down, the man allowed all the women passengers and one stewardess to disembark but kept one stewardess, the two pilots and 12 male passengers aboard.

During a series of conversations with officials and police, the airline said, the man told them he wanted a plane to fly him to a remote point about 300 miles west of Alice Springs.

The aircraft taxied around the Alice Springs runway for nearly two hours as the man argued with police.

A light aircraft with a parachute in the passenger seat was rolled out onto the air strip.

As the hijacker walked to the light plane, with his rifle trained on one of the stewardesses, he was jumped by a plainclothes detective who knocked the rifle from his hands, authorities said. The man broke away from the policeman and ran into the bush on the side of the runway.

But police quickly surrounded the man, described by one of the passengers as a "European aged about 35," and arrested him after a brief scuffle.

Hydro Men Back to Work

Times News Services

MONTREAL—Striking Hydro-Quebec workers began to filter back to work today 90 minutes after the provincial legislature passed emergency legislation ordering the strikers to maintain essential services.

But thousands of people are still without power in the wake of the nine-day walkout by 8,500 hydro employees.

Under the terms of the crisis legislation, the strikers have been told to maintain essential services or face stiff fines.

About 29,000 people in the province were without power Tuesday and some firms, crimped by blackouts, were laying off employees.

One hydro spokesman said there seemed to be no problem with the return to work.

"The union seems to be calling all their people in.

"I can't tell you how many people will return to work.

"It's hard to predict across the province but we think most of our personnel here in Montreal will be on the job."

He said repair crews headed out to fix major power breaks across the province as soon as Hydro-Quebec officials called them and informed them of the legislation.

"I have not heard of any trouble and we really aren't anticipating any," he added.

The strike had forced many frustrated Montrealers either to leave their homes, rent electrical generators or just put up with the lack of electricity.

With routine power breakdowns cutting electricity for periods of more than a week, problems have ranged from invalids being trapped inside their apartments to supplies of frozen goods being ruined.

Hydro-Quebec says up to 160,000 Montrealers have been affected by the strike at various times.

In suburban Cote St. Luc where about 4,000 residents were blacked out since within minutes of the Hydro workers' walkout until 8 o'clock this morning — the usual neighborhood sounds have been augmented by the whirr of auxiliary generators.

Many other residents of the relatively affluent suburb have deserted their homes to take refuge in nearby hotels or the homes of friends.

The hydro workers' union

Continued on Page 2

TANKER SINKS SHIP

ATHENS (AP) — A giant Greek oil tanker, on a trial run without cargo, and a Greek Navy froop ship collided today in the Saronic Gulf. The navy ship sank and shipping sources said 46 sailors were missing. Thirteen others were rescued.

The tanker was identified as the 100,175-ton World Hero, owned by Greek shipping magnate Stavros Niarchos. The military vessel was reported to be the Merlin.

There were no reports of casualties on the tanker.

The Saronic Gulf extends from the east coast of the Greek Peloponnesus to Attica. Piraeus, Greece's leading port, is at the head of the gulf.

The World Hero, built in 1970 in Japan, is described in the Greek shipping directory as the biggest of Niarchos' fleet of 80 ships.

The collision occured in clear weather. The sea was calm.

The World Hero was on a trial run to test its engines after undergoing repairs at Niarchos' Hellenic shipyards near Piraeus.

Storms Batter East

Times News Services

NEW YORK — Heavy snow, freezing rain and drifting snow tormented areas from the Ohio Valley to New England today and gale warnings continued for much of the Atlantic Coast.

Strong winds lashed the lower Great Lakes and the North Atlantic coast. The New England storm moved toward Nova Scotia after leaving up to a foot of snow in some northern states.

The powerful, far-reaching storm has been blamed for at least 19 deaths since Monday as it moved toward the Atlantic. At least three other persons died in weather-related incidents in other sections of the United States.

Meanwhile, flood victims started returning to their water-soaked homes in Michigan and Ohio in the wake of a storm which lashed the shorelines of Lakes Erie, Huron and St. Clair on Tuesday.

Authorities estimated the number of evacuees at more than 10,000 along a 200-mile stretch of Lake Erie and Lake Huron—shoreline extending from Ohio's Cuyahoga County west to Toledo and north to Michigan's Saginaw Bay.

In some areas curfews were in effect and National Guard troops were on duty to prevent looting.

Winds to 45 miles an hour sent waves up to 15 feet high crashing against Michigan and Ohio lakefront areas.

Gale warnings were posted today from Eastport, Me., to New Jersey, with small-craft warnings flying as far south as Savannah, Ga. Gale warnings were also up along Lake Erie and Lake Ontario.

As the storm that struck the lower Great Lakes moved east late Tuesday, it left snow accumulations of 13 inches at Mount Washington, N.H., 11 inches at Albany, N.Y.; and seven inches at Buffalo, Rochester and Utica, N.Y.

SPEC URGES AUTO CURBS

VANCOUVER (CP) — The Canadian Scientific Pollution and Environmental Control Society says 67 per cent of oil pollution in the oceans comes from waste automotive and industrial lubricating oil.

The Vancouver organization, in a report funded by a federal local initiatives grant, recommends curbing automotive oil pollution by building rapid transit systems in all metropolitan areas and banning all but commercial vehicles from the downtown core of cities.

Canadian Union Gets $30,000

VANCOUVER (CP) — The Canadian Ironworkers Union, Local 1, was awarded $30,000 damages against the International Ironworkers Union Tuesday for what British Columbia Supreme Court Justice F. C. Munroe described as "outrageous conduct" in putting the fledgling Canadian union out of business.

The Canadian union was formed in 1960 by a group who broke away from the International Association of Bridge, Structural and Ornamental Ironworkers Union, Local 97.

The litigation began in 1966 when the Canadian union sued the international for damages for alleged unlawful interference.

The Canadian union lost but took its case on to the B.C. Court of Appeal.

There it won and the issue was sent back to B.C. Supreme Court for a hearing on the amount of damages to be awared.

Mr. Justice Munroe in his decision to assess the international union referred to an agreement made in July, 1966 between Amalgamated Construction Association—a group representing contractors—and the international union.

"Under that agreement, in order to end an illegal strike, and illegal picketing, members of the construction association agreed (with the international union) under coersion and intimidation that they would not in future let out contracts or entertain bids from subcontractors who had entered into collective agreement with the plaintiff (the Canadian union) the certified bargaining agent for their ironworker employees," said the judge.

He said the Building Trades Council, representing con-

Continued on Page 2

Heaviest Strikes Against North

Times News Services

SAIGON — The U.S. Command today reported the heaviest air strikes against North Vietnam since President Nixon cut back the air war nearly a month ago.

B-52 bombers flew 33 missions and tactical fighter-bombers flew more than 300 raids.

The B-52 raids were also the deepest into North Vietnam since last spring, the bombers striking within 20 miles of the 20th parallel limit set by Nixon to keep the bombing away from Hanoi and Haiphong during ceasefire negotiations. The parallel runs 65 miles south of Hanoi and Haiphong.

The 340 total was a record since the air war was restricted on Oct. 23. The previous high was Oct. 15 when a total of about 365 sorties were flown (a sortie is one flight by one plane). But no restrictions were on at that time.

As the latest strikes were announced, North Vietnam accused the United States of "carpet bombing" raids earlier this week that caused "many casualities to the civilian population."

U.S. Navy pilots used "wall-eye" radar-guided bombs to destroy three bridges near Vinh, 164 miles south of Hanoi, U.S. spokesmen said. The avowed aim of the bombing, as it has been since the air war resumed April 6, was to choke off North Vietnamese supplies flowing south.

The Things Travellers Carry . . .

LONDON (UPI) — Aerospace Minister Michael Heseltine told a pilots' meeting Tuesday that between July and October, British Overseas Airways Corp. staff members at London Airport found and took from passengers through anti-hijacking measures:

—19 revolvers, pistols, shotguns and rifles.

—More than 300 rounds of ammunition.

—400 knives, axes, swords, bayonets and open razors.

—One package of rocket fuel, one bottle of chloroform, a two-foot long metal wrench.

—One camel whip.

They also discovered 160 antique, replica or toy guns, he added.

BOYS WERE BOMBS

BELFAST (CP) — British soldiers stopped two boys for questioning in West Belfast today and found themselves talking to two "human bombs."

The boys, 15 and 16, were carrying 4½ pounds of gelignite, a detonator and fuses.

They were handed over to police. Earlier, a loaded pistol and 150 rounds of ammunition were found in a school in the city's Roman Catholic Falls Road area.

Warden: Let Some Drugs Into Jails

CALGARY (CP) — Society must run the risk of allowing some soft drugs to infiltrate its prisons if it wants to retain a humane penal system, says warden Pierre Jutras of the Drumheller correctional institute.

The warden, commenting on the possibility of drug abuse within institutions, said: "We are very concerned but the only way to stop it completely would be to keep the prisoners locked up for 24 hours a day with no visitors.

"When society as a whole has this problem with drugs it is bound to be reflected in our institutions, especially since more and more people are coming to prison for drug offences."

However, warden James Jackson of the Calgary correctional institute says he can't point to specific incidents of drug abuse at his institution, although he has his suspicions.

"We search the clothing of prisoners coming back from temporary absences and we warn visitors that they must not bring anything in, although we don't search them as a matter of course.

"And if we have reason to believe a person will attempt to bring in contraband we don't grant them permission to visit."

But one former prisoner, who declined to reveal his name, said he thought he wouldn't see another "joint" when he went to jail for the first time in 1966 for possession of marijuana, a four-month term at the Oakalla Prison in British Columbia.

"At Oakalla you could get anything you wanted — heroin, marijuana, hashish, LSD, MDA, anything," he said in a recent interview.

Later, he said, drug convictions resulting in a total of 31 months at Fort Saskatchewan jail and Drumheller showed Alberta's institutions shared much the same problem.

Hard drugs like heroin are rarely available, he said, "but a guy with a soft drug habit would not have to give it up because he's going to jail.

"In fact, I would say it is easy to get soft drugs like marijuana, LSD or prescription pills."

He added:

"Jail is a very boring place. You're in a state of depression all the time and drugs are a way of getting away from it all — they're a break, a holiday.

"There is a drug culture in jail — the so-called hippie-types who used drugs on the outside. They number about 20 to 30 per cent of the inmates usually. But about 80 per cent use drugs at some time during their stay no matter what they were like on the outside.

"People who never turned on before turn on in jail."

Warden Jutras said he has had about 12 cases in the last year of persons being caught possessing drugs within the institution or trying to bring them in from outside.

The contraband has always been of the "soft" kind, he said, including illegally-obtained prescription sedatives like librium as well as LSD and hashish.

"To say there is no problem is naive," he said.

Continued on Page 2

INDEX

	Page
Births, Deaths	51
Classified	51-60
Comics	63
Duncan, Cowichan	39
Entertainment	64, 65
Family Section	35-38
Finance	10-13, 48, 49
Prairie News	26
Sports	20-23
TV, Radio	55

NEWS BRIEFS

Showdown Ahead?

BUENOS AIRES (UPI) — The Peronist-dominated General Labor Confederation said today it is declaring a general strike Friday so workers can welcome former dictator Juan D. Peron home after his 17-year exile. The governing military junta earlier banned all public demonstrations until further notice, thus setting the stage for a possible showdown between troops and strikers.

Flight Cancelled

MONTREAL (CP) — A strike by about 240 Nordair Ltd. employees in Quebec, Ontario and the Northwest Territories forced the airline to cancel at least one of its 30 scheduled flights today, a Nordair spokesman said.

Lofty Blaze

CHICAGO (UPI) — A spectacular fire raced through the 95th, 96th and 97th floors of the John Hancock Centre today, damaging a restaurant and forcing about 50 residents to seek the safety of lower floors. Fire Commissioner John Quinn said nobody was injured and that the fire was put out in an hour.

Cut Off With a Shilling, Blonde in Chips

LONDON (AP) — A jury ruled Tuesday that a will leaving blonde model Penny Brahms a shilling — about 12 cents — and four nude photographs of herself was a forgery.

Miss Brahms, 21, now stands to inherit about $1.2 million from her late husband, property magnate Clive Raphael. The prosecutor said during the trial that the money would go to her if the will was invalidated.

The contested will, written on the back of an envelope, was dated two days before Raphael died last year in a plane crash in France.

At the time Raphael had accused Miss Brahms of adultery with several men, and divorce proceedings were pending. The nude photographs mentioned in the disputed will were alleged to have been taken by her lovers.

The jury brought in guilty verdicts against Shelash MacIntosh, 22, a teacher, and Eric Alba-Teran, a 51-year-old Mexican banker, for conspiring with lawyer Ronald Shulman on the forged will.

The prosecutor said Shulman, who fled to South America, organized the scheme and Miss MacIntosh was his mistress.

Miss Brahms, a former beauty queen who claimed she was distantly related to the composer, has led a highly publicized life. Her mother went bankrupt paying her drama school and clothing fees.

The on-again-off-again divorce proceedings with Raphael got wide press coverage here.

Since his death she has married Michael Caborn-Waterfield, 40, known as "Dandy Kim" who financed a string of shops in Britain selling sexual aids.

. . . UNION WINS

Continued from Page 1

struction unions, "offered the gratuitous and worthless legal advice" that the agreement should be carried out by contractors going out of business and starting up again—under different names—employing members of the international union instead of the Canadian union.

He held that the Canadian union "being forced out of business as a trade union by the illegal acts of the international union" lost its right to exist as a trade union and thus to act as an alternative bargaining agent on behalf of ironworkers.

"On the other hand, the defendant (the international) made substantial monetary gains by its illegal acts in its relentless struggle to put its rival out of business."

"CHAMPIONS IN THE FURNITURE FIELD"
FOR
WESTINGHOUSE LAUNDRY EQUIPMENT
WAREHOUSE DISCOUNT SALES
Broad and Pandora
(Opp. City Hall)
DON'T PAY MORE - SEE MACDONALD'S
MacDonald's Furniture Mart 383-1171

THE BETTER HALF By Barnes

"Sometimes I think that husbands would have been phased out long ago if it weren't for the garbage."

B.C. Tel: Set for Takeover Fight

Continued from Page 1

The company' capital expenditreus for the period were $87.4 million, up from $82.8 million in the same time last year. The company has successfully completed a deal for $60 million in new financing.

In the third quarter of this year revenue was $58.7 million, net earnings totalled $6 million and per share earnings were $1.88.

This compares with third quarter performance in 1971 of $51.9 million revenue, $4.8 million earnings and per share earnings of $1.70.

Major shareholder of B.C. Tel is Anglo-Canadian Telephone Company of Montreal which holds 50.69 per cent of the shares issued and outstanding.

Since 1955 Anglo-Canadian has been controlled by the American firm General Telephone and Electronics Corporation which holds 83.28 per cent of its shares.

Through its holdings in Anglo-Canadian, the U.S. parent firm also owns Dominion Directory Ltd. which prints telephone directories for B.C. Tel and Canadian Telephones and Supplies Ltd. which does installation work under contract to B.C. Tel.

Besides American control, B.C. Tel also has American customers.

B.C. Tel owns telephone lines into Point Roberts where it services 400 subscribers on a 50-year franchise. The franchise is new, having more than 49 years to run.

The international service could complicate negotiations for a takeover.

Another complicating factor is the interprovincial service in the Peace River area.

B.C. Tel services 50 customers in Alberta and owns a plant on Alberta territory.

As plants go, it is not an impressive structure—it is a trailer-type building housing equipment—but it emphasizes the extraprovincial nature of the company.

The plant is located just across the border from B.C. and is in the Bay Tree area of the Peace River district.

The Alberta customers have been serviced by B.C. Tel since 1961 when the North-West Telephone Company, which served the Peace River area, was amalgamted with B.C. Tel.

. . . HYDRO

Continued from Page 1

said the Cote St. Luc break and other residential power failures were not important enough to merit emergency repairs by a union crew.

Some residential repairs had been made by supervisory personnel in cases where they have the equipment or specific training required.

But not everyone has another place to go to.

Three Cote St. Luc residents, a middle-aged couple and their daughter, stood talking outside their house.

"It's colder in the house than outside," the girl said.

"The concrete is still damp and it's so cold in there."

Her mother said they could not afford to go to a hotel and had no relatives nearby.

"The first day at a friend's house, you're company. The second day, you're family. The third day, you're just a pain.

"We refuse to be a burden. The family remains at home during the night but moves to the downtown YMCA during the day to stay warm.

"To sleep, I wear three sweaters to bed," the girl said. "A pair of socks, too. We make breakfast on a camping stove."

Policemen Killed

KENNETT SQUARE, Pa. (AP) — Two policemen were shot in the back and killed early today in the parking lot behind police headquarters in this Philadelphia suburb, police said.

The men were found on top of one another in a pool of blood next to their patrol car shortly before 3 a.m. after they failed to answer a call on the police radio.

Millstream Dump Battle Continues

The battle continues at Millstream landfill fire and Langford Fire Chief Allan LeQuesne says it will be two more weeks before the smouldering dump is extinguished.

LeQuesne had originally predicted an end to the Pollution Control Branch project by Oct. 31 but the operation has been plagued by a number of setbacks in the form of "hot spots" (large pockets of combustible materials, which burst into flames when uncovered by workers).

The fire chief said he and eight other workers, who have been working for over two months, have extinguished all but one patch, about 100 feet in diameter.

He said the refuse is still smouldering as deep as 40 feet in that spot and large pieces of logs and stumps were being uncovered.

Pollution Control Branch officials confirmed today they would keep financing the project until the fire is out, although they admitted they had not expected the operation to take so long to complete.

"It's been costly," PCB coordinator Allan Chmelauskas said, "but we've learned a great deal from a research standpoint."

Warden Backs Jail Dope

Continued from Page 1

"Two months ago an officer found two visitors dropping hashish on the ground."

To control trafficking, he said, prisoners and vistors suspected of carrying drugs at Drumheller are searched and any prisoner found possessing drugs illegally is transferred to a maximum security penitentiary.

"It's almost impossible to stop it. People make drops all over the place — even throwing it over the walls in rubber balls . . ."

J. D. Lee, Alberta's director of institutions, said there is no possibility of getting drugs from within an institution because drugs given prisoners for medical reasons must be taken under supervision.

But a former prisoner at the Calgary institute disagrees.

"We could get prescription pills, painkillers mostly, from the prison doctor by saying we had a backache or something," said the man who recently served a brief sentence for theft.

"We'd make it look like we were swallowing and then later we'd trade them off for tattoos, tobacco — things like that.

"You can go to the doctor in the morning and at night, so I was able to get two pills a day.

"The best way to get it is to have friends drop it off on the grounds somewhere. Then a whole gang of guys can go out and while the others gather around, one guy can ease down, pick it up and put it in his pocket."

the weather

Little change will occur in the weather pattern over the province during the next 48 hours. A slow moving upper disturbance across southeastern B.C. will produce periods of rain or wet snow in the Kootenay district. Inland areas will remain cloudy. Coastal districts will be generally clear today and Thursday but patchy cloud will persist over northern coastal areas.

DOMINION PUBLIC WEATHER OFFICE
5 A.M. FORECASTS
Valid Until Midnight Thursday

Greater Victoria: Today and Thursday . . . mainly sunny. A few early morning fog patches in lower areas. Winds occasionally rising to northerly 15. Highs both days near 50. Lows tonight 30 to 35.

North and west Vancouver Island: Today and Thursday . . . mostly sunny except cloudy in the Port Alberni area. Highs both days 45 to 50 except near 40 in the Port Alberni area. Lows tonight 30 to 35.

Lower Mainland, East Vancouver Island: Today and Thursday . . . sunny except for cloudy periods. Early morning fog patches in lower areas. Highs both days 45 to 50. Lows tonight 30 to 35.

TEMEPERATURES

	Max.	Min.	Prcp.
Yesterday			
Victoria	50	40	—
Normal	48	40	—
One Year Ago			
Victoria	49	44	trace
Across the Continent			
Toronto	34	20	.15
Ottawa	33	26	—
Montreal	30	27	—
Quebec City	34	24	—
St. John's	38	34	.10
Halifax	43	32	.34
Charlottetown	41	31	.03
Fredericton	38	29	.12
Prince Rupert	45	30	—
Kamloops	46	36	—
Vancouver	46	32	—
Lethbridge	38	38	trace
Medicine Hat	38	25	—
Edmonton	31	19	—
Jasper	35	24	—
Banff	34	24	.06
Calgary	30	14	—
Prince Albert	22	13	trace
Saskatoon	25	21	trace
North Bay	26	17	trace
Regina	32	16	trace
Winnipeg	16	9	trace
Kenora	20	11	—
Thunder Bay	30	8	—

U.S. Temperatures: Anchorage 26, 16; Detroit 35, 30; Honolulu 82, 71; Seattle 52, 38; Spokane 45, 36; Portland 57, 44; San Francisco 59, 50; Los Angeles 60, 53.

World Temperatures: Rome 48, 64; Paris 38, 46; London 36, 46; Berlin 32, 41; Amsterdam 36, 43; Madrid 42, 52; Moscow 37, 45; Stockholm 37, 41, Tokyo 48, 53.

CITY'S WEATHER RECORD

Sunshine, Nov.	40.7 hrs.
Last Nov.	27.8 hrs.
Normal (30 years)	41.5 hrs.
Sunshine, 1972	2098.7 hrs.
Last Year	2003.6 hrs.
Normal (30 years)	2101.3 hrs.
Precipitation, Nov.	.99 ins.
Last Nov.	2.96 ins.
Normal (20 years)	1.81 ins.
Precipitation, 1972	22.94 ins.
Last Year	20.31 ins.
Normal (30 years)	20.21 ins.

Sunrise, Sunset Thursday
(Pacific Standard Time)
Sunrise 07:24 Sunset 16:34

TIDES AT VICTORIA HARBOUR

	Time	Ht.	Time	Ht.	Time	Ht.	Time	Ht.
	H.M.	Ft.	H.M.	Ft.	H.M.	Ft.	H.M.	Ht.
15	02.45	4.2	10.50	8.4	18.20	5.6	21.50	5.9
16	03.30	5.0	11.00	8.6	18.15	4.5		
17	00.10	6.1	04.25	5.8	11.25	8.8	18.40	3.7
18	01.30	6.5	06.00	6.5	11.30	9.2	19.20	1.9
19	05.10	7.3	06.10	7.3	11.50	9.5	20.00	.8
20	06.00	7.9	07.00	7.8	12.10	9.9	20.40	.0
21	06.45	8.3	08.05	8.2	12.50	10.0	21.30	-0.4
22	07.35	8.6	09.05	8.5	13.15	10.0	22.15	-0.4

TIDES AT FULFORD HARBOUR

	Time	Ht.	Time	Ht.	Time	Ht.	Time	Ht.
	H.M.	Ft.	H.M.	Ft.	H.M.	Ft.	H.M.	Ht.
15	04.25	5.4	12.40	11.3	19.15	6.2		
16	00.35	7.8	05.20	6.4	12.30	11.2	19.45	4.9
17	02.30	8.6	06.35	7.5	13.05	11.3	20.05	3.5
18	03.50	9.6	07.35	8.4	13.20	11.4	20.45	2.2
19	04.45	10.6	08.40	9.2	13.55	11.5	21.25	1.0
20	05.40	11.5	09.50	9.9	14.20	11.6	22.05	.2
21	06.30	12.0	10.50	10.3	14.50	11.6	22.50	-0.2
22	07.15	12.3	11.50	10.4	15.50	11.5	23.35	-0.1

Mercury Comet can handle it.

The rush hours. The freeways. The parking.
And do it all with economy.

There's no tougher test for a car than the big city. And Mercury Comet can handle it.

It's built to be easy to handle and maneuverable in heavy traffic. And to slip into parking spaces that many other cars have to pass up.

It's built to handle the stop and go of city driving.

There's a choice of engines and transmissions geared to give you exactly the kind of performance you expect from a car like this.

There's an energy-absorbing bumper system. Steel guard rails in every door for protection against side impact. Plus the full complement of Ford Motor Company Safety Design Features.

Comet's the quality built little car. Built from the same gauge steel as our biggest Mercurys, welded in rugged unibody construction for strength and durability.

The beauty of a Mercury Comet also goes beyond the city. Out on the highway when you're getting away, Comet's wide stance makes it stable in crosswinds.

Inside, you'll find it comfortable for long hours of driving. Because Comet has a spacious, quiet interior. With deeply foam padded cloth and vinyl seats, colour-keyed nylon carpeting and flow-thru ventilation.

All in all, it makes a great little car anywhere. In 2 and 4-door models plus a sporty 2-door GT, Comet's the compact car that can handle the city. And the country.

Drive one at your Mercury dealer's. You'll find that for value, a little Comet goes a long way.

MERCURY COMET Ford

Mercury Comet 2-door sedan

Certain items illustrated are optional at additional cost.

Better than ever.
At the sign of the cat.

1973 Mercury Comet. The compact car with better ideas.

'JUNKIE NATION' SEEN AS TV VICTIM

WASHINGTON — Nicholas Johnson, maverick member of the U.S. Federal Communications Commission, said Tuesday that televison has become "the principal pusher to a junkie nation."

Testifying at the first session of drug advertising hearings held by the National Council of Churches, Johnson said Americans are spending at least $2 billion dollars a year "on our drug habit" as a result of media ads for sleep aids, cough remedies, obesity control drugs, mouthwashes and stimulants.

"The unfortunate fact is that we are unable to perceive our own drug problem precisely because we have reserved the moral disapprobation associated with the term "junkie" for those persons who are using drugs which our society has labeled "illegal," Johnson said.

The council said it is holding three days of drug hearings because "concerns of the religious community . . . include the effects of drug advertising."

Although "drugs have an indispensable place in mankind's fight against disease and pain," the council said, "we are also aware of how widely drugs are misused to the detriment of health and social functioning."

Citing statistics that show there are 24 times more alcoholics than heroin addicts, Johnson complained that on television "beer and wine are pushed openly and hard.

"While little kids are being told the lie that strength comes from sugar and cereal flakes . . . . their teenage brothers and sisters are being told the lie that beer will give them 'gusto' as well as sexuality, acceptability and all the material things in life for which they yearn," he said.

As more subtle ways in which alcohol is pushed, Johnson said, "drunks are frequently portrayed as comedy characters . . . story lines of programs often include someone with a problem turning, almost casually, to a drink of alcohol as a solution."

Johnson said cigarette advertisers have circumvented the cigarette advertising ban "by advertising a new product that looks like a cigarette but is called a cigar."

Attacking federal regulatory agencies, including the FCC, for "doing little or nothing" to restrict advertising, Johnson said drug reliance could be stemmed if there was a ban on all broadcast advertising of over-the-counter drugs, especially analgesics and mood-altering drugs.

He said programs viewed by large numbers of children should be free of product advertising altogether.

If such regulations cannot be established, Johnson said, "we could at least extend the fairness doctrine so that product advertising would be rebutted by a counter-ads" showing the adverse consequences of using the product.

Wage, Price Curbs Viewed Unlikely

By VICTOR MACKIE
Times Ottawa Bureau

OTTAWA — There is little or no enthusiasm within the federal cabinet for wage and price controls at this time, government sources said today.

Wage and price controls are not regarded as the answer to Canada's problems and consequently the contingency plans for such a program will remain on the shelf, they said.

Finance Minister John Turner is expected to take the lead this week in explaining why the federal government wants no part at this point in time of a costly and complicated freeze program such as the United States and United Kingdom have in operation.

Facing the uncertainties involved in a minority government situation and the added complications of operating such a program in a federal state, the cabinet is going along with the advice of its key economic government personnel.

It is canvassing other possibilities rather than embark on a wage and price freeze plan.

The word is being quietly passed around Parliament Hill that controls are not the answer for inflation in Canada at this time.

The Canadian government feels that the inflationary situation in this country is not as desperate as some people would appear to believe.

It is admitted that the U.S. has a slightly better record than Canada on consumer prices since imposing controls.

In the U.S., consumer prices have increased 3.3 per cent as against 5.3 per cent in Canada.

However, in the United Kingdom consumer prices in September were up seven per cent compared to Canada's 5.3 per cent increase.

On food alone in Canada the index was up 9.7 per cent in September compared to 4.8 per cent in the United States.

This compared to a rise of 9.1 per cent in August for the U.K. The September U.K. figure is not available.

When all commodities, excluding food, are considered the Canadian consumer price rate has an excellent record.

In September it was up only 2.2 per cent in Canada compared to 2.5 per cent in the United States and 5.0 per cent in the United Kingdom.

What has disturbed the government in this country is the pressure building up in the press for the imposition of wage and price controls.

The Canadian government, if it ever came to decide that controls were the answer, would have to go into such a program over the opposition of organized labor.

There is also the constitutional barrier which could pose a problem and the approval of all provinces likely would be involved.

In addition a minority government seeking to introduce such a program runs grave risks of precipitating its defeat in the Commons.

Faced with these difficulties the cabinet has no great desire to launch such a program, particularly when it is far from convinced such a program is required at the present time.

Inflation in Canada, aside from the rise in food prices, is regarded as reasonably under control and within tolerable limits, consequently the word from government sources is don't expect the government to move into controls now or in the near future.

PC Caucus Plots Killer Strategy

OTTAWA (CP) — The Conservatives began their first post-election caucus today to discuss forthcoming Parliamentary strategy and introduce 54 new members to the life of an MP.

The 108-member caucus was to devote most of today's session to looking back over the recent general election campaign and telling the new MPs about facilities here, about Parliamentary procedures and conduct in the House.

Thursday, the caucus was to discuss strategy for the next Parliament.

As he entered the meeting, party leader Robert Stanfield repeated earlier statements that "this government has no mandate."

"Therefore, we're certainly not going to try to keep them alive.

"We're not going to support proposals we don't think deserve support and we're not going to vote against measures we think deserve support. . . . We think our credibility is very important."

WORE NAME TAGS

With so many new members in the caucus, all wore name tags.

Former prime minister John Diefenbaker, who seldom attended caucus in the last Parliament, was there today and he predicted that Prime Minister Trudeau and New Democratic Leader David Lewis would make some "arrangement" to keep the Liberal government in power.

A few minutes later, Mr. Stanfield told reporters that he didn't know to what extent the NDP would support the government.

The caucus was to begin with an introduction of new members, a welcome by Mr. Stanfield and a campaign report from national organizer Finlay MacDonald.

After a lunch break there would be a special afternoon session for new members, headed by party whip Thomas M. Bell (Saint John-Lancaster).

Thursday's discussions on strategy is scheduled to begin at 10 a.m.

capital scene

Pre-Christmas Mini-Fair bazaar, sponsored by St. John's Anglican Church women, Saturday, Nov. 18, from 2:30 to 4:30 p.m., at the church, Quadra Street.

View Royal School Fall Bazaar, Nov. 17, 7 p.m., View Royal School, 218 Helmcken.

Order of Eastern Star, Esquimalt Chapter 41, annual bazaar, Saturday, Nov. 18, from 2 to 4 p.m. St. Andrew's Kirk Hall, 680 Courtney St.

Victoria African Violet Club, eighth anniversary, Nov. 21, St. John Ambulance Hall, 7:30 p.m.

BRITANNIA Branch No. 7, Royal Canadian Legion, general meeting Tuesday, Nov. 21 at 7:45 p.m.

Northridge Community Association annual general meeting, St. Thomas Church Hall, Vanalman Avenue, tonight at 8.

A Music for Everyone concert in aid of world YM-YWCA development will be held Saturday, Nov. 18 at 8 p.m. in Oak Bay Junior Secondary School auditorium, 2101 Cadboro Bay Road. Performers will be the Village Squires singing group, classical guitarist Bruce Domoney and cellist and accordionist Rolf Gilstein. Tickets are available at the YM-YWCA, 880 Courteney, or at the door.

Order of the Amaranth bazaar and tea at Henderson Hall, 1632 Yale St., Saturday, Nov. 18, 2 to 4:30 p.m.

Hugh Hunt speaks on The Science of Creative Intelligence at Willows Elementary School Parent-Teacher Association meeting, Tuesday, Nov. 21, 8 p.m., at the school.

Fall Fair, Willows Elementary School on Friday, Nov. 17, at 7:30 p.m. bazaar and food and games.

Monarchist League of Canada, Victoria branch, Thursday, Nov. 23, 8 p.m., Room 112, Provincial Museum.

Pioneer Club of Review No. 1, monthly meeting, Friday, Nov. 17, 2:30 p.m., 1416 Denman.

Matson Lodge, Christmas Bazaar, Saturday, Dec. 2, 847 Dunsmuir, Mayor Francis Elford will open the bazaar.

Colwood Women's Institute Christmas tea and sale, Wed., Dec. 6, 2 to 4 p.m., W.I. Room, Colwood Hall.

Mother Killed

LONDON (Reuter) — A man whose mother opposed his plans to marry was sentenced Monday to six years in prison for strangling her just before his wedding. Richard Wilde, 22, was convicted of manslaughter. The court was told that on the morning of his marriage Wilde argued with his 61-year-old mother, hit her on the head with a frying pan, strangled her with a necktie, then put her body in a spare room and went off for the wedding.

Norell to Continue

NEW YORK (AP) — Norman Norell, Inc., the firm of the late designer, will continue in business with California-based designer Gustav Tassell as its new president. Richard Dey Manning, lawyer for Norell, said the designer was working on a plan for perpetuity at the time of his stroke and subsequent death Oct. 25.

8 EXCITING FLOORS OF IDEAS

GIFT IDEAS FOR THE HOME

36" WIDE BOOKCASE — Walnut. Lots of shelf room. **Standard Special** 19.95

GLASS DOOR BOOKCASE — 36" wide, walnut. **Standard Special** 44.95

CREDENZA LIQUOR CABINET — 18-piece set with glasses and ice bowl. Lovely walnut cabinet. **Standard Special** 79.95

RECORD CABINET — 32" wide. Holds several albums of records. Walnut. **Standard Special** 44.95

HALL CONSOLE CABINET—Glass shelf, glass doors, shaped front, walnut. **Standard Special** 199.95

COLONIAL TELEPHONE BENCH —With padded seat and writing area. Salem wood finish. **Standard Special** 34.95

MODERN WALNUT TELEPHONE BENCH — Walnut wood finish. **Standard Special** 24.95

CURIO CABINETS — Glass shelves, glass sides with mirror back. Pecan wood. **Standard Special** 219.95

OCCASIONAL TABLES

Coffee Table 48" Long 1 Drawer. Italian Leg Styling Lamp Table with Shelf. Walnut Formica Tops. Round Lamp Table. **YOUR CHOICE** 39.95

DISTINCTIVE SPANISH OCCASIONAL TABLES

By DEILCRAFT

Distinctive and definitely Spanish — DEILCRAFTS Triana collection. An almost infinite range of tables to choose from including bunching tables, cocktails, commodes, credenzas and bookshelves — When Spanish is called for, Triana has the range, look and versatility to accommodate the most demanding connoisseur.

Quality constructed with Oak Solids and selected Pecan Veneers protected from accidental scrapes and spills by Duradeil protective finish.

At Sale Prices Priced from 94.00 up

ADD A LITTLE COLOR
All Cotton Quilted
BEDSPREADS

Here's a super value in all cotton super sailcloth quilted bedspreads. Lovely, all over sunflower pattern in soft shades of Gold Rust and Lilac will fit into almost any decor. Thick cotton filling with good quality cotton backing. Sizes to fit single and double beds. **SPECIAL, each** 23.99

FORTREL BEDSPREADS

Another fine value in fashionable, printed fortrel quilted bedspreads. Machine washable with permanent press finish will retain its like new beauty. Delightful floral pattern with tone-on-tone colours of Lilac, Gold, or Pink. Twin and Full sizes. **SPECIAL, each** 22.99

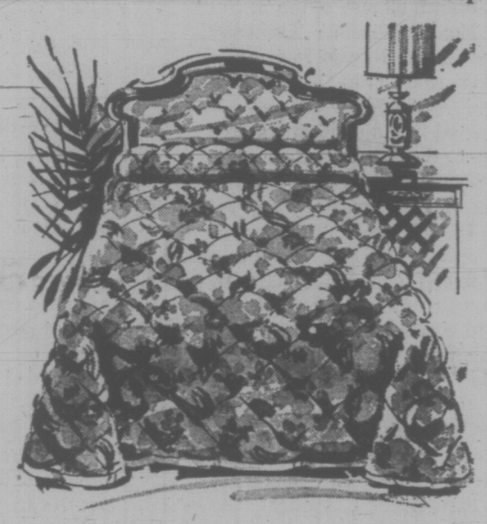

APPLIANCE DEPARTMENT

STANDARD FURNITURE

has found the Inside Success Story to RCA's 1972 - 3 FM Stereo Combinations

Come to Standard Furniture Friday and Saturday, Nov. 17-18 and see what we mean—meet Mr. Day, the RCA Stereo Representative, who has many sound reasons why RCA is No. 1 in Stereo Radio Record Player Combinations.

THREE QUALITY CHASSIS:

RCA

A. The Heritage Collection
150 Watt Pre Set Push Button Varactor
FM Tuning Tuner/Amplifier

B. The Designer Series Chassis
100 Watt Seven Push Button AM/FM
Multiplex Tuner/Amplifier

C. The Minstrel Series
70 Watt Seven Push Button AM/FM
Multiplex Tuner/Amplifier

Three World Famous Auto. Turntables (a) Dual (b) Garrard (c) BSR.

Ten Cabinet Styles to suit most any decor — Modern — Contemporary — Spanish — Canadiana — Moorish — Italian Contemporary — French Provincial.

RCAs Famous Quant/Aural Sound

Flexible Sound Systems with Stereo Cassette or Stereo 8 track cartridge player accessories. Optional extra.

By way of introduction for this occasion only a very special purchase by Standard Furniture

The Madrid SFP 1034
10 Push Button
AM/FM FM Multiplex Tuner
Quant Aural Sound System
Garrard 5300 Auto Turn Table
Cueing Lever and Diamond Needle
Forest Oak Veneer Cabinet
With roll around Sheppard casters
Vertical Record Storage Space.
Enjoy the Best of Two Worlds—Sound and Style

449.00 PER MONTH

737 YATES ST. Downtown 382-5111 STANDARD FURNITURE

Victoria Times

WEDNESDAY, NOVEMBER 15, 1972

BRIAN TOBIN, Editor — STUART UNDERHILL, Publisher — GORDON BELL, Managing Editor

Where Looks Count

Alderman Michael Young is to be commended for pushing the proposal to establish a design panel in Victoria, so that Council could be advised on acceptable design and appearance for new building projects. No city needs such a device more than Victoria, where some once attractive neighborhoods have been sacrificed to mediocrity through construction which conforms to fire regulations or sanitary requirements but does nothing for the visible environment.

This has been true particularly of apartment buildings, since the ubiquitous box-form is apparently the least expensive type of construction. But a proliferation of unattractive living quarters can be expensive for a neighborhood and eventually for a whole community. A community should therefore have some powers of supervision and control over appearance. There should be conformity with a reasonable standard of architectural worth. This the proposed advisory body could help to achieve.

Under Alderman Young's plan the design panel would advise on development proposals over $100,000 in cost. That at least would be a good start. His further suggestion, that building permits for projects over $50,000 in value should be issued only when accompanied by the certification of an architect could do much to raise the standards of construction throughout the city.

Mr. Young mentions duplication of plans as one hazard in neighborhood development. The incredible row of look-alikes to be seen in North Saanich near Macdonald Park provides an example of what can happen in dwelling construction when the overall appearance of the whole area is given little consideration. Variety and attractiveness can be achieved at the cost, in many cases, of imagination. There are many excellent local examples of this.

It is not yet too late to rescue Victoria from esthetically uncontrolled construction, although some areas of the city will be considered backward for many years to come. City council is at last taking steps to do something effective about the problem. The measures proposed — if passed by the council — will not provide complete answers to the situation, but they will be a welcome step in the right direction.

Private investment in revenue-producing properties should not be at the expense of the neighborhood or the community as a whole — particularly when the majority of objectionable features can be so easily avoided.

Interim Policy

In his remarks in Vancouver recently Lt.-Gen. E. L. M. Burns spoke of the need for Canada to avoid sponging on the U.S. for defence needs. He said: "I believe that if we want to be respected by the Americans, and to respect ourselves, we should continue to carry a fair part of the load until the day when the nations have become reasonable enough to carry out the general disarmament they all voted for in principle in the United Nations."

As a short statement of what Canadian defence policy should be, Gen. Burns' summary could not be more to the point. There is no denying our geographic links to the American position, or our need to avoid the loss of sovereignty which military dependence could create.

The concept of a "fair part of the load" is open to debate in detail but there should be no doubt that our national interest focuses on the day when the nations become "reasonable" enough to forgo force to defend national interests. Gen. Burns' approach itself reflects the rationalism which the Canadian environment engenders in its statesmen.

". . . but listen, Pierre . . . on the other hand, Lewis never said he was NOT gonna play ball . . ."

Just Get Used to Them?

On October 10, without warning, a 16-inch oil pipe of the Texas-New Mexico Pipeline Company cracked on the Navajo Indian reservation near Ship Rock, New Mexico, spilling 900 barrels of heating oil into an irrigation ditch leading to the San Juan River. The spill moved downstream through canyon walls and made its way toward Lake Powell. There combined agencies worked to contain the slick and remove it, along with debris which formed an accidental block to its passage.

According to authorities, it "couldn't have happened at a worse time or in worse circumstances," though loss of wildlife is reportedly minimal. The experience, a first for the Environmental Protection Agency, brought the EPA warm praise for its defensive efforts. But with that praise are assessments that can only dismay regions through which oil is now moved or will be moved in the future.

The region in which the spill occurred is reportedly "leak-prone" and, says one report, "the chances of spill, leak, accident and slick are something the states have learned to live with."

EPA officials, looking ahead to two or three more months to get the clean-up job completed, say they don't know how occasional spills of this kind can be prevented.

The comments should be noted by Canadians in their deep anxiety over the prospect of spills as tanker-borne oil moves up the Strait of Juan de Fuca — or, alternatively, makes its way to refineries or markets by pipeline.

The spill in New Mexico may be only of academic interest to Canadians. But the attitude adopted toward it by persons involved is something else. Do we just reconcile ourselves to the prospect of future spills and hope that techniques which do not yet exist will eliminate the damage they cause?

DAVID HUMPHREYS

Heath's Freeze—Will It Work?

LONDON — Will it work? This will be the acid test for what the British government chooses to call "a standstill" for possibly nearly six months on prices, wages, dividends and rents. It could not be styled a freeze, which it is, because that was what the Labor government introduced. Anything reminiscent of Labor rule is shunned like the plague. Official estimates that it will take nearly a month to put legislation through Parliament did not dampen enthusiasm for attempting to enforce the standstill immediately. Yet it runs for 90 days from the time of royal assent, making about 120 days: then the draft legislation includes a clause for a further 60-day extension. Britain could be freezing until April. Certainly present talk about it missing the inflationary claims due from the miners and Ford workers in February is optimistic.

Key Factors

The attitude of the major unions is one of the key factors in the standstill's success. The others are the efficacy of machinery for controlling prices — and here the initial omens are not good — and the effect of the thaw. Prime Minister Edward Heath's oft-stated opposition to a statutory policy was that after it ended pent-up demand would wipe out gains. Former Labor chancellor of the exchequer Roy Jenkins, now a backbencher, delivered a stinging reference to this in the Commons. "Does the prime minister regard the short-term situation that he has produced as so disastrous that he cannot bear to think about the long terms?" Mr. Heath's answer is that the British economy is entering a period of new expansion, unlike the deflationary period of Labor's freeze (1966). He is gambling that a higher standard of living and lower levels of taxation will somehow induce the unions to be more reasonable when this freeze ends. This is some gamble.

Much will depend on the promised phase two to follow the standstill, carefully described as, "a program for controlling inflation," the first stage. The second stage will cover roughly the ground of the collapsed talks Mr. Heath held with unions and industry. There will be a flat-rate ceiling for wage increases of upward of 10 pounds ($24) applied equally to all as a means of improving relatively the lot of the lower-paid. More than two million workers in Britain earn less than $50 a week on straight time.

Also in the second phase the government expects to establish sophisticated machinery for controlling prices and wages. It is uncertain now what the balance will be between the voluntary and statutory elements of this stage. Mr. Heath stressed, however, that the wholly voluntary deal had fallen through and that the second phase would include legislation.

Whether the long-feared flood of demands emerges will depend to some degree on whether the standstill can be converted into a permanent compact of co-operation. Mr. Heath's relations with the unions give absolutely no reason for optimism on this score.

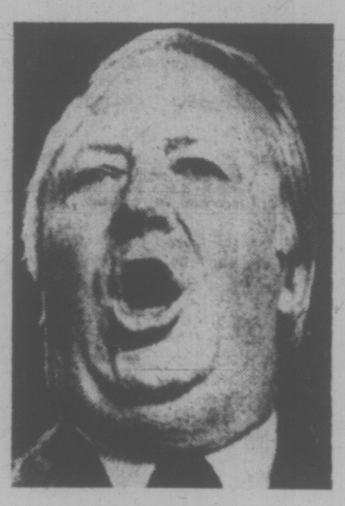

EDWARD HEATH
. . . some gamble

The unions are really the ones to watch — not only in the long run but immediately. It is not just a question of whether they will unleash high demands when it becomes legal to do so. It is also a question of whether they will respect provisions of the proposed standstill legislation curbing their right to strike, as they have not respected the government's Industrial Relations Act. Mr. Heath deliberately made a strong appeal for respect for the law.

Officials frankly admitted that while they drew widely on U.S. experience in framing this legislation, they were obliged to diverge in order to have regard for the power of British trade unions.

Only a small percentage of U.S. labor is unionized compared to Britain. As an institution the office of the British prime minister does not command the same respect as the office of the president does among the respective populations, particularly the unions. To add the personalities of present incumbents, Mr. Heath is loathed by union leaders because of his reform legislation. A strong militant element in Britain is dedicated to obstructing the Conservative government on principle, using industrial action as its weapon.

The control mechanism — most immediate test of first stage success — got off to a confused and uncertain start. Officials didn't help by suggesting the legislation itself would not make illegal changes in prices because there is no machinery for policing such a bill. When the draft was published it did indeed prohibit increases, to wit: "Prices, or charges to which this section applies, and which are for transactions effected at a time when this section applied to the prices or charges, shall not exceed the prices or charges for transactions of the same description effected by the same person in the course of business before November 6."

Housewives Policemen

The policing, it seems, is being left to the housewife. She is encouraged to complain by telephoning special numbers at a prices control unit. "Mum's army" one paper dubbed it. Tory ministers who likely never bought a pound of bacon in their lives never tire of advising the housewife to "shop around." And she does make shopping around in the countless little stores much more of an occupation than anything Canadian housewives would contemplate.

If a complaint is justified the responsible minister will instruct the offender to revert to the former price. Only if that injunction is disobeyed will prosecution proceed. The draft provides a maximum penalty of £400 on summary conviction, unlimited fines for indictment.

This is what Jack Jones, militant boss of the transport union, calls a mockery. Mr. Heath rejects his suggestion that weights and measures inspectors enforce prices. Exemptions are for meat, fish, fruit, vegetables based wholly on seasonal or external forces.

Fairly clearly the government's faith is in the goodwill and co-operation of the vast majority in business and industry. Fortunately there is a consensus that they will get it. At least that retailers and wholesalers will give the system a good try. No such optimistic judgment dare be made about the unions on the wages side. Stressing the temporary nature of this rough justice the government has therefore every reason to proceed to more sophisticated and more permanent structures with all speed.

JAMES RESTON

Too Incredible for Fiction

WASHINGTON — In the days after an American Presidential election, the winner has almost more problems than he can handle, and the loser more regrets than he can bear. Maybe, then, we should pause about now to consider the human efforts, accidents, triumphs and tragedies of this campaign.

No sensible book publisher would have risked much money a couple of years or so ago on a political novel with a story as fantastic as the facts in the Presidential campaign of 1972. In fact, no professional novelist, no matter how imaginative, would have dared write such a melodramatic script with such an unlikely cast of characters or such strange twists of history and human caprice.

There was, to begin with, the death and tragedy on the bridge on Chappaquiddick, removing from the drama in the first scene Edward Kennedy, the main hope of the Democratic party and the logical successor to his two murdered brothers. Even Edgar Allan Poe, drunk or sober, wouldn't have dared begin one of his dramatic tales with such a startling event.

Wallace Tragedy

Add to that the tragedy of Gov. George Wallace of Alabama, taken out of the race just when he was beginning to make progress in the North and hold the balance of power between the two major parties, shot and wounded by an assassin who had been hounding not only Wallace but the President.

Then, of course, there is Hubert Humphrey, yearning for one last chance, but cutting up both Ed Muskie and George McGovern in the process, and the poignant history of Senator Eagleton, and Muskie crying in the snow on the steps of the Union Leader in Manchester, N.H., and all that hanky-panky with millions of Republican dollars and grain and milk deals, and the Watergate burglars caught bugging the Democratic headquarters, and Martha Mitchell being attacked and drugged by her own security agents and finally forcing her husband, the Attorney General, and head of the Republican campaign, to retire from the struggle.

The only possible explanation of all this is that it must have been arranged by Teddy White as material for another of his remarkable books on "The Making of the President." As a scenario for a reasonable Presidential campaign, it makes no sense at all, but as factual material for a book on the Presidential campaign of 1972, it is a writer's and a publisher's dream.

Fact has arranged itself in this election in the form of fiction. The election results came in precisely 10 years to the day, almost to the hour, of Richard Nixon's farewell to politics on the morning after he lost the governor's race to Pat Brown of California in 1962. And the men who were in the Presidential suite of the Beverly Hilton Hotel with him then (suite 724) — Haldeman, Ehrlichman, Finch, Klein, Ziegler, when he gave his "last press conference" and announced his withdrawal from politics — are the men who are with him now in the White House, still nursing their wrath against the wicked press and Democrats.

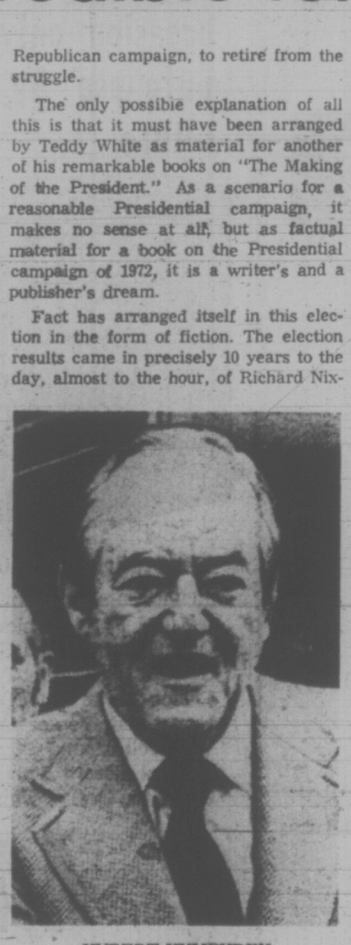

HUBERT HUMPHREY
. . . one last chance

Why the American novelists do not move to Washington I do not know. Even the details of this human story are astonishing. Julie and Tricia Nixon were children in 1956, when their father was vice-president and fighting for his political life and for President Eisenhower's confidence in the Checkers speech over a Nixon "secret campaign fund" that now seems almost innocent compared to this year's Republican "secret fund" of millions, but here is Julie Nixon married now to President Eisenhower's grandson, and Tricia married to a handsome, modern Harvard type, and the whole Nixon family standing for the President and Republican "respectability."

It would be hard to overestimate the political influence of the Nixon family in this campaign. I can remember asking Mr. Nixon at Christmas of 1967 why he was going to run again and whether his wife wanted him to do it. He said she preferred to disappear into private life, but would go along with whatever he wanted to do. And since then, in China, the Soviet Union, and out in the country, she has struggled against her own shyness, and like most wives, supported her guy and obviously helped his ambitions.

Driven to Exhaustion

The same thing can be said about the McGovern family only under much more difficult circumstances. Eleanor McGovern has not only been a partner but a critic of her husband's campaign. She has gone out on her own and argued the issues even more directly an bravely than those two other remarkable Democratic wives, Eleanor Roosevelt and Ladybird Johnson, and has driven herself in the process to the point of physical exhaustion.

Accordingly, it would be a pity on the figurative morning after the election, merely to deal with the mathematics, tactics, strategy, and dirty tricks of the campaign, and not to recognize the human accidents, struggles, devotion, and even love of the candidates and their families and workers in the struggle.

New York Times News Service

From Our Readers

Care of Fish

When our class went to Goldstream, we all ran up and down the river bank watching the fish jump and wiggle. Later in the day, Mr. Freeman King came. He explained to us that when we ran up and down the beach it disturbed the fish. And they weren't just jumping to get up a water fall, it was because we were scaring them by running. Never in one day had we learned so many things. But when we heard he had only one assistant, we became concerned. Why would they have only one man and his assistant to take care of all those parks? We need more educated people to care for the parks. More signs and posters are needed to tell people what not to do. Mr. King does a very, very good job, but we need younger people to help. — Connie Knudson, 3029 Craigowan Road.

Causes

As a defeated Conservative candidate in the federal election I am disturbed and disgusted with the reaction of some of the news media to the results. Having knocked on hundreds of doors myself, I can state positively that not once was I asked about Quebec. Over and over and over again I was hit by the two simple basic questions: "Where can I get a job?" and "How can I live on my pension?"

It was mainly the failure of the Liberal government to offer any constructive campaign proposals whatsoever on these key life issues that caused the election results, not any relationship with Quebec. — R. C. Quittenton, Windsor, Ont.

That's Why

Flowers are nice, but war is not,
In the war a lot are shot.
If you go to war you go the wrong way,
That's why we have Remembrance Day.
—Colin Heath, age 9, 263 Beechwood.

Prisoners

We think capturing whales and taking them from their natural habitat is cruel, and is like jailing them for a crime not done. They should be allowed their freedom before they become extinct. How would you like to live in your bathtub and do tricks for your food for the rest of your life? We think the practice of keeping whales, like Chimo, in captivity is absolutely cruel. We are two very concerned 12-year-old girls and hope, Mr. Editor, something will be done to stop the capturing of whales from now on. — Nancy Silcox and Cheryl Randall, 577 Hampshire Rd.

60 YEARS AGO

From the Times of November 15, 1912:

Deep down in the bowels of the ship and in the glare of the open furnace two sons of Japan engaged in a fierce struggle aboard the Osaka Shosen Kaisha liner Panama Maru, Capt. Kanao, as she was steaming up the straits at an early hour this morning. In the duel one of the participants was stabbed in the left lung and when the steamship arrived here he was in a precarious condition. Grave doubts were held for his recovery.

VICTORIA TIMES, established 1884, is published every afternoon except Sunday by the Times Publishers, Limited, 2621 Douglas Street, Victoria, B.C. Second class mail registration No. 0625. All undelivered copies and notices of change of address to be sent to the above address. The Canadian Press is exclusively entitled to reprint the local news published herein.

A Climate Too Harsh for the Seeds of Mercy

By JAMES EAYRS

"It would be the most immoral thing I could think of." So Richard Nixon declared a few days before his landslide re-election, and one listened nervously to hear from this commander-in-chief who had waged a dehumanized war against the peoples of Southeast Asia, from this party leader who had conducted espionage against his political opponents, from this president who had let slip state intelligence so that cronies could take their profits, just what the most immoral thing he could think of might prove to be. Wait for it: "To give amnesty to deserters and draft evaders."

Amnesty — an act of state removing all legal memory of political offences, casting such deeds into limbo and oblivion—is in the news in two countries today. One is a squalid police state, the other a great democracy. What a paradox it is that it should be the police state which practises the politics of mercy and magnanimity, the great democracy which practises the politics of revenge and recrimination. East Germany — of all places — is letting its politcal prisoners free. The United States — of all places — is keeping them locked up or exiled.

Americans have not always held conscientious objectors in withering contempt, not always gazed with stony disfavor at those among them who for reasons of ethical scruple and all but the most orthodox of established religious tenets refuse to bear arms for their Republic.

Amnesty fared well in 19th-century America. Abraham Lincoln, known in his time as a "pardoning president," forgave draft evaders even in the midst of civil war, offered amnesty to confederate rebels in 1863. "Is nobody to be beheaded, nobody to be hanged?" their leader asked rhetorically when accepting Lincoln's offer. "Where would be the warning to future ambitious and unscrupulous demagogues? I answer, that if the awful deluge of ruin and desolation that has come upon the country should be no warning to the people not again to follow such leaders . . . would the bringing to the block of a few guilty heads, or the exile of their owners have that effect?"

The answer was thought to be clearly no, and, following Lincoln's murder, Andrew Johnson's proclamation of three amnesties shows he thought so too.

It has been otherwise in 20th-century America. After World War I, writes Murray Polner (one of the widening band of younger U.S. historians led by their personal experience into the study of pacifism and resistance), the United States emerged as "a frightened great power, creditor of the world, untouched by war but anxious with buried conflicts, turned in nightmarish hallucinations on imaginary plotters. In so mad a setting amnesty was impossible." Woodrow Wilson, for all his absolutist moralism or perhaps because of it) refused to consider amnesty for anyone. Not until the end of 1924 did the doors of prison open to set dissenters free.

V-J day in the United States found nearly 16,000 Americans in prison for failing to fight in World War II. An Amnesty Board sifted through their records, released less than 10 cent. The remainder — "those who have set themselves up," as the board sardonically described them, "as wiser and more competent than society to determine their duty to come to the defence of the nation" — including blacks who refused to enlist in segregated armed forces, Puerto Rican nationalists, Hopi Indian pacifists, and Jehovah's Witnesses, were made to serve their time.

The climate of opinion in America today seems too harsh for seeds of mercy to mature. A moving letter by a Baltimore journalist to an errant daughter meditating somewhere deep in India catches the mood perfectly. "Although I know," he writes to her, "that your pursuit of a personal peace goes deeper than merely escaping the prevailing standards and values of current Western culture, I class you to some extent with the young men of your age who took up foreign residence to avoid conscription in an unpopular war. As a parent I would like to be able to say: Come home, all is forgiven; or in your case, come home, attitudes and the general atmosphere are much improved now. But I can't honestly say any such thing. Forgiveness is at a low, low ebb. Forgiveness is almost as bad as permissiveness, which is a derogatory term applied to anything that smacks of tolerance and compassion."

LINCOLN
. . . forgiving

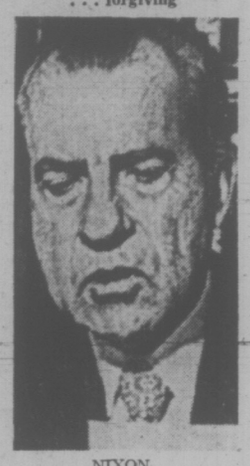

NIXON
. . . vindictive

My own recent sampling of American opinion confirms that assessment. At a family funeral in a small Michigan town last week the congregation knelt and prayed: "Forgive us our trespasses, as we forgive them that trespass against us." But few if any of its members favored amnesty for draft dodgers, let alone deserters. I know, because I asked them.

Greatly complicating the politics of amnesty in the aftermath of war in Indochina — unlike the aftermaths of World Wars I and II — is the conviction among its potential beneficiaries that, so far as they're concerned, there's nothing to forgive. America's war criminals, they feel — and they feel it with passionate intensity — are not ensconsed in ashrams in India, communes in Toronto and Vancouver, cells in the U.S. Federal Correctional Institution at Danbury, Connecticut or Allenwood Prison Camp near Lewisburg, Pennsylvania.

America's war criminals are ensconsed in the White House in Washington, D.C. "We are not waiting for amnesty," writes Roger Williams from Montreal. "The present government of the United States does not have the right to forgive us, nor to grant us amnesty — implying we were once guilty of a crime — because we were never guilty of any crime. Recognizing the United States' own Nuremburg principle establishing individual responsibility in the face of a nation's criminal activities; the war resisters have, as responsible citizens, refused to participate in their nation's crimes. It is not for war resisters in exile to ask forgiveness from a government which perpetuates those crimes."

That seems to me well said. But it will not seem so to those 50 million Americans who have just given about the biggest vote of confidence in history to the man whom the majority of "Amexiles" revile as United States Public Enemy No. 1. So the many thousands of them who have made Canada their home for the duration will continue to stay among us.

Now I come to what may seem a side issue of this moral issue. How many thousands of young Americans have chosen Canada to jail?

That may appear just a numbers game.

What does it matter anyway how many thousands have come to us — 15,000, 30,000, 50,000, 100,000 — so long as they're not hassled in the midst of us?

Earlier this year I spoke to a U.S. audience in New York City under the watchful eye of our consul-general there. I was speaking of the impact of these involuntary visitors upon our quality of life. I judged this almost wholly beneficial. They have brought, I said, variety and vitality to our ways of doing things, looking at things, thinking about things. They have raised the level of our political consciousness. (I added that the level stood so low that it was very easy to raise.)

But when I began to play the numbers game, our consul-general lost his cool and chewed me out. I said that there were anywhere from 50,000 to 100,000 Americans exiled in Canada. He said I was a liar. He said his office kept the closest watch of draft dodgers and deserters. Nowhere near 50,000 of these had come to Canada, he claimed. 10,000, 12,000, certainly no more.

It does not seem to have occurred to our consul-general in New York City that his job as custodian and burnisher of our national image in the United States is if anything to overstate, not understate, the extent of our hospitality to these young Americans whose sole offence against their country — if offence is what it is — has been to cherish freedom so highly that they refuse to submit to a draft or military service in a war their conscience told them was unjust and evil.

But it has occurred to our prime minister. Asked what he would have done had he been one of them, Pierre Trudeau replied: "God knows what I would think if I were of that age. But I could perhaps answer your question indirectly by saying that those who make the conscientious judgment that they must not participate in this war and who become draft dodgers have my complete sympathy, and indeed our political approach has been to give them access to Canada whether they are draft-dodgers or — even more serious — deserters from the ranks of their armed forces."

As he revamps his policies following the debacle of October 30, Prime Minister Trudeau ought to tell his consul-general in New York City to bring his attitude back into line with the attitude of the government of Canada.

YOUNG KILLER DUE FOR RELEASE

'I Was Crazy But I Changed'

By IVAN G. GOLDMAN
The Washington Post

Kenneth William Clark, 19, says he is a different person than the boy he was on that nightmarish morning almost four years ago when he killed is mother, brother and two sisters.

"I know myself," he said. "I know I'm not a violent person. I try to be very considerate. I try to be . . . gentle."

"There's nothing I can say that will justify what I did," he said. "I was crazy."

Clark was interviewed at the Clifton T. Perkins state hospital in Jessup, Md., where he was confined for an indeterminate time in May, 1969, after he was acquitted of four counts of murder by reason of insanity.

It was the unanimous opinion of the hospital staff Oct. 26 that Clark, who has been allowed outside the institution for more than a year to commute to work and school, is ready for a conditional release to a halfway house in Baltimore.

'I'm Certain'

The first step in securing that release was taken more than a week ago, when Dr. John M. Hamilton, Perkins superintendent, requested the necessary court order from the Montgomery county circuit court.

A psychiatrist at the institution said such requests generally are honored, and that if the history of other patients is any guide, Clark should be released within a couple of months.

"Of course, first of all," Clark said, "there's nothing I could possible do to change the past. Nothing. The best that could be done in keeping me here would be just to keep me off the street and away from people, and that's not necessary. I'm certain of that."

He spoke from inside a wire mesh enclosed semicircular room reserved for inmates seeing visitors. The visitors sit in chairs around the wire perimeter, across from the inmates.

Clark is about 6 feet 2 inches tall now, of medium build. Newspapers described him as 5-feet-10 when the slaying was committed. He has a moustache, longish hair, and wears gold-tinted glasses and has a love bracelent around his left wrist.

His brother, R. Franklin Clark, was only 8 years old when Clark killed him. Susan was 10 and Roberta 13. His mother, Elenora J. Clark, was 33 when her son rampaged through their split-level home in Rockville, Md., a suburb of Washington, killing all in the family but the father, Navy Lt. Robert P. Clark, who was then serving in Vietnam.

Clark said he sank into deep depression the first nine months after the killings. "I was the most remorseful kind of sad, denigrating individual you have ever laid your eyes on.

"At the end of the nine months, I just came out of it. Since then, I've been developing, trying to get my head together."

He received intensive therapy almost daily from a psychiatrist at first, Clark said, coupled with tranquilizing drugs. He has been without tranquilizers more than two years now, he said, and psychotherapy sessions have been less frequent as their need faded.

Split Personality

Both state and defense psychiatrists agreed at the trial that Clark suffered from extreme schizophrenia, or split personality, a psychotic disorder characterized by the patient's loss of contact with reality.

Police testifed that Clark told them he suffered from a recurring nightmare in which his younger brother threatened him with a burning candle that was transformed into a club studded with blades.

He awoke at about 2:30 a.m., Jan. 24, 1969, terrified from the nightmare, and decided to kill R. Franklin, police said. He found a croquet mallet, paring knife and boy scout handkerchief. Clark was a boy scout.

Clark throttled his brother with the handkerchief, struck him with the mallet and stabbed him in the back with knife.

Then, according to the testimony, Clark decided to kill the rest of the family "because they would find out." He found an ax and went into his sister's bedroom.

He struck Susan in the head. Her scream woke Roberta, whom he killed.

Bodies in Closets

His mother shouted from her bedroom and Clark waited behind the door. When she entered, he killed her with the ax. He stuffed the bodies in closets.

But when police, called by suspicious neighbors, came to the house, Clark denied nothing.

Although he consented to the interview willingly, he refrained from discussing the killings specifically. This, he said, was for reasons of "privacy."

"I can't give anybody else a real understanding," he said. "My experience and the experience of others are totally different. For example, you can't look at the Grand Canyon and bring across your total impression of it to someone else.

"If you're working on a machine and you mess up and the machine chops your hand off, I mean, that's trouble. But no amount of crying, prayer, anything, is going to bring that hand back. It's the same kind of way."

There is no harshness in his tone. He seems a rational person talking about the acts of another. And, in fact, that was the way it seemed to him when he read newspaper accounts of the killings shortly after they occurred.

Clark said that the recurring dream and subsequent killing of his brother were caused, at least partially, by his jealousy of R. Franklin. "I just don't want to go any deeper that that," he said. "It's very involved.

When asked whether it seemed he killed his brother in a psychotic rage, but that the slayings of the others seemed coldly planned — a desperate but self-seeking attempt to get rid of witnesses — Clark said:

"No. My judgment wasn't rational. I was still in a fantasy. I just don't care to go into it any deeper than that."

Robert H. Sauer, clinical director of Perkins, maintains that Clark is not a danger to himself or others. Under the terms of the projected release, Clark would live in the halfway house three to six months, then report to the outpatient clinic until the end of the five-year conditional release.

Clark had been under sporadic psychiatric care before the killings. He had been involved in incidents of stealing, drinking and cruelty to animals, court records show.

All this is ended too, Clark said. "Like I said, I've changed."

High Intelligence

At the trial, teachers described the young Clark's intelligence from average to well above average. All agreed he lacked initiative, court records show.

He hopes to be a marine biologist now. After release, he intends to work to increase his savings of $900, then enrol in college.

He will not try to contact his father, now a lieutenant commander. "I don't figure in his life now. Why should I go remind him? I've heard he's recovered pretty well now. That's a blow — that's your whole family — your life."

THE QUICK DEAL ALIMONY LAWYERS

By SCOTT YOUNG
The Globe and Mail

We were driving north through the city when I asked my friend the driver how his wife was. "Well," he said, "she's fine — but we're separated." Then it turned out that they were in the early stages of divorce, which is a cross between being in the early stages of the bends and the late stages of cholera.

It is my custom in such situations to assume my role as the founding chairman of Alimony Anonymous, and I was not terribly surprised to find that here we had a prime subject.

"They want about 40 per cent of my pay in alimony," he said, causing me to take the Lord's name in vain about 12 consecutive times without drawing a breath.

Of course, what he meant by "they" was not the courts, but the two lawyers who by then were going through their stately legal dance like a couple of whooping cranes. Writing letters to each other with the eventual aim of giving this bride of five years a pension for life and loading this husband of five years with such a financial burden that eventually he'll curse the day they met, instead of remembering what they did have that was good, however short a time it lasted.

* * *

They have a small child who must be provided for, as the first essential. In this country with its scandalous shortage of day-care centres, this becomes a greater problem than in most countries. It is also a strong lever for grasping ex-wives and their lawyers. The father knows he must provide for his child and fervently wishes to do so well. But the lever used on him is that he must therefore not only pay child support, but ante up enough that the child will be raised in a good home whether the wife works or not.

One proposition made to this young husband is that even after he has signed away 40 per cent of his income (gross income, that is), when his wife is willing and able to work he must pay another $75 a week for a housekeeper. The ridiculous piles on the ludicrous. The greatest sitting ducks in our society today are those ex-husbands who have demands like this made on them. Being an ex-wife in this situation is better than being an alderman, after the 100 per cent raise goes through.

Luckily, divorce court judges are usually a lot more reasonable than lawyers trying to reach a financial settlement they can have signed and presented in court for the judge to okay. I haven't any computer-bank of actual figures, but my impression is that it is a lot better for the husband in an amputated marriage to let the whole thing go to court and have the judge decide alimony and child support.

Of course, the lawyers see it differently. The wife's lawyer feels it his duty to gouge in a way that he'd never do in any other kind of a case (I hope). The husband's lawyer is bound to fight back, and many do.

But there are also divorce lawyers who are very reminiscent of a certain kind of real estate agent. For these the quick deal, and a lot of them is less trouble, and more profitable, than holding out for the proper price.

That's one reason why low flat-rate divorce fees are sometimes not good. A man is better to have a lawyer who will fight like a tiger, and be paid a few hundred dollars more, than one of the machine guys who works on the basis that if you can get the man to pay what his wife asks, no matter how high, you get in and out fast, crying, "Set 'em up in the other alley."

I attempted to persuade my friend to call his lawyer, withdraw all offers, break off all financial negotiations and let the court decide. I don't know whether he did or not.

Is There Nothing Sacred?

By JOHN NICHOL

In the old days Canada had many national symbols. Every school child knew what they were. But — we took them for granted — and now they are nearly all gone. Look, for instance, what they have done to the Mounties. First they took away all the horses and gave them snowmobiles. (Have you ever tried eating your snowmobiles one by one as you are waiting to be rescued?) Then Maclean's Magazine, Canada's official conscience and guardian of the National soul, came out with a nasty article about how one nice Mountie was bullied by all the bad Mounties. That did it. The Mounties are now the Fuzz.

Beavers have become a big bore. The Indians used to trade beaver pelts for beads and bits of broken glass. Now the landscape is strewn with broken glass and the Indians have all they want without trading beaver skins for it. So no one needs beavers any more. When you think of all the beaver has done for the Canadian image — more perhaps than Information Canada and the Ookpik combined — it is sort of sad.

Think for a moment of Canadian rye whisky. There is a Canadian symbol for you. When American G.I.'s are overseas they think of Mom and apple pie, Canadians think of Mom and rye whisky.

Whole generations of Canadians first learned about life while sitting in hotel rooms drinking rye and coke from green plastic tooth-pick glasses. There is no nectar like rye and water from a dixie cup in the men's room of a pullman car lurching across the Prairies. But all that has gone.

The press reports an interview with the head of a major distillery — a Mr. Krutzen, who says that rye is not made from rye at all. "The basic grain is a feed, usually used for fattening pigs. It's called milo, a kind of sorghum raised in the U.S. from Texas on up through the Middle West."

"We use milo," Krutzen explained, "because it has the greatest amount of starch of any grain for it's price."

Well Mr. Krutzen, you have gone too far. Take your milo, and your sorghum, and your starch and go away to Texas. Fatten your pigs. But leave our rye whisky alone. We have so little left to cling to.

C'est bon!
and it's new too—
buffet lunches toute
suite!

Careful, unhurried aging in oak casks gives Kronenbräu 1308 a roundness, a smoothness and a mellow flavour—glass after glass.
Enjoy Kronenbräu 1308—the Golden Oak Aged beer—brewed according to an original recipe of the Drei Kronen Brauerei which was founded in Bavaria more than 600 years ago.
Now brewed under licence in British Columbia.
DREI KRONEN BRAUEREI (1308) LTD.

Parents' Suits Feared

Could a school teacher one day be sued for giving a child a learning problem in the same way a doctor can be taken to court for giving a child a limp?

Trustee Philip Ney, a clinical child psychiatrist, thinks it could happen.

He asked the school board's administration committee Tuesday night to look into the need for buying malpractice insurance.

"We shouldn't wait for some big court case," he said. "There is a sharply increasing awareness among parents of the importance of education."

The administration agreed to seek the advice of the board's solicitor and report back.

Ney suggested that certain places showed higher rates of problematic school children than others.

"To a degree this is the result of teachers' personalities and not of socio-economic or other factors," he said.

Ney made the comments in explaining his motion that applicants for permanent teaching appointments should have personality evaluations.

By "personality evaluations," Ney meant psychological tests that could show profiles of deviant potential in people.

Trustee Lavina Greenwood said the idea of tests was offensive.

"After all, what are interviews conducted for?" she asked. "People can change. They can be charming at 30 and perfectly impossible at 45."

All Smiles as NDP Grassroots Meet

and BRIAN BUTTERS
Times Staff

Smiles will be wide and back-slapping rampant 10 days from now in the convention rooms of Vancouver's plush Bayshore Inn.

The occasion will be the annual convention of the B.C. New Democrat Party, the party's first convention as the government party.

The happiness is understandable. After 39 years spent in an opposition role, the "socialist hordes" not only made it to the gates of British Columbia, they marched right in through the front door and took the place over. And if that kind of election victory doesn't make party regulars happy, it's hard to imagine what would.

More than 800 delegates will be attending the convention next week. And with the larger-than-ever complement of visitors and press people expected, attendance could well climb over 1,000 for the three-day affair.

That is a far cry from the grand total of 460 hardy souls who gathered last June at the University of B.C. to prepare to do electoral battle with the Social Credit dragon.

NEVER SATISFIED

However, all is not expected to be sweetness and light at the Bayshore, says Dave Stupich, party president and the government's minister of agriculture.

The NDP, by its very nature, he says, is never satisfied with the status quo.

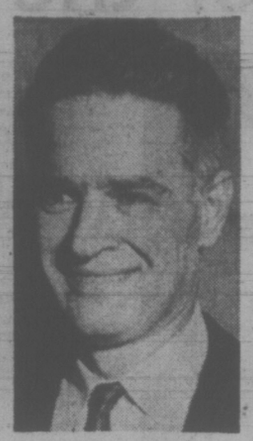

STUPICH
. . . some will complain

"There will be people who will argue that we should have accomplished more in total or should have gone in different directions," Stupich said in a recent interview.

"I'm, not thinking of anything in particular when I say that," he said. "But it's just that certain people we have in our party are not going to be satisfied, even though in the short time we have been in, mountains may have been moved."

Stupich said he does not object to such criticism from the grass roots of the party.

"In fact I welcome it," he said. "The success of our government depends on us keeping in touch generally with people but with the party in particular.

"They are the ones who have to work to get us re-elected. They are the ones who have to know what we are doing, why we are doing it and why we are not doing other things."

But because the party is so new in its governing role, Stupich has attempted to change the scope of the convention. Instead of concentrating on general party policy, this year's effort will be aimed at working out regional problems.

SEVEN AREAS

The province has been divided up into seven areas — the north, the Kootenays, the central Interior, Vancouver Island, Greater Vancouver, the Lower Mainland suburbs and the Fraser Valley.

Background papers will be prepared dealing with the specific problems in each area before the delegates get around to dealing with the problems of the community at large.

This concept of regionalism is a departure from the usual procedure at NDP conventions, Stupich said. The party ordinarily uses its convention as a vehicle to formulte policy, but this month's meeting has to be an exception. The government has not had a chance to fully implement the policies it was elected on, he said. So "we certainly don't want policies changed until we have had an opportunity to live up to our election promises."

Another element of the convention which is not likely to surprise too many people is the selection of a party leader for the coming year.

"I would not be tremendously surprised if someone were nominated to contest the leadership," said Stupich. "But I would be very surprised if he got any more than a half-dozen votes."

FORMALITY VOTE

The party leadership vote is taken at every convention but is destined to be little more than a formality this time around.

As far as Premier Barrett and his cabinet ministers are concerned, they will be used mainly in a consultative capacity, reporting on the situation in their separate departments, Stupich said.

Barrett will address the convention on its first night and is expected to speak in a general way on what the government has been doing and plans to do in the foreseeable future.

But that is about the extent of the participation by Barrett and of the cabinet. Backbench MLAs will be expected to participate more fully in debates and discussions, Stupich said.

A measure of the government's newness is the fact that the convention will be an entirely new experience to many of the NDP backbenchers. As a result, it will be a learning exercise for some.

Whatever else happens, there will be no domination of the convention proceedings by the party's elected members, Stupich said. The party just wouldn't stand for it.

Amendment Passed

SACRAMENTO, Calif. (AP) — California became the 22nd state to ratify the equal rights amendment to the U.S. constitution Monday. Thirty-eight state legislatures must approve the amendment guaranteeing women equal rights before it can become the 27th amendment to the U.S. Constitution.

Quake Reported

BOULDER, Colo. (AP) — The U.S. National Earthquake Information Centre says a mediumsized earthquake occurred about 50 miles off the coast of northern California at 11:10 p.m. EST Monday night.

GIVE YOUR FEET A TREAT!
Ducks Shoes
Famous for Comfort
at
British Importers
. . . of course
YATES and BROAD

GRAHAM MEATS
2044 OAK BAY AVE.
WEDNESDAY, THURSDAY, FRIDAY
ALL GRAHAM MEATS ARE CANADA GRADE A

SIRLOIN TIP ROAST 1.45 lb.
A family favorite
BONELESS TOP ROUND AND RUMP ROAST 1.39 lb.
Superb Graham trim
BONELESS TOP ROUND STEAK 1.45 lb.
BABY BEEF LIVER 79c lb.
Skinned and deveined
MEAT LOAF MIX 89c lb.
Makes a tasty economical meal
Boneless Leg of Pork 1.09 lb.

Buy in quantities of 10 lbs. or over and save
OPEN FRIDAY UNTIL 9

Recount Upholds NDPers Election

SUDBURY, Ont. (CP) — A recount of rejected ballots from 44 polls in the Nickel Belt riding Tuesday confirmed a seat in the Commons for New Democratic Party candidate John Rodriguez.

In the Oct. 30 federal election Mr. Rodriguez defeated incumbent Liberal Gaetan Serre, by about 2,000 votes, but election officials rejected 4,718 ballots.

Mr. Serre called for a recount after Liberal supporters claimed the majority of rejected ballots favored him with an X-marking after his name rather than in the circle on the ballot.

When a recount of rejected ballots in 44 of the 207 polls in the riding failed to indicate enough votes in favor of Mr. Serre to change the outcome of the election, the Liberal terminated the procedure.

Of the 1,690 rejected ballots counted Tuesday, 48.1 per cent were intended for Mr. Serre, and 39.4 per cent for Mr. Rodriguez.

Mr. Serre said before the recount that he needed at least 65 per cent of the rejected votes before further action would be taken to contest the result.

During the recount, District Court Judge James Cooper ruled he would not allow ballots to be counted in the official vote if the marking was outside the circle and beside the candidate's name.

He did say however, ballots marked both in the circle and beside the name would be counted as valid.

MIMIST ON FINE EDGE

By AUDREY JOHNSON
Times Staff

The art of thought made visible—of minute anf perfect muscular control over every inch of the body; the golden art of silent communication.

That is the art of Claude St-Denis, Canada's gift to the ancient and rare skill of the mime.

Montreal-born St-Denis, an internationally noted performer made a single appearance in Victoria, Tuesday, before a capacity audience at Open Space on Fort Street.

From the moment the artist assumed his commedia dell' arte white - face makeup, through the dazzling 75-minute performance that followed, this was a classical evening in the theatre.

St-Denis has honed the comedic aspects of his art to a glistening edge as fine and sensitive as that of the great Stan Laurel. His fiendishly gleeful dentist and his "man in an elevator" for example, were packed with the childish malevolence and idiot panic that made Laurel's work so poignant.

Then we see him as the old, bent bell-ringer given a fleeting moment of youthful vigor by the great swinging of his bells until the stilling ropes and the dying echoes return him to the sorrow and the sourness of age.

He was assisted in his performance by Lucie Bertrand, who presented the titles of his various mimes and shared a scene in which she played an inflatable doll with style and fine discipline.

MULLINS MARINE
10-SPEEDS
LOW MONTHLY TERMS
925 YATES STREET

Bravo!
Such good food!
Such beautiful decor!

All French Classes Organized

A school board committee Tuesday night discussed setting up "at least" one Grade 7 class to be conducted entirely in French.

The class would be offered to all Grade 7 students on a first come first served basis, with a minimum of 25 needed to set up the class.

No more than two classes would be organized for three years, with annual evaluation. Teachers would be French-speaking.

The proposal was made by Trustee Philip Ney and school superintendent A. J. Longmore following a trip to Montreal to inspect immersion programs in English-speaking areas of that city.

Immersion courses are currently being run in Coquitlam school district.

The Victoria class, or classes, proposal is "two or three months down the way," Longmore said.

A similar immersion program at Grade 1 level was recommended for one school to start in September, 1974.

Asia Drug Source

WASHINGTON (AP) New official estimates from the bureau of narcotics and dangerous drugs say that 30 per cent of the 6.5 to 10 tons of illicit heroin entering the United States annually originates in Southeast Asia.

Now that the weather's getting cold, is your water staying hot?

One thing you want for sure this winter is lots of hot water. A Texaco oil fired water heater will heat water faster than gas, and considerably faster than electricity. And for only pennies a day.

Get a new Texaco water heater, now.

THOMAS FUELS LTD.
512 Linden Street
383-8120
TEXACO
HOME COMFORT

SIMPSONS Sears

Is your battery dying?

You need a new battery when:
Lights dim when engine idles.
Specific gravity varies 50 pts.
Directional signals flash faster or slower.
Starter cranks more slowly.
Battery needs water often.
Headlights brighten as engine speed increases.

GUARANTEED 4½ YEARS FREE REPLACEMENT WITHIN 18 MONTHS
If battery fails to accept or hold a charge, under terms stated in our guarantee. See salesman for details.

Simpsons-Sears Low Price
24.97 Exchange Installed

"power packed, extra-duty premium polypropylene means longer life.
a-Thin polypropylene walls mean more acid and bigger plates inside; and that means more power and longer life. And they're five times stronger than rubber case batteries. Available for most General Motors, Ford, Chrysler and American Motors cars. Get your day off to a fast start!

GUARANTEED THROUGHOUT NORTH AMERICA

Guardsman Muffler
9.97 each
Fits Chev-Pont. '54 to '69
Similar Prices on other models.
Look at these long-life features:
• Full-length inner tubes reduce life-robbing condensation
• Rust-preventive zinc-coated outer shell; extra inner shell. Crimped lock seams guard against leaks, etc.
Guaranteed for as long as you own the car!

All-season oil 10W30 qt.
Simpsons-Sears Low Price 67c qt.
Oil filters
Simpsons-Sears Low Price
97c and 1.97 ea.
Air filters
Simpsons-Sears Low Price
2.97 and 3.97 ea.

Simpsons-Sears: Automotive (28). Phone Enquiries: 388-9111

Sears
Fill-up with Allstate Gasoline—Charge It!
Simpsons-Sears Hillside: 3190 Shelbourne Street . . . Lots of Free Parking . . . No Tickets, No Time Limit
(11-88)

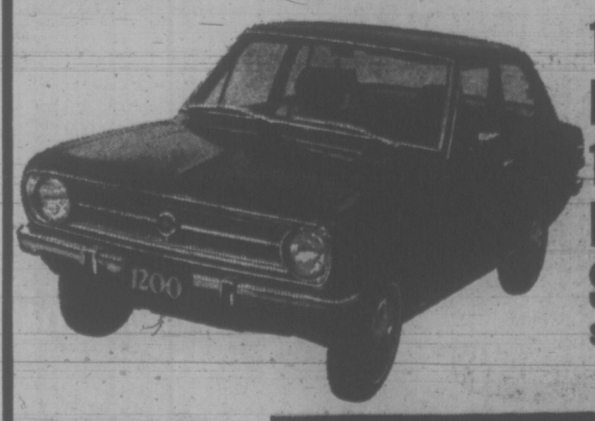

1973 DATSUN 1200 DE LUXE SEDAN $2,275

IT'S ALL YOU REALLY NEED AND IT'S AT

THREE POINT... DATSUN

The Friendly Personality at Government and Hillside

Saanich Drain Cost Up $60,000

An estimated $60,000 escalation in cost of three proposed drainage projects staggered members of Saanich public works committee Tuesday.

Estimates in the current budget for priority drainage undertakings in Gordon Head, Cordova Bay and on Bethune between Saanich Road and Cloverdale amounted to something over $30,000 while the actual cost will be closer to $100,000, municipal engineer Bob Daye indicated.

"This is an area of desperate need for drains and the price tag is staggering," said Ald. Edith Gunning.

She said the situation points up the problem of drains generally in Saanich and she was worried about what may happen in the Ash-Barrie-Bissenden area near Mt. Douglas this winter.

GUNNING
. . . price staggering

That project, to eliminate flooding and do away with an old installation that empties over a cliff, was estimated at $29,000 and was given high priority in the 1972 capital works budget.

The engineer said he was not prepared to go into detailed estimates on that project but promised a complete report, including financial aspects, within a week. He said members of the department were "having second thoughts about the figures we put together."

Economies could be realized by combining the storm drain with sanitary sewer installations in that area by using a common trench for pipes, Daye said.

Mayor Hugh Curtis remarked the area had been in need for so long — "If money can be allocated from unassigned funds, let's do it."

Daye said there was $145,000 provided in the budget for unspecified projects.

The second item referred to a $3,000 project for storm drain on Major and Totem at Cordova Bay now estimated to cost $12,000. "A very small amount" was estimated for the Bethune work, Daye said, but an additional $20,000 would be required, or $13,300 with credits that could be applied.

The committee recommended the Major-Totem and Bethune projects be done as soon as possible using unassigned funds and that other storm drain recommendations be brought forward quickly.

In another matter the committee asked for a feasibility report on extending and deepening a culvert on Maplewood to alleviate winter flooding.

E. W. Hockin, 3510 Maplewood, told the committee of chronic winter flooding problems and the engineer reported estimated cost of a local improvement drainage project was $20,000.

But only four of 12 residents in the block would benefit by the project and he doubted the local improvement petition would carry.

Hockin said five lots were troubled with basements flooding and furnaces failing as a result. His own house flooded three times in four months, he said.

The mayor said he had lived in one of the houses referred to and never experienced flooding, but Hockin suggested that was before a subdivision above the properties was built.

He said he had a two-months-old son and a neighbor has a five-months-old daughter and they could not keep risking the infants' health with loss of heat.

Curtis said he did not "mean to put down that there's been flooding, but we can make damn sure all systems are working this winter and that would be cheaper than a $20,000 local improvement."

The committee approved the inclusion of seven lots immediately outside the sewer enterprise boundary in the current sewerage undertaking as being in the public interest.

Sanitary problems on the foreshore below Vantreight and Shore Way would be eliminated by amending the bylaw to include six Shore Way lots and one parcel on Vantreight, the engineer said.

Aldermen also approved sewer connections for a 12-lot subdivision east of Ferndale to be called Saltair Place, a 21-lot development between Saanich and Morgan to be named Landeen Place and a seven-lot subdivision at the east end of Duke Street.

TRAFFIC DEPT. TERMED 'RIGID AND NEGATIVE'

Rigidity and negativism in the Saanich traffic engineering department were hit Tuesday night by Mayor Hugh Curtis at a meeting that dealt with parking on McKenzie Avenue.

He was commenting on an engineering recommendation to retain no-parking signs on part of McKenzie west of Quadra, in response to a request from an invalid, Edith B. Hick, 991 McKenzie, who asked consideration to allow a car to stop outside her home.

"Far too often out of traffic engineering we're getting negative reports. We're dealing with a closed mind and I'm getting very tired of it," the mayor said.

Ald. Leslie Passmore told public works committee the report was in error in referring to all no-parking signs in the vicinity. He said the problem could be solved by erecting one sign permitting residential parking, he said.

At present the meals-on-wheels vehicle and public health nurse are unable to park in front of the Hick home, nor can the woman's son load her wheelchair into his car without violating the restriction, the committee was told.

Saanich banned parking in the block to eliminate a hazard for cars emerging from private driveways and to prevent all-day parking of B.C. Telephone Co. employees from a nearby service centre.

Municipal engineer Bob Daye suggested a six-to-eight weekday parking prohibition, remarking that he did not think Saanich police would ticket a meals-on-wheels car or a public health nurse's car.

Curtis said the problem then would be in asking police to "wink at some vehicles and not at others . . . who is to say there are not special cases elsewhere?"

The problem was that "we have built up a rigidity in traffic signs in this municipality and we are unwilling to try something new," the mayor said.

"Our suggestions are dismissed summarily by people at the traffic level and police. I'm getting very upset about it."

He suggested the complete ban on parking was "using a sledgehammer to kill a flea," and felt a 15-minute limit on parking might serve the purpose.

Passmore moved both sides of McKenzie between Quadra and Saanich Road be posted for residential parking only, which the committee accepted.

Lake Pollution Study Needs Provincial Help

The metro health board decided Tuesday to ask the provincial government for additional staff so it can undertake pollution surveys of 17 regional lakes.

Dr. J. L. M. Whitbread, senior public health officer, said there have been urgent requests in recent years for such action from residents near many of the lakes but there had not been staff available.

He had considered initially seeking a Local Initiatives Program grant to pay for eight surveyors who would inspect the lake shorelines, conduct dye tests of sewage systems where houses were within 100 feet of lakes and take water samples for analysis.

But, he told the board, he now believes experienced staff are needed to handle the work and produce valid studies. The board approved his recommendation that the province be asked to pay for two additional inspectors.

Lakes in question in the unorganized territory west of Victoria are Fairey, Kemp, Young, Glintz, Matheson Glen, Langford, Florence and Thetis.

On the Saanich Peninsula they are Prospect, Beaver-Elk and Blenkinsop and on the Gulf Islands, St. Mary's Maxwell, Cusheon and Weston Lakes.

A summary by Whitbread said there has been an increase in housing around lakes in the past decade and some structures intended as summer cottages were now serving as year-round residences.

Where the lakes are used for domestic water supply frequent water samples have been taken and treatment required where tests indicated a need.

"Complaints are continuing to be received from the various groups living around the lakes, e.g.: Glen Lake Residents' Association, Langford Lake Improvement District, St. Mary's Lake residents, etc.," the report said.

"All these lakes have a group of residents vociferous in their requests for a current assessment of the pollution going into their lakes."

Whitbread said the only way to obtain this information and rectify any problems found is through obtaining additional full-time staff.

He also proposed to the board a second survey project — an audit of boarding homes where housekeeping units are provided, especially for the aged, and which do not come under the Community Care Facilities Licensing Act.

Deteriorating accommodation for elderly people on their own can be a health problem in many cases, the board was told, one that is of unknown size but centred in the core of Victoria.

The board decided that the problem be outlined to city manager Bill Hoosen to take to his council together with the health board proposals for dealing with it.

WHITBREAD
. . . urgent requests

Sunflight
ACAPULCO
from
15 DAYS EACH OF 2 $389.00
Call Us Today
Geo. Paulin Travel
382-9168
1006 Government St.

Roger Smith

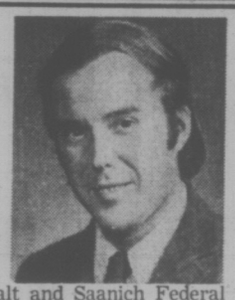

wishes to personally thank all the people who supported him, also those who participated in the Esquimalt and Saanich Federal Election Campaign.

My sincere wishes and kind regards to you all
—Roger Smith

Inserted by Roger Smith—Esquimalt-Saanich N.D.P.

TOSHIBA
In Touch with Tomorrow

The Toshiba SA-400 is the most popular stereo receiver we have ever sold. Why? Because its superb AM-FM stereo tuner is matched to an excellent 30-watt (RMS) amplifier with less than 8/10 of 1% distortion.

TOSHIBA'S LIST PRICE 289.95
YOUNG'S PRICE 249.95

AN EVEN BETTER IDEA!
Buy your Toshiba SA-400 receiver with 2 KLH model 32 speakers and PE 3012 changer and save $115! GET IT ALL FOR ONLY 449.95

YOUNG'S AUDIO DEPT.
FIVE YEAR STEREO GUARANTEE
794 FORT AT BLANSHARD 382-5512

Simpsons-Sears

Shop Tonight Until 9!

Premium Quality Allstate Tires for Safe Dependability

Deluxe Traction Snow Tires
Get You Going and Keep You Going

Simpsons-Sears Low Price 17.97
5:50x12 Blkwl.

Deep traction tread gives you better starts and stops in snow, slush and mud. It features full 4-ply nylon cord body for strength and safety in tough winter conditions. Rides quieter on bare pavement.

Deluxe Traction—Installed			
Tire Size	Sale Price	Tire Size	Sale Price
5.50-12	17.97	G78-14	24.97
6.00-12	19.97	H78-14	26.97
6.00-13	19.97	5.60-15	19.88
B78-14	17.97	7.35-15	21.97
		F78-15	22.97
E78-14	21.97	G78-15	24.97
F78-14	22.97	H78-15	26.97

Whitewalls $2 Extra Each; Studs $6 Extra Each

Allstate Tires are Guaranteed throughout North America for the Life of the Tire.

Fibregless Belted Snow Guard

Super strong nylon carcass plies plus 2 fibreglass belts under the tread. Double the mileage of unbelted tires. Guaranteed 42 months.

Winter Tread		Blk. Wl.	Wht. Wl.
C78-13	7.00-13		23.97
E78-14	7.35-14		24.97
F78-14	7.75-14	24.97	25.97
G78-14	8.25-14	26.97	28.97
H78-14	8.55-14		30.97
F78-15	7.75-15		25.97
G78-15	8.25-15	24.97	28.97

With Studs $6 Extra

The Ultimate Snow Tire—Steel Belted Radials

(Not shown.) Powerful, aggressive snow tread digs deep for real stop and go traction in rugged winter conditions. Guaranteed 42 months against tread wearout PLUS no time or mileage limit guarantee against ALL failures for the life of the tread.

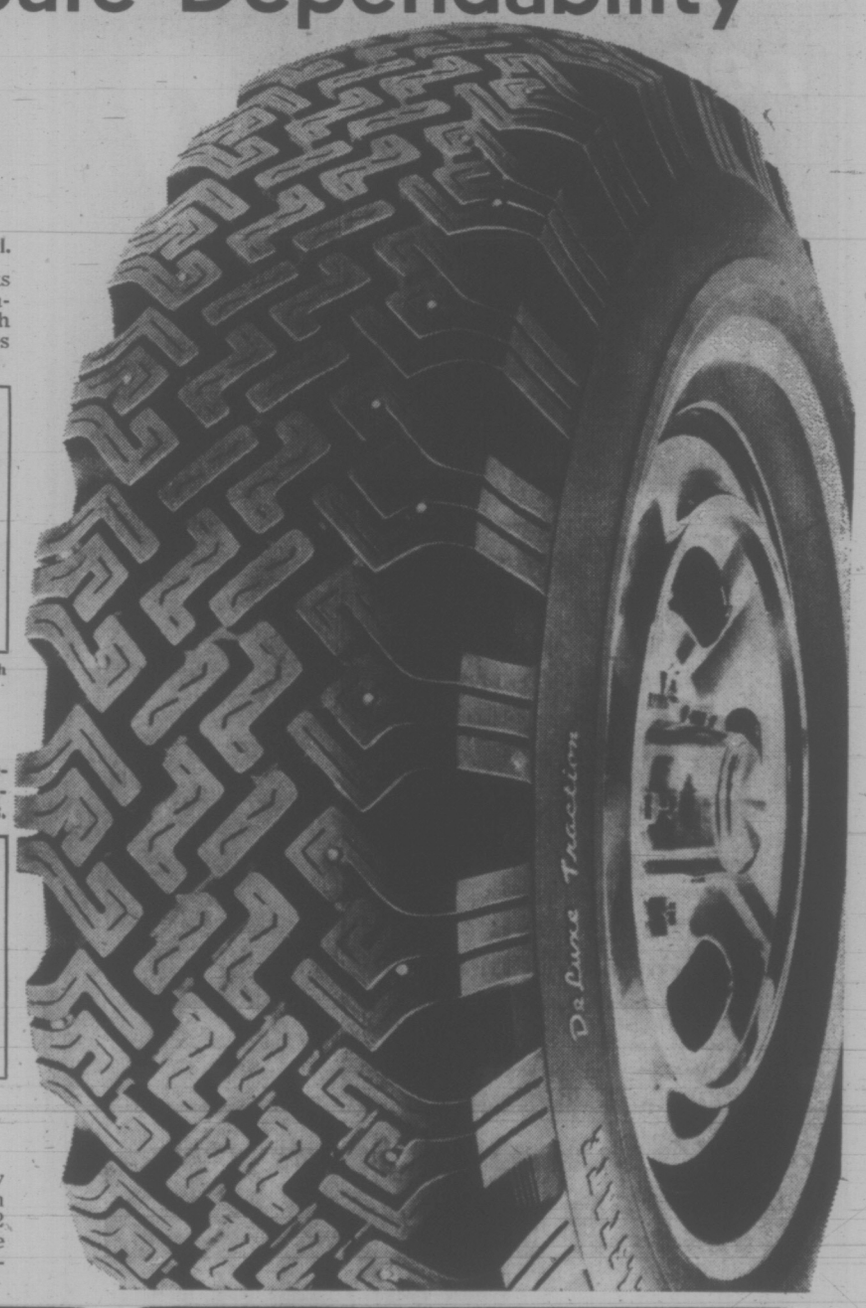

Extra Snow Tire Wheels Save You Time and Money

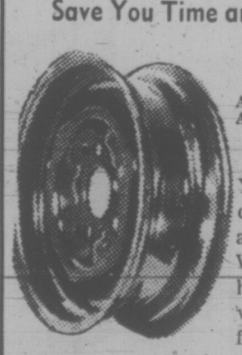

As Low As 10.99 Ea.
Chev, Pontiac, '65-'69

You'll save the cost of change-overs and balancing twice a year. What's more, you won't have to wait in line when the first snow falls.

Wheel Alignment—Wheels should be aligned every 12 months or 12,000 miles. Most Canadian cars— 4.97

Parts and Additional Labour Extra

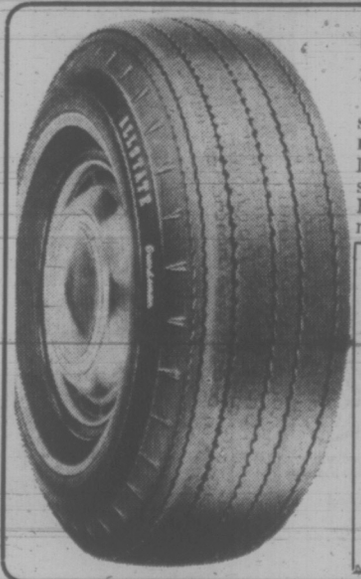

Low Profile 4-Ply Nylon Allstate Guardsman Tires

Sale Price 20.97 6.00-13 Blk. Wl.

Low profile gives extra traction, stability and steering control. Rolled shoulder for smooth cornering. Summer tread.

Tire Size	Also Fits	Each
	6.00-13	20.97
	7.00-13	21.97
B78-14	6.45-14	21.97
C78-14	6.95-14	22.97
E78-14	7.35-14	23.97
F78-14	7.75-14	23.97
G78-14	8.25-14	26.97
H78-14	8.55-14	28.97
F78-15	7.75-15	23.97
G78-15	8.25-15	26.97
H78-15	8.55-15	28.97

Slim Line Whitewall $2 Extra

Sears 3 way guarantee!
1. Every Allstate passenger tire is Guaranteed against ALL tire failures for the life of the tread—regardless of the cause of failure. Replacement cost based on tread used, prorated against current price.
2. Nail punctures are fixed at no charge.
3. Guaranteed against tread wearout for specific number of months. If tire wears out anytime before guarantee expires, the following discount allowance off the current price will be given towards a replacement.

Months Guaranteed	Allowance
9 to 24	15%
25 to 29	20%
30 and up	25%

Advertised prices in effect until 5:30 p.m., Saturday, November 18.

Simpsons-Sears Tires (85). Phone Enquiries: 388-9111

Simpsons-Sears Hillside: 3190 Shelbourne Street. Lots of Free Parking . . . No Tickets, No Time Limit. (11-30)

Confidence Crisis Seen for Education

Education today appears to be experiencing a crisis in public confidence, says Tom Elwood, Saanich school district director of instruction.

"I cannot over-emphasize the seriousness of this issue" Elwood told the board Tuesday.

"Eroding public support for education can make a board's tasks to provide essential new facilities almost impossible."

He said schools are failing to publicize the good work accomplished and attention is being focussed disproportionately on problems.

"The public is provided with an unfair and unbalanced perspective on education."

Lack of communication between schools and their communities is no longer acceptable, said Elwood.

"Today our citizens want to know what is happening in schools and why."

Explaining that the public is sincerely concerned about changes taking place in the schools, Elwood urged a greater effort be made to help the community appreciate such changes.

"The school cannot exist in a vacuum, it must be part of its community and responsive to the needs and expectations of the community."

The district is already moving in the right direction, said Elwood.

"Our adult education program caters to almost 1,000 citizens each year. The works experience program for students, volunteer parent instructors and student participation in community projects such as Central Saanich trail construction illustrates this trend."

School superintendent Eric Lewis agreed with Elwood's theme.

"The public and the teachers do not speak the same language," he suggested.

Trustees discussed the fact that many parents today are not in touch with the school system.

"We should let them know they are welcome," said Trustee Rubymay Parrott who advocates more "cultural afternoons" in which parents give instruction in their particular hobby.

Lortie Tries Escape In Montreal Court

MONTREAL (CP) — Bernard Lortie, serving 20 years for the October, 1970 kidnapping of former Quebec labor minister Pierre Laporte, attempted to escape today from the Montreal court where he had been called to testify at the second kidnapping trial of Jacques Rose.

Guards escorting Lortie removed his handcuffs before he entered the courtroom, he suddenly shoved them aside, called them a "bunch of dirty guys" and ran down a corridor where he was trapped by police.

He was returned to the courtroom where Rose is on trial in the kidnapping of Laporte.

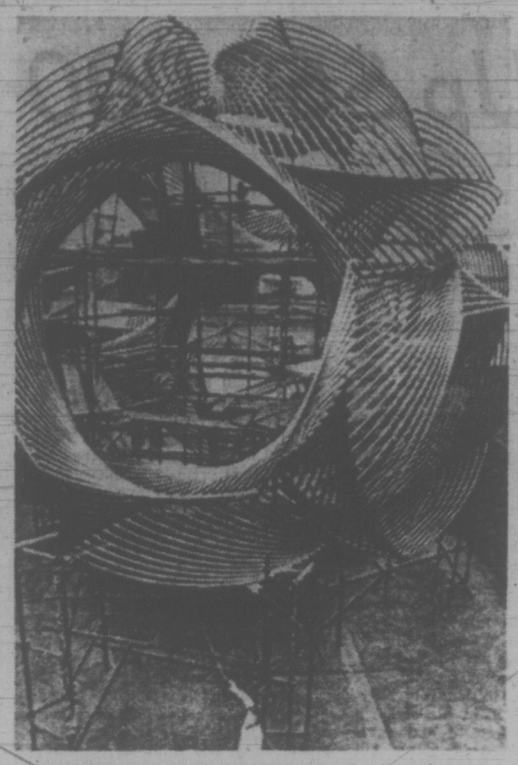

GEOMETRIC SCULPTURE dwarfs American artist Charles Perry who designed the 35-foot work from more than a mile and half of aluminum tubing. The sculpture will be shipped to San Francisco where it will be erected at the new Embarcadero Centre Hotel.

Coast Historical Objects May Get Own Laboratory

Art gallery director Colin Graham and two officers from the Provincial Museum have been appointed to advise on establishing a west coast laboratory for conserving historic objects.

The federal project will eventually see five such regional laboratories across Canada and a headquarters lab in Ottawa.

Indications are the laboratory in B.C. will be located in Victoria although a Vancouver site is still a possibility.

Besides Graham, who is director of the Art Gallery of Greater Victoria, Philip Ward, chief conservator of the Provincial Musuem, and John Kyte of the museum staff have been named to the advisory committee.

Other members are Mrs. Sheila Kincaid, director of the Burnaby Art Gallery; Mrs. Ursula Surtees, custodian of the Okanagan Museum and Archives Association at Kelowna and Gloria Webster, assistant curator, Museum of Anthropology at UBC.

The laboratories will specialize in restoration and preservation of everything from totem poles to paintings.

They are part of a new federal government effort to circulate the national cultural heritage through the country with a network of associate museums and national exhibition centres.

The newly-formed Canadian Conservation Institute will be headed by a director, Dr. Nathan Stolow, an art conservation specialist.

He has said that the Pacific laboratory, in addition to examining and preserving for the first time a whole range of both public and private collections, will deal with the rich heritage in B.C. of Indian and Eskimo cultural objects.

Reason for Terror

NEW YORK (Reuter) — The terrorist attack at the Munich Olympics which left 11 Israeli athletes dead may have been aimed at stopping direct, secret contacts between Israel and Egypt toward opening peace negotiations, the New York Times says.

In a dispatch from Paris, The Times, quoting an authoritative Western diplomatic source, says that Israel and Egypt agreed to the contacts slightly more than one week before the Palestinian attack in Munich. The source said it was the first time that neither nation had refused a proposal for a secret meeting.

The Times says no firm date had been set, as far as is known, but the guerrillas attacked the athletes to create an atmosphere in which such a meeting would be impossible.

The Times says Israeli foreign ministry officials in Jerusalem denied any such meeting had been arranged.

VICTORIA TIRE GOODYEAR

GOODYEAR LOW PRICE WAY TO GO THIS WINTER!

GOODYEAR Sure Grip IV
ECONOMY WINTER TIRES
19.95 each F78-14 BLACKWALL
LOW PRICES ON OTHER SIZES, TOO!

DEPENDABLE VALUE FOR TOUGH WINTER DRIVING!
- 4 bias plies of triple-toughened nylon cord
- Deep centre and shoulder grooves, multi-angled cleats give positive gripping power in mud and snow
- Built with Goodyear's exclusive Tufsyn rubber for extra seasons of use

GOODYEAR TIRES ARE GUARANTEED WITHOUT LIMIT AS TO TIME OR MILEAGE

GOODYEAR WINTER RETREADS
- Casings safety-checked by Goodyear factory personnel
- Same tread rubber as used in new tires

14.95 each MOST POPULAR SIZES
Backed by Goodyear's new tire guarantee—no limit as to time or mileage!

OVER 25,000 MILES? FOR SAFETY'S SAKE DRIVE IN FOR A COMPLETE
BRAKE RELINE
$35.95 GUARANTEED 24 months or 24,000 miles

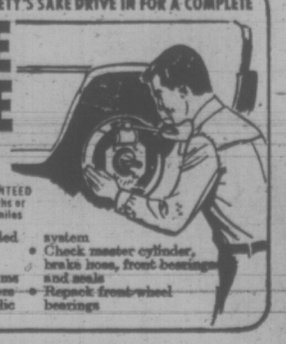

- Reline and install bonded brake linings on all 4 wheels
- Resurface all brake drums
- Check all wheel cylinders
- Flush and refill hydraulic system
- Check master cylinder, brake hose, front bearings and seals
- Repack front wheel bearings

USE YOUR CHARGEX

INSTANT CREDIT • NO CASH NEEDED • CONVENIENT TERMS
VICTORIA TIRE LTD.
GOODYEAR
610 Herald St. at Government
Telephone 382-6184
LOTS OF FREE PARKING
The Island's Largest Tire Centre!

Woolworth
DEPARTMENT STORE 388-6216
RECORD RIOT
NOVEMBER 16th to 18th

A & M
CATCH BALL AT FOUR — Cat Stevens
A SONG FOR YOU — Carpenters
TAPESTRY — Carole King
RHYMES & REASONS — Carole King
TEASER AND THE FIRECAT — Cat Stevens
3.77

W.E.A.
OLD DAN'S RECORDS — Gordon Lightfoot
BLACK SABBATH VOL. IV — Black Sabbath
LED ZEPPLIN IV — Led Zepplin
KILLER — Alice Cooper
3.77
LIVING IN THE PAST — Jethro Tull
7.99

Birchmount
Your favourite artists on Country & Western, Instrumental, and Popular. Wide selection.
1.99

Burning Love
Elvis Presley
Featuring hits from his movies — No More, Guadalajarn, Santa Lucia, Tender Feeling, We'll Be Together, It's a Matter of Time, Tonight Is So Right for Love, I Love Only One Girl.
1.99

DELETE'S
Manufacturer's Clearance of L.P.'s, your choice of Country and Western, Popular and Instrumental.
99¢

Woolco Woolworth "Charge it"
No payments on new accounts, no increase in payment on existing accounts till Jan. 1973. (Regular service charges will apply)
USE THESE CARDS IN WOOLWORTH STORES ACROSS CANADA

BEFORE THE JUDGE

A man with $38,478 on deposit in his bank account was fined $500 for shoplifting by Judge William Ostler in provincial court Tuesday.

Hudson's Bay security supervisor Alexander Mortimer testified that John Auxi, of 1163 Johnson, was stopped as he was opening the trunk of his car after he was seen placing four knives and a knife sharpener in a paper bag Nov. 13.

He was wearing a leather coat that had been stolen a few minutes previous and a china horse was also found in the bag. The total value of the items was $170.78.

His bank deposit book was checked and the recorded balance was $38,478, said Mortimer.

Auxi told the court he had drunk 40 ounces of liquor before committing the offence.

Ostler said many people who appear in provincial court on shoplifting charges are in need of the items they have stolen, but the circumstances around Auxi's case indicated the standard fine was inappropriate.

The fine imposed was double the amount of the standard fine for shoplifting.

★ ★ ★

Three other shoplifters were fined $250 each.

Harold Hetherington, 61, of 188 Maddock, was apprehended by a Simpsons-Sears store security officer Nov. 13 after stealing two packages of drills worth a total of $2.98.

Elsie Lillian Sherman, of Duncan, was found to have $14 on her person when she was caught stealing items worth a total of $11.64 from Simpsons-Sears.

Alan Vernon Griffin, 59, of 3711 Palo Alto, was stopped by a Woodward's store security officer after he was seen in various departments placing items worth a total of $52.28 in a shopping bag.

★ ★ ★

A 22-year-old man was sentenced to six months in prison for breaking and entering and theft.

Wayne D. Shepherd, of no fixed address, was arrested Nov. 9 after breaking into a Victoria home and stealing a portable television set, valued at $175, and a clock radio, worth $60. He sold them for $45, police said.

★ ★ ★

A 58-year-old man was given a suspended sentence and a six-month probationary term for possession of a narcotic.

Prosecutor Robert Johnston said police attended at 620 Johnson, the business premises of Abraham Wise, following a report from a youth who said he believed Wise was in possession of some marijuana cigarettes Oct. 28.

When questioned, Wise produced a cigarette package containing 10 marijuana cigarettes.

Defence counsel Ted Pollard told the court Wise is a self-employed merchant, has an excellent work record, no criminal history, and the incident is "somewhat of an embarrassment."

★ ★ ★

A man serving 21 days for possession of hashish was sentenced to 45 days for breach of probation.

David John Petrie, 24, was placed on probation Aug. 7, 1972 after being convicted of possession of stolen property in Sidney provincial court.

On Nov. 3 he was convicted of possession of hashish and therefore violated his probation by "failing to keep the peace and be of good behavior."

★ ★ ★

In traffic court, four persons, Robert Lloyd McGill, 54, of 6-352 Gorge Road East; Freda Ball, 53, of 896 Falaise; Margaret Mary Johnson, 28, of 1162 Kings; and Peter M. Mazur, 43 of 912 Market, were each fined $350 for impaired driving by Judge Harold Alder.

8 Facing Execution

ACCRA, Ghana (AP) — Eight persons convicted on conspiracy charges were sentenced Tuesday to execution by firing squad.

The eight, including a senior law lecturer at the University of Ghana, and the press secretary of deposed Prime Minister Kofi Busia, were found guilty by a military tribunal of subversion, conspiracy to commit subversion and concealment of subversion.

A ninth person was convicted on the third count only and faces a prison sentence of up to 30 years.

The trial followed an alleged coup aimed at deposing the ruling National Redemption Council which came to power in a coup of its own Jan. 13.

Woolworth

PRE-CHRISTMAS SALE

NOVEMBER 16-22

Women's & Teen Wear

PALAZZO DRESS Sleeveless, with floral bottom and white top, full length. Available in yellow/brown, purple/black. Sizes 10-18 — 24.95

LADIES' LONG DRESS 100% polyester, sleeveless, floral top and white bottom with matching trim along bottom edge; belt included. Sizes 10-18 — 29.98

LADIES' DRESS SWEATER Short sleeve, washable, scoop neck. Assorted designs in various solid colors. Sizes. S.M.L. — 8.96

LADIES' FLEECE DUSTER A perfect Christmas gift. Full length duster, zipper front; available in assorted colors, gold braid trim on neck and sleeves. Sizes S.M.L. — 10.99

JUNIOR DUSTER Quilted housecoats, floral print, one front pocket. Assorted colors. Sizes 10-16 — 5.96

PALAZZO LOUNGE PANTS 100% triacetate. Large assortment of patterns and colors. Sizes S.M.L. — 8.99

LADIES' PANTS 100% crimpknit, elastic waist, assorted solid colors. Sizes 38-44 — 7.99

LADIES' PANT TOPS Polyester and acetate, button or zipper front. Long sleeve and belt. Lovely floral patterns. Sizes 38-44 — 7.99

LADIES' PULLOVER Short-sleeve pullover in 100% yarn, pointelle pattern, machine washable. Assorted colors. Sizes S.M.L. — 5.99

Women's Accessories

HALF SLIP SET Consists of half slip in 3 lengths — mini, petite, average, and brief, all in assorted colors, sizes S, M, L — 2.99

LADIES' "DAY OF THE WEEK" BRIEFS One for every day of the week, all assorted colors, sizes S, M, L — 3.99

LONG NIGHTGOWNS Arnel gowns, the soft look and soft comfort, richly opaque, sizes S, M, L, XL, pink, mauve, blue — 3.99

BRUSHED ARNEL GOWNS 2 different styles to choose from, both full length in soft colors of pink, blue, sizes S,M,L — 5.96

LADIES' WALTZ GOWN Flannelette gown in floral print with lace trim at yoke and neck. 2 buttons, satin bow, oval yoke, sizes S,M,L, pink, blue, lilac — 2.97

LADIES' GRANNY GOWN Flannelette gown with cameo print, eyelet embroidery trim at yoke and neck, 2 button closing, ¾ length sleeves, sizes S,M,L, pink, lilac, blue — 3.97

LADIES' BIKINI BRIEF Arnel print with sheer elastic waist and leg. Assorted prints, sizes S.M.L. — 73c

LADIES' BABY DOLLS Perma press, kodel cotton, multi-colored with embroidery around neckline, bikini pantie, sizes S,M,L, assorted colors — 3.97

LADIES' LOUNGE PYJAMA Flannelette with elasticized neckline, ribbon sash, flare pant, ¾ length sleeves, sizes S,M,L, pink, blue, lilac — 4.96

LADIES' COTTON GOWN Perma press polyester, scooped neckline, sleeveless, tone on tone print, 1" lace at hemline, armhole and neckline, and down front. Sizes S,M,L, uper pink, blue, maize, lilac — 3.96

LADIES' PANTY HOSE Queen size hose, available in spice, beige — 99c

OPAQUE PANTY HOSE Ribbed opaque panty hose in sizes S,M,L. Variety of colors to choose from — 99c

LADIES' SCARVES Warm woolen scarves, in a variety of colors — 88c

Health & Beauty Aids

OLD ENGLISH LAVENDER SET Includes after shave, soap, and cologne — 1.29

MEN'S COLOGNE SET Each set consists of English Leather, British Sterling, Canoe, and Brut — 3.50

FABERGE BRUT Includes splash-on lotion, 8-oz. size and deodorant spray, 7-oz. size — 5.00

APRIL SHOWERS TALC & COLOGNE Consists of 8-oz. perfumed talc and 2-oz. spray cologne — 2.95

BATH OIL WANDS 16 pearlettes in a wand — 1.00

LADIES' 3-PIECE SET Emeraude (Coty), Heaven Scent (Helena Rubinstein) Tigress (Faberge). Lovely gift idea for any lady — 3.50

Writing Supplies

PREMIER STAMP ALBUM Capacity for 15,000 stamps, over 7,500 illustrations, philatelic maps of the world. Guide for stamp collectors, educational data — 5.95

FLORAL PHOTO ALBUM Eliminates paste and corners, transparent film holds photos firmly in place and protects them. Floral designed covers — 2.88

POCKET SECRETARY Contained in black or brown wallet style case, includes paper, pencil address book, cover for stamps — 88c

INSTAMATIC PHOTO ALBUM Mounts photos again and again without pasting or corner mounts. Holds 16 instamtic camera size or Polaroid Land prints — 88c

Men's & Boy's Wear

BOYS' SKI JACKET Braid trim on chest and sleeve. Two zipper pockets, concealed hood, fiberfill interlining, zipper front, Knitted cuffs, available in canuck navy, regal purple, nutmeg spice. Sizes 8-16 — 12.87

BOYS' TOUQUES Eye holes and hole for mouth, stripe trim at top, soild colour neck piece and around eye holes and mouth hole. Assorted colors — 1.57

MEN'S DRESS SHIRT AND TIE SET Long sleeve dress shirt and tie set, solid shade shirts with assorted fancy ties — 5.87

MEN'S "VILANA" T-SHIRT Long sleeve, long point collar, four button plaquet front opening. One chest pocket with imitation button flap. Sizes S,M,L,XL. Assorted colors — 8.87

BOYS' GLOVE Suedine and knit glove, knitted sidewalls, cotton flannel lining. Sizes 5-7, brown and camel — 1.19

BOYS' MITTS Heavy acrylic, knitted mitt, with roll down cuff. One size fits all. Available in brown, navy, green — 94c

BOYS' BATHROBE 100% cotton stripe terry bathrobe, shawl collar, two front lower pockets, self betl, sizes 8-16, assorted color combination — 5.97

MEN'S PULLOVER Long sleeve alpaca stitch "V" neck pullover, raglan sleeves, mohair and wool fabric, knitted sleeve cuffs, and waistband. Sizes S,M,L, XL. Assorted colosr — 12.99

McGREGOR "HAPPY FOOT" SOCKS Unconditionally guaranteed, cushion comfort, machine washable. Sizes 10½-11½, black, white, blue, gold, green, purple. — 1.50

MEN'S CORDUROY SLIPPER Foam rubber sole and heel. Sizes 7-11 — 3.99

MEN'S SUEDINE GLOVE Knitted sidewalls and wrist trim. Fleece lined. Sizes S,M,L,XL. Available in brown, camel, grey — 1.47

MEN'S TIES Assorted aztecs and fancies, coloured with white stripes — 3.00

MEN'S BATHROBES Striped terry robes, shawl collar, self belt. Three pockets, multi-colour stripe. Sizes S,M,L,XL. Assorted colour combination — 7.97

TERRIFIC BUY

CHRISTMAS GIFT WRAP

10 rolls per package. Each 26" wide x 600" long. Assorted festive designs.

1.99

TERRIFIC BUY

5-lb. Boxed Chocolates

Choose from Moir's, Smiles 'n' Chuckles and Lowney's. Delicious assortment of chocolates for Christmas giving.

3.96

TERRIFIC BUY

Christmas Card

Assortment

Assortment of lovely Christmas cards. 51 cards with envelopes per package.

88c

TERRIFIC BUY

MAGNUS ORGAN

Features 37 full-size treble keys, 12 cord buttons, finished in decorator walnut hi-impact polystyrene with decorated front panel. Full year warranty. Includes Magnus music book and matching music rack.

38.88

TERRIFIC BUY

Men's Watches TIMEX ELECTRIC

Gold and silver watches with leather bands. Guaranteed for one year.

23.96

Infants & Childrens Wear

INFANTS' BOYS' LONGIE SETS Acrylic knit suits, the top is white, turtle neck with colored edge. Checked front, long sleeves, solid color flare pant. Sizes 12-30 mos. Blue, brown, navy. — 3.97

INFANTS' SLEEPER WITH FEET 1-pce. stretch sleeper, embroidery trim with long sleeves, solid color bottom, sizes 0-2, pink, blue, yellow, red. — 3.99

GIRLS' OR BOYS' SKI JACKET ¾ length jacket, concealed storm cuffs, drawstring hood, acrylic fur trim, 2 front slash pockets, size 4-6X, royal, plum and gold. — 7.77

Music & Records

BRENTWOOD RECORD PLAYER 4-speed stereo, available in red or black. — 19.95

Webcor Headphones Stereo headphones featuring slide volume controls. — 21.95

Royaltone Digital Clock Radio Solid state AM/FM clock radio, lovely brown, walnut case. ideal Christmas gift. — 28.88

Cassette Tape Case Holds 15 tapes, black exterior and red interior, key included. — 8.88

AITC TRANSISTOR RADIO 5 transistor with earphones and batteries included. Assorted colors. — 3.99

Get Set for Christmas

VINYL CHRISTMAS TREE Complete with stand, fireproof, crushproof, lasts for years, available in silver, blue green, green, silver white, gold, stands 30" high. — 2.88

25 BOW PACKAGE All assorted colors, plain and stripes, instant stick-on bows. — 88c

XMAS FOIL WRAP 3 rolls per package, each roll 29"x 30", lovely festive design — 88c

XMAS TREE ORNAMENTS Round Christmas balls, all assorted colors to brighten up your tree. 12/pkg. — 99c

CHRISTMAS STOCKING Fill your own stocking with candies, cookies, toys, nuts, fruit, etc. Set contains stockings and toppers. 2/pkg. — 69c

Pets & Supplies

JUNIOR AQUARIUM STARTER KIT Contains everything you need for an aquarium such as, vibrator pump, airline tubing, pure filter, tropical fish food, glasswool, charcoal and tropical fish care book — 9.99

SR. AQUARIUM STARTER KIT Larger than a junior aquarium, contains the same plus floating thermometer and 50 watt heater — 19.99

From the Candy Dept.

FRUIT CAKE Fresh and delicious fruit cake 3 lbs. — 1.99

BUBBLE GUM BANK Complete with rainbow colored bubble gum, lock and key — 2.57

ENGLISH FRUIT CAKE In round decorative seal tight tin — 1.77

ENGLISH BISCUITS Assortment of cookies with a variety of delicious fillings — 99c

BRACH'S CHERRIES Chocolate covered cherries in cream. 1 lb. 2 oz. box — 1.27

Jewelery - Novelties

SWISS WATCHES Assortment of men's and ladies' watches of varoius styles, all guaranteed for one full year. Lovely gift idea for Christmas — 7.88

ALARM CLOCKS 4 jewel clocks, available in black, blue, green — 3.66

LADY SUNBEAM SHAVER Light pink color, round shaped, contained in a plastic floral case. One year warranty — 9.88

Toys & Playthings

SUPERSTAR & DRUM SET Featuring hissing cymbal and break resistant drum heads. Consists of 6" tom tom, 9" side drums, 21" bass drums, 14" hissing cymbal, percussion block cowbell, heavy duty foot pedal, 14" drum stick, easy to assemble — 18.88

POWER PLAY HOCKEY SET A fast action game of hockey skill, automatic goal judge, styrene coated ice, official NHL uniforms — 10.97

GIANT FORD TRACTOR/LOADER BACKHOE A real toy for a real boy. Die cast aluminum and zinc plus steel front end steering, knee-action wide front wheel movement — 19.99

MINI TRACTOR WAGON SET Exactly like the real ones, real rubber tires, real swing out tail gate — 2.99

KEY HOUSE FARM The pre-school toy, the nose of each animal is the key to the barn door, features barn, 8 animals, haystack, barnyard noises. — 4.99

FISHER PRICE PLAY FAMILY SCHOOL A teaching centre that makes learning fun. For ages 2-8 — 11.99

BARBIE BEAUTY CENTRE For make-up and hair styling fun. Barbie's hair grows and grows for brushing, setting and styling. Includes ribbon, barrettes, roller, bobby pins — 12.36

CINDY DOLL Every little girl loves a Cindy doll. includes hair rollers and clips, hair brush for styling her hair — 6.77

Household Needs

5-PCE. BOUDOIR ENSEMBLE Consists of tissue dispenser, tapered baskets, spray can, cover, open soap dish, tumbler, available in lilac, gold, frosty pink, moss green — 6.99

CAVALCADE HAPPY HOME BLANKET Rayon/polyester blend with 4" acetate binding, available in lilac, gold, rose, olue, avocado — 4.93

FELT APPLIQUE CALENDAR Assortment containing the following patterns, mushroom, kittens, cookie house, flower design, clock design, spice rack — 1.99

CUSHION SET 2 floral, 1 plain taffeta, 14" square ribbon and bow trim — 3.53

PLACE MAT SET 4 place mats and 4 napkins, lovely assorted patterns to choose from. In gift box — 4.39

GUEST TOWEL SET 3-Pce. guest towel set, 2 floral patterned and 1 plain, size 12"x18". In gift box — 1.99

4-PCE. KITCHEN SET Consists of 2 kitchen towels, 1 dish cloth, 1 pot holder, lovely colorful patterns — 3.99

TABLECLOTH & NAPKIN SET Linen tablecloth, size 52"x70", variety of colors, includes 6 matching dinner napkins. In gift box — 9.99

LACE TABLECLOTH Size 68"x88", spun rayon and cotton, lovely decor for any table — 17.95

Houseware Buys

FONDUE SET Consists of 2 qt. fondue dish with stand, burner, tray, 4 fondue plates, forks, placemats, bibs, and a recipe book. Available in green, gold, orange — 5.88

17-PCE. COFFEE SET Genuine porcelain, fine quality, highest pattern, consists of 6 cups and saucers, cream and sugar bowl, coffee pot — 8.88

CANDY DISH Lovely iridescent glass, with cover. Ideal Christmas gift giving — 2.69

ELECTRIC SLICING KNIFE One year replacement guarantee, open handle for ease of operation — 14.88

ELECTRIC CAN OPENER AND KNIFE SHARPENER One year replacement guarantee, also used as bottle opener. Lovely gift for Christmas for mom — 10.88

Woolworth Department Store
1200 Douglas St. 388-6216

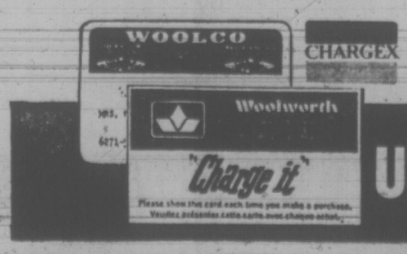

Enjoy the things you want today... CHARGE IT.

USE THESE CARDS IN WOOLWORTH STORES ACROSS CANADA

TORONTO MARKET TRADING

INDUSTRIALS

Distributed by CP
Toronto Stock Exchange—Nov. 15

Complete tabulation of Wednesday transactions. Quotations in cents unless marked $. z—Odd lot, xd—Ex-dividend, xr—Ex-rights, xw — Ex-warrants. Net change is from previous board-lot closing sale.

Stock	Sales	High	Low	Close	Net Ch'ge
A—B					
Abitibi	28102	$10	9¾	9¾	
Abitbi 7½p	100	$50½	50½	50½	— ¼
Acklands	3000	$13⅛	13	13	— ¼
Acres Ltd	812	$16⅝	16½	16⅝	+ ¼
Acres A pr	90	$45½	45½	45½	+ ¼
Acres wt	z60	410	405	410	
A.G.F.M	403	$5¼	5⅛	5¼	+ ⅛
Agra Ind	1625	$14	13¾	14	— ⅛
Ahed M	200	435	435	435	— 5
Alta Gas A	6060	$15¾	15⅝	15⅝	— ⅛
Alta Gas p	120	$71	71	71	+ 1
Alta Nat	400	$20¼	20	20	— ¼
Alcan	19204	$21⅛	20¾	20⅞	
Alcan pr	435	$24¾	24⅝	24⅝	— ⅜
Algo Cent	2700	$11⅛	11⅛	11⅛	— ⅛
Algoma St	5249	$12½	12⅜	12⅜	— ⅛
Allarco Dv	4476	$6¼	5⅞	6	+ ¼
A Build	10235	$8⅝	8⅜	8½	+ ⅛
Alpa Ind	5850	$11¾	11⅜	11½	+ ⅛
Alumin pr	200	$19⅜	19⅜	19⅜	+ ⅛
Almin 2p	70	$36¾	36¾	36¾	+ ⅛
Andres W	3595	$33¼	31½	31½	—1¾
Anglo-cn	100	$6½	6½	6½	— ⅛
Anglo-c pr	175	$14¾	14¾	14¾	+ ½
Ang CT 290	35	$36½	36½	36½	
Ang CT 315	z20	$39¼	39¼	39¼	
Aquitaine	1295	$25⅞	25½	25⅝	+ ⅛
Argus	200	$17½	17	17	— ½
Args 260 p	75	$35	35	35	— ½
Argus B pr	25	$35	35	35	
Argus C pr	2400	$12¾	12⅝	12½	+ ⅛
Asbestos	295	$18	18	18	— ¼
Ashland C	1125	$13¼	13¼	13¼	+ ⅛
Atco Ind	500	$11⅜	11½	11⅜	+ ⅝
Atl Sugar	1235	$5⅞	5¾	5⅞	+ ⅛
Atl S A	43500	$15	15	15	
Atl S p	14500	$62	62	62	+ ⅞
Bad Boy	300	$17	17	17	+ ⅛
Bk Mtl	12599	$20¾	20¼	20¼	— ⅜
Bank N S	4282	$40	39⅜	39½	
Baton B	15875	$11⅜	11¼	11¼	+ ¼
Bay Mills	200	$7½	7⅜	7½	+ ¼
Bay Mils p	600	$8⅛	8	8⅛	+ ⅛
Beavr Eng	300	$7	7	7	
Bell Canad	8976	$44⅞	44½	44⅝	+ ⅛
Bell A pr	595	$50⅜	49⅝	49⅝	— ⅝
Bell B pr	748	$51¼	51	51	— ¼
Biltmore 2b	200	415	415	415	
Black P	800	$8	7⅞	8	+ ⅛
Block Bros	8950	265	260	260	
Bombrder	1100	$7⅜	7⅛	7⅛	
Bovis Cor	4384	205	200	200	— 5
Bow Valy	3950	$38⅝	38	38⅛	— ½
BP Can	28881	$17½	17¼	17¼	
Bralor Res	2300	225	220	225	+ 5
Brama	37100	415	380	410	+35
Bramal w	550	235	235	235	+20
Brascan	6127	$20	19¾	19⅞	— ⅛
Brdg Tnk p	z15	$40	39⅝	40	
Bright	230	$23½	23½	23½	— ½
Brinco	3543	$5⅞	5¾	5¾	
BC Forest	140	$21	21	21	+ ¾
BC Frest p	75	$39	39	39	
BC Pack B	50	$31	31	31	— ⅝
BC Sugar	z80	$20½	20¼	20½	
BC Phone	691	$57¼	56½	57	— ½
BCPh 6 pr	z3	$74½	74½	74½	
BCPh 4¾ p	45	$60	60	60	+ ⅜
BCPh 4½ p	25	$57¼	57¼	57¼	
BCPh 4⅜ p	25	$56	56	56	
BCPh 1956	40	$61¼	61¼	61¼	— ½
BCPh 5¾ p	z25	$73	72¾	72¾	
BCPh 4.84	750	$16	15¾	16	+ ¼
BCPh 6.80	z50	$22¼	21¾	21¾	
BCP 7.04 p	z50	$23⅛	23⅛	23⅛	
Budd Auto	2725	$15½	15⅛	15⅛	— ⅜
Budd A w	300	990	990	990	+ 5
Burns	13100	$19⅝	19¼	19¼	— ¼
C—E					
Cad Dev	17265	$10½	10¼	10¼	
CAE Ind	2950	$9⅞	9¾	9¾	
Cal Pow	24687	$28¼	27⅞	28	+ ¼
Calvrt Dle	500	205	205	205	—20
Campeau	758	$6¼	6⅛	6¼	+ ⅛
CD Sugar	400	$25½	25¼	25½	+ 1
Can Cem L	372	$52	51¾	52	+ 1
C Cem L p	314	$19¼	19	19	— ⅞
Can Malt	100	$31	31	31	
Can Malt p	1140	90	90	90	
Can Perm	1163	$21¾	21½	21¾	+ ¼
C Safway p	z14	$82½	82½	82½	
CSL pr	560	$5⅛	5⅛	5⅛	+ ⅛
C Brew	16857	$5⅝	5½	5½	
C Brew Ap	50	$28	28	28	
C Brew Bp	100	$35	35	35	
C Cablesy	5521	$19	18⅞	19	
C Cable w	2549	580	570	580	+10
Cdn Can A	00	$7¾	7¾	7¾	
C Curtis	1700	80	80	80	
Cdn Equty	1100	$11¼	11⅛	11⅛	— ⅛
C Found pr	z25	$9¾	9¾	9¾	
CGE	100	$31	31	31	— 1
CGE pr	252	$30¼	30¼	30¼	— 1
CG Invest	120	$78	78	78	— 2
C Gidle	24057	$8½	8⅛	8½	+ ½
C Hydr	1688	$11½	11	11	— ¼
C Hydr pr	z88	$14⅜	14⅜	14⅜	
C Imp Bank	7670	$29⅞	29⅜	29½	+ ¼
C Ind Gas	3745	$11	10⅞	11	+ ⅛
C Ind Gas p	50	$26½	26½	26½	+1¼
CIL	2150	$16½	16¼	16½	+ ¼
C Intrurb p	500	$9¼	9¼	9¼	+ ¼
C Manoir	2300	420	415	420	+10
C Marconi	9150	$5	470	5	+ 25
C Oclental	2825	$10¼	10	10⅛	+ ⅜
CP Inve pr	3435	$22⅞	22⅝	22⅝	
CP Inve w	4535	275	260	265	—10
CP Ltd	33225	$15	14⅝	14⅝	— ⅜
CPL A p	200	$11	11	11	
CPL $3. pr	200	$8¾	8¾	8¾	
Cdn Tire	240	$58⅛	57¼	58⅛	+ ⅝
Cdn Tire A	3380	$55	54½	55	+ ⅝
C Uilties	550	$14¼	14⅛	14¼	
C Util 5 pr	165	$68⅝	68½	68½	— ½
C Util 4¼ p	z20	$57⅜	57⅜	57⅜	
C Util $1.25	60	$27¾	27¾	27¾	— ¼
C Util w	6380	575	560	560	—20
C Vickers	265	$11¼	11	11	+ ⅛
CWN G 4 pr	150	$11	11	11	— ⅛
Canron	765	$24⅛	24	24	— ⅛
Capit Div	5530	71	69	69	— 2
Cara	13050	$8½	8	8⅜	+ ⅛
Carma D	900	$7	7	7	
Carrier JD	100	$6⅛	6⅛	6⅛	— ⅛
Cassidy p	100	$10¾	10¾	10¾	
CC Yachts	400	440	430	430	
Celanese	2080	335	325	335	+10
Celan 175 p	300	$18⅛	18	18⅛	+ ⅛
Ctl Fund A	100	$8	8	8	— ⅛
CFCN	200	$10⅜	10⅜	10⅜	— ⅛
Chrysler	1674	$38	36¼	36¼	—1⅛
City Sav T	1300	$11⅜	11⅜	11⅜	+ ⅛
Columbia	500	91	90	91	+ 5
Columbi p	525	160	150	160	+10
Cominco	4624	$25¾	25⅜	25⅜	— ⅜
C Holiday I	1500	$12¾	12½	12¾	
Compro	750	450	440	440	— 5
Compr Ap	300	$11¾	11¾	11¾	
Comb Ins	150	$21	21	21	
Computel	4795	$13½	12⅜	13½	+
Comtech	1840	370	360	370	+10
Conn Chm	200	$6¾	6¾	6¾	
Con Bath	1790	$16⅝	16½	16½	— ¼
Con Bath p	500	$18¼	18¼	18¼	— ¼
Con Bath w	1000	65	65	65	
C Bath 68 w	1325	625	625	625	+10
Con Bldg	2650	245	240	240	—10
Con Textle	600	390	380	390	+15
Con Dis	17850	$32¼	32	32¼	+ ¼
C Gas	20304	$17¾	17⅝	17½	
Con Glass	150	$13½	13½	13½	—1½
Control F	6700	250	245	245	+ 5
Cook	1500	230	230	230	
Cooper C	200	$16¾	16¾	16¾	
Corby vt	500	$22	21¾	21¾	— ¼
Cornat Ind	1680	230	225	225	
Costain R	1200	$8½	8⅜	8½	+ ⅛
Costin R w	150	325	325	325	+25
Crain R L	175	$13¾	13¾	13¾	— ½
Cresstbrk	100	340	340	340	+10
Crwn Trst	200	$20	20	20	
Crush	12000	$16½	16¼	16½	+ ¼
Cygnus B	100	$7	7	7	
Dale-R	100	$8½	8½	8½	
Dawson D	650	$6⅞	6⅝	6⅞	+ ¼
Debhld B p	50	$79¾	79¾	79¾	
Delta Ben	800	$6½	6½	6½	
Distl Seag	6488	$37¾	37¼	37½	
Doman I	2125	$14	13⅝	13⅝	— ⅛
Dome Pete	1065	$41	40½	40⅝	+ ⅛
D Bridge	100	$31	31	31	+ ¼
D Citrus	200	$11¾	11¾	11¾	— ⅛
D Coal pr	300	$34¼	34¼	34¼	+ ¼
Dofasco	4528	$28⅝	28	28⅛	
Dom Glass	100	$13	13	13	— ¼
Dom Lime	100	$8	8	8	+ ½
D Strs	11225	$14¾	13¾	14½	+ ⅜
Domtar	12254	$17⅛	17	17	
Domtar pr	300	$15	14¾	14¾	— ¼
D Textle	1150	$8¾	8¾	8¾	
Donlee M	100	$6½	6½	6½	+ ½
Douglas L	250	335	335	335	+ 5
DRG Ltd	700	$8½	8½	8½	
Du Pont	150	$29½	29½	29½	— ¼
Dustbane	800	$6	5⅞	6	+ ¼
Dylex Ltd	z75	$19	18⅝	18⅝	
Dylex L A	775	$18½	18½	18½	+ ⅛
Estn Can S	350	$17	16⅞	16⅞	+ ⅛
Econ Inv p	200	$31¼	31¼	31¼	— ¾
Eddy Mtch	100	$12¼	12¼	12¼	— ¼
E-L Fin	710	$11⅛	10¾	10¾	— ¼
E-L Fin w	1887	410	375	380	—30
Electro K	600	315	315	315	
Electro ltd	1950	$18¼	17⅞	17⅞	— ½
Exquisite	z75	360	360	360	
Exquite pf	200	$7⅛	7⅛	7⅛	+ ⅞
F—J					
Fairview	1400	$14¼	14¼	14¼	— ⅛
Falcon	2561	$54½	53½	53½	— 1
Fed Grain	4925	$9	9	9	
Fidelty M S	100	$10¼	10¼	10¼	+ ¼
Fields S	1150	$17¾	17⅛	17¾	+ ¼
Finning T	565	$12¾	12¾	12¾	
F City Fin	100	$15⅛	15⅛	15⅛	— ⅛
Foodex S	4385	$29¾	28⅞	29⅛	+ ⅝
Ford Cnda	340	$97½	97¼	97¼	+ ¼
F Sea A pr	500	$12⅞	12⅞	12⅞	+ ¼
Fraser	130	$15⅝	15⅝	15⅝	— ⅜
Gaz Metr	454	495	485	485	—15
Gaz 5.40 p	150	$69½	68	68	— 2
Gaz M 63w	1760	51	51	51	— 1
Gdn Mang	250	$7½	7½	7½	+ ¼
Gen Baker	100	285	285	285	+ 5
Gen Distrb	375	$31	30½	31	+ ½
GMC	148	$79½	79½	79½	— ½
Genstar L	3815	$16	15⅞	16	
Gnstar L w	2100	580	550	550	—30
Gesco Dis	2270	$7⅜	7	7¼	+ ¼
Getty Oil	400	$94½	94⅝	94½	+1¼
Glendale	1310	$12	11⅞	12	
Glengair	4400	180	175	180	+ 5
Gleng B p	700	310	310	310	
Gleng A w	200	45	36	45	+10
Glen Bw	145000	50	50	50	—10
Gold C	12350	$9¼	9	9⅛	+ ⅛
Goodyer	170	$256	252	256	+ 1
Godyear p	100	$37¾	37¾	37¾	
Graft G	2700	$32	31⅞	32	+ ⅛
Greb I B	z25	$9¼	9¼	9¼	
GL Paper	645	$16¼	16¼	16¼	
GL Power	1485	$23¼	23	23⅛	+ ⅛
GN Capital	500	$7⅞	7⅜	7⅜	— ⅛
GNGas A p	z50	$20	20	20	
Gt W Life	223	$74½	74	74½	+ ¾
Grey G	490	460	460	460	+10
Greyhnd C	z100	125	125	125	
Greyhnd	842	$22⅛	22⅛	22⅛	— ⅛
GSW Cl A	400	$17½	17½	17½	— ¼
GSW C pr	55	$81	81	81	
Gulf C	16902	$36½	36	36	— ⅜
H Group	5550	$15½	15⅜	15½	+ ⅛
Ham Tr	425	$16½	16½	16½	+ ⅛
Hardee	2675	105	100	100	— 5
Hardee pr	10	$115	115	115	
Hard Crp A	1350	$23¼	23	23¼	+ ½
Harlequin	5590	$13½	12⅝	13½	+ ⅞
Harris J S	800	320	310	310	
Harveys F	8400	130	125	125	
Hawker S	1682	385	375	375	+ 5
Hays Dna	6401	$22½	22	22¼	+ ¼
Home A	1500	$38⅞	38⅝	38⅝	— ⅛
Home B	100	$38	38	38	
Horne Pit	575	340	340	340	— 5
H Bramor	900	$8½	8½	8½	
H Bay Co	2141	$17¼	17⅛	17¼	
HB Oil Gas	3763	$50	49½	49⅞	+ ⅛
HB Oil G pr	25	$58½	58½	58½	+ ½
Huron Eri	1600	$31¾	31¼	31¾	+ ⅜
Husky	12057	$17¾	17¼	17¼	— ¼
Husky A pr	z20	$42¾	42¾	42¾	
Husky D w	2186	525	500	520	+20
Husky E w	5600	675	645	650	+ 5
IAC	3575	$21	20¾	20⅞	+ ⅛
IAC 4½ p	75	$63	63	63	
IAC w	200	920	920	920	+20
Imasco	1190	$27⅞	27⅞	27⅞	+ ⅛
Imasco A p	100	470	470	470	+10
Imp Gen	z75	$5⅜	5⅜	5⅜	
Imp Gen w	500	110	110	110	+ 5
Imp Life	30	$120½	120	120½	+ ½
Imp O	15431	$42½	42	42	— ¼
Indal Can	300	$15⅜	15	15	— ½
Indusmin	2125	$11¾	11¼	11¾	+1⅛
Ind Adhes	150	$17½	17½	17½	
Inglis	100	$18½	18½	18½	
Inland Gas	2255	$12	11¾	11⅞	
Inland G p	300	$12¾	12¾	12¾	
Inter-City	4630	$10⅛	10	10	
Inter C B p	100	$19¾	19¾	19¾	
Inter C A w	1128	595	590	595	+15
Intrmetco	5000	390	375	380	+10
IBM	95	$383½	383½	383½	+6⅝
IMC	307	$24	24	24	
Inco	29455	$31¾	31⅜	31½	+ ½
Int Util	9534	$23⅛	22⅞	22⅞	— ⅛
Int Util A	150	$52	52	52	
Interpool	100	$15½	15½	15½	
Int Div	100	325	325	325	—15
I PL	11545	$27¾	27	27⅜	— ⅛
Int Pipe w	5550	$12	11½	11½	— ¾
Ipsco	7644	$15⅛	15	15	
Inv Group	300	$10⅜	10⅜	10⅜	
Inv Grp A	2570	$10⅞	10½	10⅞	+ ⅛
Inv Grp 5 p	300	$24¼	24¼	24¼	— ⅛
Irwin Toy	725	$13¾	13¼	13½	+ ⅜
Island Tel	z100	$10½	10⅜	10½	
ITL Ind	400	240	240	240	— 5
Ivaco Ind	z50	$21	21	21	
IWC Ind	5320	400	380	395	—15
K—N					
Kaiser Re	625	225	215	225	+ 5
Kaps Tran	2710	$10⅞	10⅜	10⅜	— ⅜
Keeprite B	100	$13	13	13	+ ⅛
Kelly D A	350	$7⅞	7⅞	7⅞	— ⅛
Kelsey H	350	$11⅛	11⅛	11⅛	
Koffler	2350	$18¾	18½	18½	— ⅛
Koffler A p	100	$9⅜	9⅜	9⅜	
Labatt	10501	$30⅜	30	30⅛	— ¼
Labatt pr	740	$30⅜	30⅜	30⅜	
Laidlaw M	1000	$14⅛	14	14	— ⅛
Lailaw A p	100	$42	42	42	
Lailaw B p	550	$13½	13½	13½	+ ¼
LOnt Cem	300	295	290	295	— 5
Laura Sec	200	$12¾	12½	12½	— ¼
Lau Fin	4650	$13	12¾	12¾	
Lau F 1.25	100	$16	16	16	+ ⅛
Lau Fn 140	200	$19	19	19	
Lau F 2.00	75	$26½	26½	26½	+ ⅜
Leigh Inst	8950	$8¾	8½	8½	— ⅛
Leons Frn	550	$16¾	16¾	16¾	— ⅛
Levy	200	$15	15	15	— 1
Levy A pr	z75	$6	6	6	
Life Inves	200	$6¼	6¼	6¼	— ⅜
Life Inv w	100	75	75	75	
Lincoln Tr	300	$16¾	16½	16¾	
Livingsto	425	11⅜	11⅜	11⅜	— ½
Lob Co A	2225	$6⅞	6½	6⅞	— ½
Lob Co B	3101	$6⅞	6¾	6⅞	
Lob Co pr	25	$32⅛	32⅛	32⅛	— ⅜
Lob G A pr	1025	$19⅝	19½	19½	— ⅜
Lob Inc	z10	$5½	5½	5½	
Loeb M	520	380	380	380	— 5
Logistec C	300	$12⅞	12⅞	12⅞	+ ¼
Maclarn A	1230	$19	18¾	19	+ ¼
Mclan H A	7150	$17	17⅛	16⅞	
MH Cable	525	$17	17	17	— ⅛
MB Ltd	3865	$24	23½	23½	— ⅛
Magna El	1350	$9¾	9⅜	9¾	+ ½
Magnason	100	$13⅞	13⅞	13⅞	+ ⅛
Magnetcs	1720	105	95	100	
Maislin I	400	$13⅜	13	13⅜	+ ⅜
Major H D	4600	240	235	240	
M Lf Gard	z4	$29	29	29	
M Lf Mills	116	$18½	18½	18½	
M L Mills p	z5	$82	82	82	
Maritime	852	$23	22¾	22¾	— ⅛
Markboro	1050	$8½	8⅜	8½	+ ⅛
Markel F	400	$10⅞	10⅞	10⅞	
Mas-F	73361	$18¼	17¾	18¼	+ ½
McLaghin	310	$14⅝	14⅝	14⅝	— ⅛
McLagn w	z30	755	755	755	
MEPC	z50	$8¾	8¾	8¾	
MEPC w	800	315	305	305	—10
Melchers	200	$7¼	7	7¼	+ ¼
Melton R E	1000	300	300	300	
Mercantil	4833	$23⅜	22⅞	22⅞	— ⅜
Mercant r	3079	555	540	540	—10
Met Stores	400	$21¼	20⅞	21¼	+ ½
Met Str 67 p	z50	$18⅛	18⅛	18⅛	
Met Trust	1020	$20	20	20	
MICC	5825	$30	29	30	+1½
Microsyst	4562	$9	8⅞	8⅞	+ ⅛
Micrsys w	1700	395	385	385	
Milt Brick	600	475	475	475	
Mols A	11788	$30	29½	29¾	
Molson B	3462	$29	28¾	29	+ ¼
Monenco	116	$9¾	9¾	9¾	
Moore	5206	$49⅛	48¾	48⅞	+ ⅛
Morse A	750	$8½	8¼	8¼	
Morse pr	100	$31⅞	31¾	31¾	— 2
Morse B pr	25	$32⅝	32⅝	32⅝	— ⅜
MTS Inter	3000	85	80	80	
Murphy	2750	$9	8⅞	8⅞	
Murritt P	500	360	360	360	—30
NaChrs I	3000	$6¼	6⅛	6¼	+ ⅛
Nat Drug	100	$6¾	6¾	6¾	
Nat Groc p	z95	$23½	23	23	
N Hees Ent	600	265	260	260	—20
Nat Sea A	240	$8¾	8¾	8¾	+ ¼
Nat Trust	130	$43	43	43	
Neonex	3830	470	460	465	
NB Tel	127	$14¾	14¾	14¾	
NB Tel A p	z25	$20¼	20¼	20¼	
N Provid D	1000	35	34	35	+ 1
Nfld LP	200	$14¼	14¼	14¼	+ ¼
Noranda	3673	$39¼	38¾	39¼	+ ¼
Nordair L	300	$5⅞	5¾	5¾	— ⅛
NCtrl G	12336	$12	11¾	11¾	— ⅛
Nor Ctl B p	400	$26	25¾	25¾	—
Nor Ct 150 p	1800	$25⅝	25¼	25¼	— ½
Nor Ctl w	2000	500	480	490	—10
NS Savngs	200	$21⅝	21⅝	21⅝	— ⅛
Nowsco W	1750	$10¾	10¼	10¼	
NSI Mark	2800	$11½	11⅜	11½	
NuWest D	3100	$9½	9⅜	9½	
NWL Fin	1754	295	280	295	+15
O—S					
Ocdentl Pt	700	$12¾	12½	12⅝	
Oceanus I	475	135	130	130	—10
Oil Patch	1000	390	370	390	+30
Okanagan	1100	$12	11⅞	12	+ ½
Ontario Tr	700	$9½	9½	9½	
Orlando R	300	$9½	9½	9½	
OSF Ind	1300	$9¾	9¾	9¾	
Oshawa A	1950	$11	10⅞	10¾	— ⅛
Oshawa w	3125	100	100	100	+ 5
Overind 2 p	1700	315	315	315	— 5
Pac Pete	1214	$42⅝	42⅜	42⅜	— ⅛
Pac West A	400	$23	23	23	+ ⅜
Pancana I	6000	300	295	295	+ 5
Paragon	250	345	345	345	— 5
Paulin	300	$5¼	5¼	5¼	
Peel Elder	700	$22½	22⅛	22⅛	— ⅛
Pembin A	z65	$6⅜	6⅜	6⅜	
Pembin B	z20	$6	6	6	
Penningtn	1850	$9¾	9¾	9¾	+ ⅛
PC Jwl A	210	$22	22	22	
P Dept S	1800	$16⅜	16	16	— ¼
Petrofina	425	$27⅜	27⅜	27⅜	— ¼
Philips Cb	2025	$11¼	11¼	11¼	— ⅛
Photo Eng	25	$26¼	26¼	26¼	— ¼
Pitt Eng C	260	$11⅜	11⅜	11⅜	+ ⅛
Pow Corp	5387	$13	12¾	13	
Pow C 5 pr	700	$13¼	13¼	13¼	+ ⅛
Pre Cable	100	$18⅛	18⅛	18⅛	— ⅛
Price Com	4030	$12	11⅞	12	
Prov B Can	600	$17¼	17	17	— ¼
Quinte C	200	130	130	130	—15
Quinte A	100	135	135	135	+ 5
Rank Org	2525	$24½	23⅞	24½	+ ½
Readers D	2820	$31½	30⅞	31½	+1½
Realty C A	3650	$6⅝	6½	6½	+ ⅛
Realty C w	1700	335	320	320	+15
Reed Osir	4535	$11	11	11	
Reichhold	100	$21½	21½	21½	+ ⅞
Reitman A	8612	$14	13½	13½	— ⅜
Revel	10050	$6⅝	6¼	6¼	— ⅜
Rileys D	1400	215	210	210	—10
R Little	1800	$6⅝	6¼	6⅝	+ ⅛
Rolland	900	$6⅝	6⅝	6⅝	+ ⅛
Ronald Fd	z105	$23	23	23	
Rothman	250	$18	18	18	
Rothmn w	1325	460	450	450	
Rothm A p	27	$87	87	87	
Rothm 2p	2100	$20⅝	20½	20⅝	
Roy Bk	10041	$37½	36½	36¾	+ ⅜
Royal Trst	1145	$44½	44	44¼	+ ½
Russel	10564	$12	11⅝	11¾	+ ⅛
Russl H p	975	$47¼	47¼	47¼	
StL Corp	z4	$19	19	19	
St Maurice	5400	95	94	95	
Sandwell	500	360	355	355	—10
Sayvette	2150	$5¾	5¼	5¼	
Schier B	14100	$12¼	12	12	— ¼
Scot York	1600	$9	9	9	
Scot Lasal	200	460	460	460	+10
Scot Mis pr	z45	$11½	11½	11½	
Scot Paper	200	$26⅜	26⅜	26⅜	— ⅜
Scotts	2150	$20½	20½	20½	
Seaway pr	200	$5¼	5¼	5¼	
Secur Cap	8600	150	145	150	+ 5
Selkirk A	700	$13	12¾	12¾	— ¼
Shaw LE A	104	$7¼	7¼	7¼	
Shaw Pipe	100	$12½	12½	12½	— ⅜
Shell A	4120	$54	53⅞	53⅞	— ⅛
Shepherd	500	$7¼	7¼	7¼	
Shore To S	900	365	360	360	— 5
Shully's	150	420	420	420	+20
Sifton Pro	1900	$7½	7¼	7⅜	— ⅛
Silverwd A	175	$13¼	13¼	13¼	— ¼
Simpsons	6785	$30	29¼	29⅞	+ ⅜
Simpson S	960	$40⅞	40⅜	40¾	+ ⅛
Sklar M	2675	$8⅜	8¼	8⅜	+ ⅛
Sklar W	2060	560	550	550	+10
Skyline H	400	$6½	6⅜	6⅜	— ¼
Slater Stl	1000	$13	12⅞	12⅞	
Slat W Can	6907	$14	13⅝	14	+ ½
Slate Walk	100	$6	6	6	
Southam	2095	$30	29¼	30	+ 1
Spar Aero	2550	465	440	440	—25
Stafford	200	350	350	350	
St Brodcst	250	$14⅝	14⅝	14⅝	
St Paving	z50	$21	21	21	
Stelco	7980	$32⅝	32⅛	32⅛	— ¼
Steetley I	100	$11	11	11	+ ¼
Steinbg A	600	$25½	25¼	25½	+ ¼
Steintron	900	$5½	5½	5½	+ ⅛
Ster Trust	200	$9⅛	9⅛	9⅛	+ ¼
Stuart Hs	2200	$6½	6	6	
Surpass C	600	95	95	95	+14
T—Z					
Tamblyn	262	$23	23	23	
Teledyne	100	410	410	410	+10
Texaco	1884	$55¼	54¾	55	+ ½
Texaco pr	57	$59	59	59	
Texas Gu I	6560	$17⅞	17⅝	17¾	— ⅛
Thd CGInv	1000	$15	15	15	
Thd CGIp	25	$32½	32½	32½	— ⅜
Thom N	11950	$13¾	13½	13½	— ¼
Thom N pr	200	$49½	49¼	49¼	— ¼
Tone Craft	600	$7¾	7⅝	7¾	
Toromont	500	275	275	275	+10
Tor Dm Bk	6399	$33½	33⅛	33¼	+ ⅛
TD Bk r	111672	70	66	67	
Tor Star B	435	$70½	70½	70½	— ½
Trdrs A	23710	$22⅜	21⅜	22	+ ¾
Traders B	442	$19	18½	19	+ 1
Trader A p	150	$24	24	24	+ ¼
Trader 66 w	3370	$10¼	990	10⅛	+22
Trader 69 w	2300	$10½	10¼	10½	+70
Transair	300	335	335	335	
Trnsair w	2100	130	125	125	
Tr Can PL	3262	$47	47	47	+ ⅛
Tr Can Pl p	100	$39¾	39¾	39¾	+ ⅛
Tr Can A pr	575	$87⅞	87½	87⅞	+ ⅛
Tr Gan C pr	1170	$57½	57¼	57½	+ ½
Tr Can P w	1615	$14	13¾	13⅞	+ ⅛
Trans Mt	3035	$23⅜	22⅞	23⅜	+ ½
Trimac	970	$11⅛	11	11⅛	
Trizec Crp	200	$17¼	17¼	17¼	+ ¼
Trizec w	200	48	48	48	— 2
Tru-Wall	2600	315	310	315	+ 5
Turbo R	8075	160	155	155	— 5
Uap Inc	400	$22½	21	22½	+1½
Un Carbid	2110	$15¼	15¼	15¼	
U Gas	17990	$12½	12⅜	12½	+ ⅛
UGas A pr	50	$38½	38½	38½	
Union Oil	475	$17	17	17	— ¼
U Cdn Shar	150	$54	54	54	+1½
U Corp A	z10	$19½	19½	19½	
U Corp B	z80	$16⅜	16⅛	16⅜	
Un Fn Mgt	100	$5	5	5	
Un Tire	600	350	345	350	+15
Uni Trust	4860	$9⅜	9	9⅛	+ ⅜
Un Wburn	100	450	450	450	
UWbn 6¼p	200	$40½	39	40½	+1⅜
U Sections	2150	$9⅛	8¾	9	+ ⅜
Van Der	2500	$9½	9¼	9⅜	— ⅛
Van Ness	200	51	51	51	— 7
Versafd	3100	$9	9	9	— ¼
Venpower	1002	110	110	110	
Versatile	550	$6½	6¼	6½	
Versatl A	1500	$6¼	6⅛	6⅛	+ ⅛
Vic G Tr	50	$31¾	31¾	31¾	— ¼
Villcentre	100	$7	7	7	— ⅛
Vulcan Ind	825	$12½	12½	12½	+ ⅜
Wajax	700	$10¾	10¾	10¾	+ ¼
Wainoco O	900	$7⅞	7⅛	7⅛	+ ⅛
Walk GW	3985	$50⅜	49¾	50	
WCI Can	550	$19⅞	19	19⅞	+1⅞
Weldwood	1400	$12½	12¼	12⅜	
Wstburne	3496	$16	15⅞	15⅞	+ ⅛
Wbur A p	250	$48	47¾	48	+ ½
Wburn wt	700	$10⅞	10⅞	10⅞	+ ⅜
Wcoast Pt	4550	$10½	10¼	10½	+ ⅛
W Pet A p	340	$30⅜	30	30⅜	+ ⅜
Westc'st	1490	$23⅝	23⅛	23⅛	— ⅜
Wcoast w	3500	500	495	495	
West Ind	3000	130	120	130	
Westeel	875	$22½	21½	22½	+1¼
W Brdcast	1200	$16¼	16⅛	16¼	
W Bcas A p	400	$48	48	48	
W Cdn Seed	3100	$7⅛	6⅞	7	+ ⅛
W Realty	100	$6¾	6¾	6¾	+ ⅛
W Realty w	1750	285	280	280	— 5
WSuppls A	100	$15¼	15¼	15¼	+ ¼
Westnhse	1090	$23½	23¼	23½	+ ¼
Weston	1600	$20½	20¼	20¼	— ¼
Wstn 4½p	60	$62	62	62	— ⅛
Wstn 6pr	35	$84	84	84	
White Pas	640	$11¾	11¾	11¾	— ¼
White p a	100	$21¼	21¼	21¼	
Whonok A	535	$16¼	16¼	16¼	— ¼
Wiley Oil	1465	$20¾	20⅛	20⅜	+ ⅛
Winco S	250	$10½	10⅜	10½	+ ¼
Woodwd A	880	$28½	28	28½	+1⅜
YR Prop	z75	$11⅞	11⅞	11⅞	
Zellers	1680	$18¼	18	18	
Zellers pr	z5	$34	34	34	
Zenith	1400	285	275	275	—15

Total sales: 3,490,000.

MINES

Stock	Sales	High	Low	Close	Net Ch'ge
A—B					
Acme	23100	29	28	29	— 1
Adanac M	z500	45	45	45	
Advocate	400	150	145	145	+ 5
Agnico E	3585	265	250	260	— 5
Aldona	z55	36	36	36	
Allied Mng	1100	335	330	330	— 5
Am Larder	3000	52	50	50	— 1
Ang Ruyn	8200	64	63	64	— 1
Ang UD	12900	134	130	130	— 3
Armore	3500	13½	12	12	— 1
Atl CCop	5000	72	69	70	+ 4
Atlas Yk	1000	5	5	5	— ½
Aunor	2300	300	300	300	
Avoca M	1000	45	45	45	+ 5
Bankeno	3350	845	825	825	—10
Barex	10000	16	10	10	— 7
Bary Expl	4000	93	77	93	+19
Betim	370	15½	15½	15½	
Bl Hawk	100	104	104	104	— 2
Bounty Ex	z76	7	7	7	
Brameda	4900	91	90	91	+ 1
Brenda M	6720	365	360	360	— 5
Broul Reef	1000	28½	28½	28½	—1½
Brunswk	3600	370	360	365	— 5
C—E					
Cam Mine	3000	20	20	20	— 1
Camflo	1000	410	410	410	—10
Cam Chib	z12	550	550	550	
CTung	2700	150	146	150	+ 1
C Jamiesn	300	188	185	188	
C Mal	18000	18½	17½	18½	—1½
C Merrill	540	760	745	745	—30
Cassiar	920	$12¼	12	12¼	+ ¼
Cent Pat	1100	130	129	130	+ 2
Chemalgy	4525	233	228	228	— 2
Chesvl	13000	9½	9½	9½	
Chib M	1000	30	29	30	
Coldstm	460	260	245	245	—10
Comb Met	2000	14	14	14	— 1
Conlagas	1000	42	42	42	—2½
Con Fardy	2033	52	51	51	— 2
C Durham	750	55	55	55	+ 2
C Marben	1500	120	114	115	— 5
C Morisn	9200	180	170	175	+ 5
Con Negus	4000	5	5	5	
C Ramb	50500	350	315	350	+35
C Rexspar	2500	18	17	17	
Conwest	100	550	550	550	
Coprcorp	2000	12	12	12	
Cop F	60814	228	205	218	— 2
Coulee	18500	7	5	5	— ½
Courvan	2000	9½	9½	9½	
Craigmt	1650	575	570	575	
Crobk	73000	7	6½	6½	— ½
D'Aragon	4000	18½	18	18	— ½
Deer Horn	5000	4	4	4	— 1
D'Elda	18000	45	42	44	— 1
Delhi Pac	1000	10	10	10	+ ½
Denison	630	$27¼	27	27¼	+ ¼
Dicknsn	2300	240	225	240	+15
Dome	450	$62	61½	61½	— ½
D Explor	5250	110	103	103	— 5
Dynasty	2750	810	800	800	—20
East Mal	1200	190	175	180	—10
East Sull	1173	211	210	211	— 4
F—J					
Falcon C	4755	$11½	11¼	11½	+ ⅛
F Mar	z7	44	44	44	
Fort Relnc	2800	34	34	34	— ½
Frobex	16000	36	32	34	— 2
Gnt Masct	1500	565	545	555	
Giant Yk	850	680	675	675	
Gibraltar	400	810	810	810	
Goldray	z500	44	44	44	
Granduc	400	315	310	315	+ 5
Green Pnt	3000	12	12	12	
Hdway	14500	3	2	3	+ 1
Highmont	900	120	120	120	+ 5
Hollinger	269	$41¼	41¼	41¼	— ¼
Huds Bay	9515	$20	18⅞	19½	+ 1m
H-Pam	12000	17	17	17	
Int Mogul	591	$11¾	11⅝	11⅝	— ¼
Int Obaska	3500	35	33	33	+ 2
Iron Bay T	800	355	355	355	
Jelex	1000	8	8	8	— ½
Joliet	1000	23	22	m22	
Joutel	1000	37	37	37	— 1
K—N					
Kam Kta	16800	42	36	38	— 2
Kerr Add	695	945	940	940	—10
Lab Min	z10	$40	40	40	
Lacanex	500	63	63	63	
L Shore	500	269	265	269	+ 9
La Luz	1100	305	305	305	— 5
Liberian	z50	$13⅛	13⅛	13⅛	
Lost River	2100	590	565	590	+25
Louvicrt	4000	10½	10	10½	+ ½
Lytton M	1000	190	187	187	+ 2
Madeline	m1247	375	360	360	—15
Madsen	3000	57	57	57	— 3
Malartic	1524	75	75	75	—10
Man Bar	1000	40	40	40	+ 3
Martin	2000	9	9	9	
Match	2500	6½	6½	6½	
Mattgmi	1162	$36¼	36	36	
Mc Adam	2000	42½	42½	42½	+ ½
Mc Intyre	1020	$40½	40	40	— ⅜
Mentor	4000	90	88	90	+ 2
Mt Wright	5000	20	20	20	
Multi-Mi	1600	31	30	31	
New Ath	3000	11½	11½	11½	— ½
New Cal	3000	24	24	24	— 1
Newconx	100	500	500	500	+10
N Gvue	10375	16	m15½	15½	— ½
Newlund	1000	22	22	22	+ 2
N Que Ragl	600	475	470	475	+ 5
N Senator	1000	6	6	6	
Noble	c5450	265	235	239	—12
Nor Acme	2500	16	16	16	
Norbaska	2200	16	16	16	— 5
N Canada	5000	90	88	90	+ 8
N Gate	10591	460	445	460	+20
N Rock	500	120	110	120	
O—S					
Obrien	16500	8	6	8	+ 2
Orchan	2600	415	410	410	
Pac Coper	400	170	145	170	
Pamour	2100	280	280	280	
Pan Centr	8350	282	280	280	+ 4
Patino N V	z3	$21¾	21¾	21¾	
Pick Crow	1105	24	24	24	+ ½
Pine Point	1921	$28	27½	27¾	— ¼
Placer	1167	$37½	36½	37½	
Prado Exp	900	190	190	190	+ 5
Preston	250	830	830	830	—10
Pure Silv	2100	165	160	160	— 5
Q Mattgmi	z100	22	22	22	
Que Sturg	6000	63	60	63	
Radiore	4000	41	41	41	+ 1
Rayroc k	3700	105	102	102	
Redstone	1000	25	25	25	
Reeves	1400	75	75	75	+ 5
Rio Algom	1942	$18⅜	18¼	18⅜	— ¼
Roman	1600	615	605	605	— 5
Ryanor	8500	7½	7½	7½	
Satellite	z12	1	1	1	
Sherr	13814	$12½	12	12½	+ ⅜
Sigma	1000	860	860	860	+10
Sil Mill	11650	4½	4	4	— ½
Silvmq	6000	16	15	15	— ½
Stanrck	z100	34	34	34	
Steep R	6300	170	166	168	
Sud Cont	9500	38	36	36	— 2
Sullivan	800	210	210	210	
Sunbrst E	5000	14	12	14	— 1
T—Z					
Tara	14200	$15	14⅞	15	+ ⅛
Teck Cor A	2649	510	500	505	—10
Teck Cor B	296	450	450	450	— 5
Texmont	See list below.				
Tex-Sol	500	44	44	44	+ 2
Thom L	z300	20	20	20	
Tormex M	2000	140	140	140	—10
Tribag	500	47	47	47	
Tundra	1000	16	16	16	0b 4
U Asbesto	200	395	395	395	— 5
U Keno	100	310	310	310	—15
U Siscoe	4500	185	180	180	— 5
Upp C	4325	290	27	285	+15
West Mine	4900	249	243	243	— 7
Westfield	2150	119	116	119	+ 2
Wstfield w	1300	35	35	35	
Whithorse	700	230	230	230	
Wilco	1000	15	15	15	— 1
Wilroy	17728	138	132	135	+ 7
Woodreef	7292	70	67	m67	—
Yk Bear	1400	350	345	345	—10
Yukon C	z10	100	100	100	
Zenmac	525	9	9	9	— ½
Zulapa	3000	10	10	10	— 1

Oils and Gas

OILS

Stock	Sales	High	Low	Close	Net Ch'ge
Alt East G	1875	760	740	740	— 5
Alminex	2000	605	600	600	—15
Am Leduc	7500	6½	6½	6½	
A QX.ob)⅛¼?U?	1⅛⅜	11½	11¾	+ ⅜	
Asamera	8220	$14¼	13⅜	13¾	— ½
Bracell P	500	210	210	210	— 5
Bralsa x	200	330	330	330	+⅜
C Geother	2700	170	167	167	— 1
CNor W	46850	835	790	805	—30
CS Pete	11750	795	765	770	—20
CS Pete w	2000	420	415	415	— 5
C Bonanza	5965	117	113	115	— 5
C Homestd	4841	$10¾	10½	10⅝	— ⅛
C Ex Gas	5600	380	375	380	
CLl Pete	z100	35	35	35	
Candel Oil	125	$10⅛	10⅛	10⅛	— ⅜
Clark Can	2475	260	255	255	
Chieftan D	8698	$15¼	14¾	14¾	— ¼
Cdn Sup O	4064	$53¾	53½	53¾	
C Reserve	2259	575	570	570	
Decca R	1825	475	470	470	+ 5
Francana	4200	$13½	12⅞	12⅞	— ⅝
Gr Plains	600	$32	32	32	
Huston	34598	350	340	340	0810
Hustoz¼IV	%¼⅜	⅞?	⅜⅞	⅜⅞	
Inter Tech	3400	62	60	62	+ 2
Lochi I	34850	232	225	227	+ 2
Merland E	5030	87	87	87	— 3
Midcon	1400	70	70	70	
Mineral R	7483	63	61	63	+ 2
N Pete	163350	113	95	95	— 6
NC Oils	6200	670	6 5	655	—10
Nthld	59200	72	66	67	+ 3
Numac	3980	$19½	19	19⅛	— ¼
Oakwod	13649	195	194	194	+ 4
Page Pet	2350	290	280	280	—15
Pan Ocean	7010	$16¼	16⅛	16¼	
PanCdn P	1750	$14½	14⅜	14⅜	
Peruv	600	60	60	60	+ 3
Petrol	1800	130	130	130	
Pinnacle P	5700	3	32	32	— 3
Place G	14500	87	85	85	— 2
Pe[illegible] O	15253	385	340	370	+25
Puma P	10850	102	100	100	— 5
Puma P w	6200	60	55	56	— 2
Ram	3300	299	295	299	— 1
Ram r	8300	15	15	15	
Ranger	2760	$26¾	26	26½	— ½
Scurry Rn	8120	$17¾	17½	17⅜	
Siebens	800	$13⅛	13	13	
Sogepet	3700	190	179	185	+ 5
Spooner	7500	73	72	72	— 1
Sundale O	6600	840	800	810	—15
Total P	1;265	865	835	840	—25
Total P A p	1550	$17¾	17⅛	17⅛	—
Tr Can	18200	134	129	130	— 1
U Canso	5810	700	690	695	
Un Reef P	z125	1;½	11½	11½	
Ulster P	11983	120	115	116	+ 1
Voyager P	4700	690	680	680	—10
Weco Dev	2100	220	195	220	+20
W Decalta	8710	635	625	630	

Primary Distribution

The shares of the following companies may be considered as being in primary distribution through the facilities of the Exchange pursuant to a Statement of Material Fact.

e — previously issued shares.

Stock	Sales	High	Low	Close	Net Ch'ge
Norlex e	500	21	21	21	— 2
Texmont	6000				

TODAY'S GRAIN PRICES

WINNIPEG (CP) — Rapeseed prices fluctuated slightly in a moderate volume of exporter buying at the close on the commodity exchange today.

	High	Low	Close
Flax			
Nov	369⅛	368	369⅛
Dec	342¼	338½	340½
May	347½	344	346⅛
Jly	345	341½	343½
Rapeseed Vancouver			
Nov	297	292⅛	293¼
Jan	291⅜	287⅛	289⅛
Mar	286	281⅛	284¼
Jun	279½	277	278⅜
Rapeseed Thunder Bay			
Nov	262¾	259¾	262
Dec	262	260	261¾
May	269½	268	268⅞
Jly	—	—	266½
Oats			
Dec	92¼	90¼	92¼
May	95¼	93½	95¼
Jly	94¾	93	94¾
Barley			
Dec	126¾	126½	126⅝
May	129⅝	129	129½
Jly	131	130⅞	130⅞
Rye			
Dec	123½	122	123½
May	129⅞	127⅞	129¾
Jly	129¼	128½	129¼

CHICAGO

	Open	High	Low	Close
Wheat				
Dec	225⅛	230½	225	230½
Mar	226¾	233¾	226½	233½
May	224¼	230½	223⅛	230¼
Corn				
Dec	137¼	139½	137	139¼
Mar	141¼	143¼	140⅞	143¼
May	144⅛	145¾	143½	145⅝
Oats				
Dec	89	89¼	88⅞	89¼
Mar	96¾	87⅞	86¾	87⅞
May	86¼	86½	86⅛	86½
Soybeans				
Nov	379	386¾	375⅜	381½
Jan	371	377½	368¼	372½
Mar	371¼	375¾	367	371¼

COMMODITIES

	Open	High	Low	Close
Silver—New York				
Nov	181.00	—	—	182.50
Dec	182.00	183.00	181.60	182.90
Jan	183.20	184.10	182.70	184.00
Copper—New York				
Dec	46.75	47.00	46.75	47.00
Jan	47.05	47.20	47.20	47.30
Mar	47.85	48.05	47.85	48.00
Lumber—Chicago				
Nov	167.30	168.30	164.50	164.50
Jan	150.40	151.80	145.40	145.40
May	136.00	144.30	137.50	137.50
Pork Bellies—Chicago				
Feb	47.32	47.65	47.12	47.55
Mar	47.50	46.15	45.60	46.10
May	44.90	45.40	44.85	45.40
Plywood—Chicago				
Nov	183.70	183.70	170.40	171.50
Jan	160.00	160.00	152.10	152.10
Mar	144.10	144.30	136.50	136.50
May	139.50	139.50	131.70	131.70
Jly	134.00	134.00	128.00	128.10

Most Active Stocks

By The Canadian Press

Stock	Sales	High	Low	Close	Net Ch'ge
INDUSTRIALS					
Mass-F	73361	$18¼	17¾	18¼	+ ½
Atl Sug A	43500	$15	15	15	
Bramalea	37100	415	380	410	+35
C Pac Ltd	33225	$15	14⅝	14⅝	— ⅜
Intl Nick	29455	$31¾	31⅜	31½	+ ½
MINES					
Iso	177450	365	310	335	—25
Noble	75450	265	235	239	—12
Crowbk	73000	7	6½	6½	— ½
Cop Min	60814	225	205	218	—2
Cons Ram	50500	350	315	350	+35
OILS					
Nat Pet	163350	113	95	95	—6
Nor Oils	59200	72	66	67	+3
C Nthwest	46850	835	790	805	—30
Lochiel Ex	34850	232	225	227	+2
Houston	34598	350	340	340	—10

In addition to Canadian Press stock reports, bond and mutual fund prices, market quotations also are supplied by the following firms or agencies: Investment Dealers' Association of Canada, Richardson Securities, Royal Bank of Canada, Pemberton Securities, A. E. Ames & Co., Annett Mackay Ltd., Bongard Leslie & Co. Ltd., and Vancouver Stock Exchange.

CLOSING AVERAGES

NEW YORK (Dow Jones)		TORONTO	
30 Industrials	998.42, dn 4.73	154 Industrials	209.74, up 0.41
20 Transport'n	225.47, dn 1.00	12 Golds	178.03, dn 0.04
45 Utilities	121.13, up 0.16	29 Base metals	83.30, dn 0.19
67 Stocks	325.20, dn 1.19	19 Western oils	258.99, dn 0.43
Volume: 23.27 million.		Volume: 3.50 million.	

VANCOUVER

Gunn Leads Trading

Prices were up with a prenoon volume of 1,661,340 shares on the Vancouver exchange today.

Leading the industrials again was Thermo Plex, up .05 at $1.95 after 12,500 shares changed hands. Thomas Nationwide was steady at .22 on trade of 6,000 shares. Tokar gained .05 at $2.95 on 5,710 shares and PWA was .25 higher at $23 on 5,025 shares. EDP Industries was unchanged at .40 and Canadian Pacific dipped .12½ to $14.87½.

In the oils, Plains Petroleum was the biggest trader, .05 higher at .38 on 97,911 shares. Monterey A dropped .03 at .74 on 26,500 shares, Albany was down .07 to .77 after trading 8,500 shares and Williams Creek Gold was up .01 at .32 on 6,000 shares. Alberta Copper dropped .03 to .47 and Delta Petroleum was .07 higher at .40.

Gunn led mining traders, up .01 at $1.46 on a trade of 361,800 shares. Skaist added .03 at .83 on 54,000 shares, Citex was up .01 at .29 on 51,000 shares and Copex gained .06 at .98 on 38,300 shares. Lori Explorations was .02½ higher at .39 and Kamad was up .04 at $1.10.

Bugner Stops Foe

WEMBLEY, England (AP) — Joe Bugner, England's European heavyweight boxing champion, hammered Tony Doyle's left eye shut with a two-fisted barrage and stopped him at the end of the eighth round of a scheduled 10-round bout Tuesday.

EARLY QUOTES

By The Canadian Press

Following are 10:15 a.m. PST prices provided by the Vancouver Stock Exchange on a selected list of stocks: Net change is from previous day's last sale.

Stock	Sales	10:15	Ch'ge
MINES			
Gunn	297100	143	—2
Skaist	41000	80	
Citex	36500	27⅝	— ½
Cop Ex	32300	97	+5
Kamad	25050	118r	+12
Primer	22500	8½	
Leemac	17300	43	—2
Lexington	16000	32	
Makaoo Dev	13500	41	— ⅝
Lori Explor	12500	38	+1½
Arcadia	12500	28	—2
Attila Res	12100	156	—4
Pyramid	11900	26	+1
Granite Mtn	10000	20	+1
Trans Col	10000	10	— ½
INDUSTRIALS			
Thermo Plex	11900	195	+5
EDP Indus	5000	40	
Tokar r	3810	295	+5
CP Ltd	3400	$14⅞	— ⅛
Gt Nat Land	2100	107	
Alcan Alum	2000	$21⅛	
OILS			
Plains Pete	71611	38	+5
Monterey A	20000	77	
Albany Oil	7500	77	—7
Delta Pet	4000	38	+5
Rand Res	3433	78	+2
Wms Gold	3000	32	+1

VANCOUVER CLOSE

TUESDAY

Stock	Sales	High	Low	Close	Net Ch'ge
INDUSTRIALS					
All Steel B	200	$6	6	6	
All Can B	1400	485	475	485	+5
All Can A	900	$5¼	2¼	4¼	+ ⅛
Ath Col	700	300	300	300	
Balco Ind	200	$11½	11½	11½	
Banco Fin B	200	250	250	250	—10
Block Br	1700	265	265	265	
C Pacific	3000	$15	14¾	15	+ ⅜
Capt Int	100	375	375	375	
Cominco	100	$25⅝	25⅝	25⅝	— ⅜
Cons Bear	300	350	350	350	
Crestwd	200	100	100	100	
Delta Hot	200	250	250	250	
Edp Indus	5000	40	40	40	+3
Fidelity Tr	200	290	275	290	
Finning Tr	350	$12¾	12¾	12¾	
Gt Nt Land	900	107	105	107	
Gregory Ind	100	190	190	190	—10
Grouse M	1900	265	265	265	
H Canada	300	330	330	330	
Imp Marine	1000	40	40	40	
Integ Wd	100	300	300	300	
Inter Ld	1000	$6½	6½	6½	
Interplex	300	$40	40	40	
Intl Visual	6500	72	70	70	
Ionarc	1000	165	160	165	+5
K Indust	5100	57	54	54	
Keystone	300	300	300	300	
Macmil	1000	$23½	23½	23½	
Madill Ltd	1500	$9¼	9	9¼	+ ¼
Melton R	1220	300	300	300	
Mercuria	3000	27	27	27	
Mohawk In	50	190	190	190	
NW Sports	3330	$7⅛	7	7⅛	
NW Fin	128	280	280	280	
P Nth Gas	100	260	260	260	
PWA	1400	$22¾	22½	22¾	
PWA A pr	100	$45¾	45¾	45¾	
Portcom	1134	65	60	65	+15
Pot Dist	1443	$6	5½	5½	
Radiation	100	$8	8	8	
Rivto Stra	90	200	200	200	
Geo Sparl	200	275	275	275	
Steintron	400	$5¼	5¼	5¼	— ¼
Thermo P	8600	215	190	190	—30
Tokar	5100	290	280	290	+5
Tor-Dom Bk	100	$33¼	33¼	33¼	
T C Glass	100	$9¼	9¼	9¼	
Tr Mtn	500	$22⅞	22⅞	22⅞	
Vantage G	100	$6	6	6	— ½
Wall Redek	200	230	230	230	+5
Wardair	200	290	290	290	
Wosks	300	$9⅛	9	9⅛	
WARRANTS					
NB Cook w	500	40	40	40	
Gregory w	1200	2	2	2	
Melt A w	2500	190	180	190	
OILS					
Albany Oil	17900	87	8	84	
Alta Cop	500	50	50	50r	+5
Allied Rox	500	56	56	6	
Blindry	2200	143	140	140	
Can NW Lnd	400	8¼	8¼	8¼	
Cparal	4000	44	42	42	—2
Colonial	1500	65	65	65	
Comaplex	250	105	105	105	—10
Cmercial	2000	8	8	8	— ½
Concept R	200	180	180	180	
Coseka R	7083	335	325	325	
Coseka A	3000	335	335	335	
Delta Pet	13500	39	33	33	—5
Ft St John	2000	65	65	65	
Freehld	6400	71	65	65	—
Futurity	1000	23	23	23	
Greenind	17	180	180	180	
Monterey A	67758	77	74	77	+2
P R Pete	3000	19	18	19	+1
Plains P	37200	33	30	33	+2
Pondery	1000	116	115	115	—2
Rand Res	7700	78	76	76	
S Christal	1500	67	67	67	—3
Stampede	8200	67	62	62	—5
Sunlite	500	800	800	800	
Texacal R	2500	18	17	18	
TC Res	3500	131	130	131	+1
Vargas	2000	17½	17½	17½	—2½
W Warner	2500	3	28	28	
Whistler	2500	27	24	24	
W Gold	14100	34	30	31	
MINES					
Acheron	23500	23	20	20	—1
Adonis M	6200	82	80	82	
Afton M	2300	800	770	800	+10
Alice Lk	1000	14	14	14	
Alwin	1500	30	29	29	
Anglo B	2700	48	40	48	—1
Arcadia	43500	35	30	30	—5
Ardo M	2500	25	21	21	—3
Arlington	1000	12	12	12	
Atlas	900	44	44	44	+3
Attila R	25300	200	160	160	—20
Avino	3000	19	18	19	
Barrier Rf	2600	53	50	53	+5
Bthrst N	12300	68	67	67	—2
Beaumnt	1000	10	10	10	
Benson	12000	14	13	13	—2
Beth Cop	400	15½	15½	15½	
B Gulch	1500	30	30	30	
Bow Riv	1525	25	25	25	+1
Brenmc	5000	34	33	34	+2
Bllon M	8000	48	44	45	
Buval Ex	3000	42	40	40	—3
B Devel	1520	75	70	70	
Calico	6300	23	20½	23	—1
Canol	3500	35	31	32	—5
Cass Cons	2500	7	6	7	
Casino	1500	32	32	32	
Celtic M	12000	54	50	54	—1
Charta M	10000	23	20½	20½	— ½
Chatway	6000	10	9	10	
Churchill	800	55	55	55	
Citz Mines	73000	29	26	28	+1
Coast Cop	600	110	100	100	
Columb M	5000	28	26½	27	
Clumbia R	700	12	12	12	
Comet Ind	1000	240	235	240	
C Standrd	1000	12	12	12	+1
C Cinch	1500	7	7	7	
C McKiny	5000	9¼	9	9	+1
C Ex Mng	29650	100	92	92	—2
Cop Giant	1000	7	7	7	
Cop Ridge	1500	21	21	21	
Coronet	500	32	32	32	+ ½
Croyden	1000	5½	5½	5½	— ½
Cumont	1000	36	36	36	
Dankoe M	20	55	55	55	
Drkhwk D	25500	94	90	90	—4
Davenport	5483	36	36	36	—1
Davis K	2100	52	51	51	
Demsey M	2500	34	33	33	
Dusdee	3000	17½	14	17½	
Dusty M	3500	11	10	10	—1
Equat R	4200	16	16	16	
Exeter M	1000	19	19	19	+1
Falaise	4500	7	6½	6½	
Flagstone	1000	15	15	15	—1
Ftune C	500	9½	9½	9½	+ ½
Gen Res	32000	10	8½	10	
Giant Ex	2600	25	25	25	
Gibraltar	1750	810	810	810	+10
Gold G	1500	19	19	19	—2
Granite M	13000	19½	18½	19	
Gr N Pete	400	63	60	60	
Gunn Mln	209500	149	142	145	+2
Hart Riv	3300	8	8	8	
Henrieta	24000	21	20	20	—1
Highld L	2000	12	12	12	—1
Highwk	3000	10	10	10	
High Merc	1000	30	30	30	
Highld Val	16500	10½	10	10½	— ½
Highmont	300	120	120	120	
HBay Mtn	3000	5	5	5	
Ice Station	500	14	14	14	
Inland Cop	2000	31	31	31	— ½
Iskut	2000	15	15	15	—1
Jaye Ex	2500	3	3	3	
Jericho	2000	9	8	8	
Jordesco	7200	44	35	38	—8
J Mining	5000	58	55	58	+4
Kalco	2000	20	20	20	+2
Kamad	18100	115	101	106	—6
Largo	5000	14	14	14	
Laronge M	2500	26	25	25	
Leemac M	47300	47	38	45	+5
Lexingtn	302100	32	27½	32	+1½
Lone Crk	2000	34	34	34	
L Explor	10000	40	36½	36½	—3½
Lornex	1300	6½	6½	6½	
Makaoo D	73500	44	35	41½	+5½
Maverick M	500	14	14	14	
M M Mng	100	10	10	10	
Minex	14000	11	11	11	—1
Nadina	1000	43	42	42	
N Privater	8000	13	12	13	+ ½
New Taku	4000	11	10	10	
Nickel H	5000	8	8	8	
Nitracell	1000	22	22	22	—1
Norcan	2000	4½	4½	4½	+ ½
Norgold	5000	3	2½	3	
Northair	13100	30	28	30	
Northlod	200	20	20	20	
Nor Pac	8100	35	32	32	
NW Vent	2500	44	42	42	—2
Oro	6000	18	17	18	+1
Pac Sil	5000	3	3	3	
Pathfindr	2500	84	83	83	—2
Pine Lake	1000	10	10	10	
Pyramid	21500	27	25	25	—1
Reeves	5000	75	75	75	
Riviera In	3000	33	30	30	—4
Rocket M	4000	10½	10	10	+1
Rkland	16000	5	5	5	
Rnig Hill	500	33	33	33	
Sabina Ind	11400	225	205	225	+9
Sheba	4000	15	14	14	—1
Shield Dev	1000	70	70	70	
Sierra	1300	125	125	125	—10
Silv City	5000	11	11	11	
S Spring	5000	45	40	45	+5
S Standrd	4050	65	63	63	—2
Silv Star	1000	16	16	16	
Skaist M	32500	80	75	80	+5
Slocan D	1800	261	258	261	+1
Sonic R	4500	30	27½	30	
Spartan	3000	16	15	16	+1
Stal Lk	500	75	75	75	
Taseko	1000	11	11	11	—1
Torwest	1000	21	21	21	— ½
Trans Col	2000	12	10½	10½	— ½
Tyee Lake	2000	16	15	16	
Val Cop	1491	740	740	740	—1
West Mns	100	250	250	250	
White Riv	13000	21	20	21	
Senith	1500	24	23	24	

NEW YORK

3 P.M.

Stock	Bid	Stock	Bid
Admiral	18	Gulf Western	37¾
Addressgrph	34⅛	Gen Dynam	24¼
Alcan	21	Gen Instru	26⅛
Allied Chem	29⅞	Hecla	13⅝
Amer Bcast	75½	Hilton Hotel	43¾
Amer Can	29½	Inland Steel	35
Amer Motor	9¾	IBM	388
Amer Elec P	29¾	Int Harvest	38¼
Amer Tel T	50⅞	Int Paper	39⅞
Anaconda	19⅜	Int Tel T	58⅜
Avco	16⅞	Int Mineral	24⅜
Amer Smelt	18¼	Int Nickel	31½
Air Reduc	17¼	Int Utilities	23⅜
Ampex	6¼	Johns-Man	30⅞
Amer Metal	30¾	Kaiser Alum	16⅞
Amer Airline	24¼	Kennecott	22⅞
Ashland Oil	34	Kraft	45⅛
Atl Richfield	72⅛	Libby-McNeil	5⅛
Avon Prod	128⅜	Litton Indus	12¼
Bab Wilcox	28⅝	Ling-Temco	9⅛
Beech Air	22⅞	Lockheed	9¾
Bethle Steel	28¾	Mattel	11¾
Boeing	22½	Minn MM	182½
Burl North	45¾	Merck	187¼
Burroughs	113⅝	Mobil Oil	73½
Brunswick	31	Mont Ward	28⅛
Boise Casc	10⅛	Monsanto	52
Borden	27⅞	McDon Doug	34¾
Bell Howell	55½	Newmont	27⅜
Burl Indus	35⅜	Natomas	59½
Borg-Warner	37¼	N Cash Reg	30⅞
Bendix	42¼	Occidental	12⅜
Canada Dry	15¼	Outboard	38
Caterpillar	67	Pan Am	10⅞
Celanese	39	Pac Gas	31
Cessna Air	35	Penn Central	3⅛
City Invest	17⅛	Phillips Pet	39¾
Coca-Cola	143	Polaroid	112⅞
Colg-Palm	89	Pepsi	86⅞
Coleman	4⅛	Pit Bowes	18⅛
Control Data	59¾	Proc Gamble	9
Colt Indus	18¼	RCA	38¼
Con Edison	24⅞	Raytheon	32½
C Satellite	63¾	Royal Dutch	35¾
Comp Science	4¼	Repub Steel	26⅜
Chris-Craft	5⅞	SCM	17⅞
Chrysler	37¼	Safeway	40⅜
Colum Bcast	53⅛	Sears Roe	116⅛
Crown Cork	26⅝	Shell Oil	54⅜
Crown Zeller	28½	Stand. Calif.	76⅞
Delta Air	58	Exxon	87⅜
Disney	189	Singer	80⅛
Dictaphone	10⅛	Sperry Rand	45¾
Dow Chem	100⅝	Swift	35⅜
Dillingham	9	Southern Pac	43½
Du Pont	178	Teledyne	22¾
Eastern Air	22⅞	Texaco	37⅞
East Kodak	138	Texas Gulf	18
El Paso	18¾	20th Cen Fox	9⅝
Ford Motor	75¼	Transamer	19½
Fed N Mtg	23¼	TWA	44¾
Fair Hiller	9⅞	Union Carb	47⅞
Firestone	23⅞	Union Pac	57⅜
Fair Camera	46¾	Uniroyal	16⅛
Gen Elec	66¾	Utd Brands	12⅛
Gen Foods	28⅛	Utd Aircraft	47¼
Gen Motors	79¾	U.S. Steel	30¼
Gen Tel E	30¼	Utd Airline	35
Georgia Pac	46¾	Westinghouse	43
Gillette	60⅛	Western Air	14⅞
Goodyear	31	Whirlpool	38¼
Greyhound	18¾	Woolworth	35¼
Grumman	12	Wometco	19½
Gulf Oil	24⅝	Weyerhauser	57½
		Xerox	148¾
		Zenith	50¾

N.Y. Settles Back After Early Spurt

New York settled back today after an upward spurt in the morning, and most indicators were below Tuesday's record showings.

The Dow Jones industrial average was off 4.73 to 998.42.

A.T. and T. was down ⅜ to $50⅞, after announcing it planned a major bond offering. Such events usually depress stock prices, since bond holders must be paid before a corporation pays dividends on the common stock.

Phillips Petroleum was up ⅜ to $30⅞. Atlas Corp., which recently announced a uranium and vanadium discovery in Wyoming, was up ⅛ to $3⅝.

Seatrain Lines declined 1 to $8⅝ after an unfavorable earnings report.

Toronto

Prices at Toronto continued to lose early gains and remained only moderately higher in active trading today.

Among sectors of the market keeping prices higher were bank, communication, merchandising and real estate stocks while beverage, oil refining, paper and forest and pipeline issues were off slightly.

Advances outnumbered gains 256 to 229 while 253 issues remained unchanged.

Reader's Digest was up 1½ to $31½. Foodex 1¼ to $29¾, MICC Investments 1 to $29½. Southham Press 1 to $30.

Hudson Bay Mining climbed 1⅝ to $19⅞, Con. Rambler 20 cents to $3.36 and Falconbridge Copper ⅛ to $11½. Pine Point fell ⅛ to $27⅞ and Placer ⅜ to $37⅛

Montreal

Advances outnumbered declines in light trading at Montreal.

Southam Press rose 1½ to $29½, MICC Investment 1 to $29 and Readers Digest 1 to $31 while Border Chemical dropped ¾ to $5¾.

London

London firmed today, helped by Wall Street's Tuesday gain and Courtaulds' report of higher interim profits. Besides Courtaulds, advancing stocks included Fison, ICI, General Electric, EMI, Plessey and Thorn.

Metal Box attracted interest on expectations of higher half-year earnings. Oils were down, banks and insurances up. Gold shares eased slightly.

More Finance News Pages 48, 49

LONDON

LONDON (CP) — Closing stocks quotations in new pence unless pounds are indicated: Associated Brit. Foods 63½, Blyvoor 203, Bowater Paper 219¼, Brit. Am. Tob. 294½, Brit. Assets Trust 95, Brit Leyland 31⅛, Brit. Oxygen 71¾, Brit. Petroleum 510½, Burmah Oil 425½, Canadian Pac. 770, Charter Cons. 237, Courtaulds 180¼, Distillers 171¼, Dunlop Holdings 96, EMI 189, Free St. Geduld 667½, Gen. Elec. 145¾, Gr. Univ. Sfrs. 315, Hawker Siddeley 424½, Hudson's Bay 890, Imp. Tob 105½, Kloof 326, Marks and Spencer 294, Metal Box 348, Rio Tinto-Zinc 218, Second Scott Inv. 122, Selection Trust 567½, Shell T. and T 344½, Tube Investments 422, Unilever 388½, Vickers 84¾, West Driefontein 11¾, Woolworth 110⅝.

Bonds in pounds: Brit. Transport 78-88 56¼, Brit. 2½s, Consols 26⅜, Treasury 8½s 80-82 101¼, Exchequer 6½s 76 94¼, War Loan 3½s 36⅜.

EUROCAN PULP & PAPER

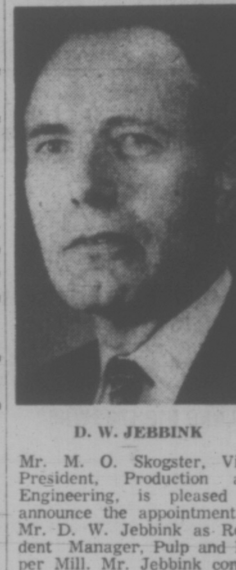

D. W. JEBBINK

Mr. M. O. Skogster, Vice-President, Production and Engineering, is pleased to announce the appointment of Mr. D. W. Jebbink as Resident Manager, Pulp and Paper Mill. Mr. Jebbink comes to Eurocan with an extensive forest industry background having held various managerial positions at Divisional and Corporate levels. In his new position he will assume responsibility for production and administrative activities of the Company's 915-ton per day pulp and paper mill complex located in Kitimat, British Columbia.

ALPHA DATA LTD. APPOINTMENT

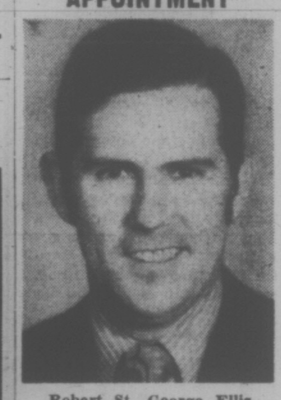

Robert St. George Ellis

The Board of Directors of Alpha Data Ltd. are pleased to announce the appointment of Mr. Robert St. George Ellis to the Board.

Mr. Ellis is President of Norpac Credit Data Ltd., a holding company owning four Credit Bureaus in B.C. He is also Vice-President of the Victoria Chamber of Commerce, a Director of the Better Business Bureau and a member of the Rotary Club. Mr. Ellis, married with two children, is a long time resident of Victoria with considerable experience in Credit Bureau and banking operations.

The other members of the Board are Mr. S. E. Soward, President, Mr. C. L. Ellis, Vice-President, and Mr. W. F. Walker, Treasurer.

Alpha Data Ltd., a Victoria-owned Company, entering its fifth year of business, provides extensive data processing services to the Vancouver Island and Mainland communities.

Dividend Notice

Common Shares

An Interim Dividend (No. 300) of Twenty-two and one-half cents (22½c) per common share will be paid on December 29, 1972, to shareholders of record at the close of business on November 30, 1972.

Norman J. Flynn
Secretary
Montreal, November 9, 1972

Imasco Limited

CITY OF PENTICTON

OFFICE AND DESIGN ENGINEER

The City of Penticton, B.C. has an opening in its Engineering Department for an Office and Design Engineer. Qualifications would include a degree in Civil Engineering with Municipal Engineering and Sewage Treatment experience desirable.

The salary range is $980 to $1200 per month depending upon qualifications, with the usual fringe benefits.

Applications addressed to J. M. Hamilton, City Engineer, 171 Main Street, Penticton, B.C. will be received until December 1st, 1972.

H. W. COOPER,
ADMINISTRATOR.

Many Questions; Trading Cautious As Victorians Ponder Tax-Loss Rule

By AL FORREST
Times Business Editor

The questions are brisk but the trading is cautious at Victoria investment houses as Canada's first capital gains tax year nears a climax.

At Richardson Securities Ltd., Victoria manager H. J. Kennedy said questions continue to come in every day but there has been little tax loss trading so far.

"Most of the questions start: What would happen if I sold . . .? Not many of them are planning to take any action this time."

Kennedy said he anticipates a brisk tax loss selling season at the end of 1973 after a year's experience with the new system.

"Over the long haul the capital gains tax should have little effect on the market volume. New York has had capital gains taxes for years and the volume of trading is still very heavy there."

Wall Street is settling in to its heavy tax loss selling season this week.

In Canada the new laws make it mandatory that a personselling for tax loss purposes must wait 31 days before buying the same stock back.

Taxable capital gains are open-ended but allowable deductions for tax losses are not. Only a maximum of $1,000 can be charged against income from stock losses in any one year.

Rules for stocks purchased and sold within the calendar year 1972 are quite simple.

Take, for example, the portfolio of Joseph Smith who in March of this year bought 1,000 shares of a company for a total price of $10,000.

If, before year's end, he sells the shares for $12,000, this is the result:

Original cost	$10,000
Proceeds of sale	$12,000
Capital gain	$2,000
Taxable gain	$1,000

Only 50 per cent of capital gains are subject to taxation. The taxable gain is added to other taxable income before computing tax payable.

If before year's end Joseph Smith sells his 1,000 shares at a loss, say for $8,000, then the result would be as follows:

Original cost	$10,000
Proceeds of sale	$8,000
Capital loss	$2,000
Allowable loss	$1,000

This $1,000 is the maximum Joseph Smith is permitted to deduct. If he lost even more on the sale, no additional tax solace would have been derived. If he sells at $7,000, for example, the result is:

Original cost	$10,000
Proceeds of sale	$7,000
Capital loss	$3,000
Allowable loss	$1,000

The original cost includes the price of the stock, commissions charged on the sale, interest on any loan arranged for the sole purpose of completing the purchase and any other necessary expenses incurred in the purchase.

Proceeds of the sale are the net proceeds after commissions have been deducted.

Taxable gain is always 50 per cent of capital gain.

Allowable loss is always 50 per cent of capital loss except the allowable loss can never be more than $1,000 in any calendar year.

The rules involving shares purchased prior to Jan. 1, 1972, are a little more complex.

These trades involve valuation day and the median rule.

Dec. 22, 1971, has been declared as valuation day for common and preferred shares, rights, warrants and convertible shares publicly traded in Canada.

As a result the investor has three prices to deal with: the purchasing price, valuation day price and selling price. The cost is considered to be the middle number (the median rule).

For example, in 1971 Joseph Smith purchased 1,000 shares of a company for a total cost of $10,000. On valuation day the value was rated as $12,000.

If he sells the shares for $14,000, his computation would be as follows:

Original cost	$10,000
Valuation day	$12,000
Proceeds of sale	$14,000
Calculation:	
Proceeds of sale	$14,000
Allowable cost	$12,000
Capital gain	$2,000
Taxable gain	$1,000

Allowable cost is the middle number of $10,000, $12,000 and $14,000.

If he sells the shares for $8,000 his computation would be:

Original cost	$10,000
Valuation day	$12,000
Proceeds of sale	$8,000
Calculation:	
Proceeds of sale	$8,000
Allowable cost	$10,000
Capital loss	$2,000
Allowable loss	$1,000

Again, the allowable cost is the middle value of the three original numbers $10,000, $12,000 and $8,000.

In the event Joseph Smith sells his shares for $11,000, the median rule produced the following interesting result:

Original cost	$10,000
Valuation day	$12,000
Proceeds of sale	$11,000
Calculation:	
Proceeds of sale	$11,000
Allowable cost	$11,000
result	nil

Allowable cost is always the middle number of the three original prices. When the proceeds of the sale are between original cost and valuation day value, the result for tax purposes is always nil — no taxable gain, no allowable loss.

The effect of the median rule is to reduce the impact of capital gains and losses involving stocks purchased prior to the first of this year.

Some accountants have wondered why the government did not simply declare that purchases prior to 1972 would not be subject to taxation and save all the complex calculations — however it is the law of the land.

The median rule provides one giant loophole for those whose stocks were unusually high on valuation day.

For example, if Joseph Smith prior to this year purchased shares at a cost of $8,000 that rose to $12,000 on valuation day he could be in an advantageous position.

Supposing he is able to sell at $11,500, then the following would apply:

Original cost	$8,000
Valuation day	$12,000
Proceeds of sale	$11,500
Calculation:	
Proceeds of sale	$11,500
Allowable cost	$11,500
Taxable income	nil

In this instance Joseph Smith would have made a capital gain of $3,500 that was not subject to tax, thanks to the median rule.

Calgary Stocks

TUESDAY

Stock	Sales	High	Low	Close	Net Ch'ge
INDUSTRIALS					
Amalgmtd	2000	81	81	81	—1
Edmn Sdw	3000	25	25	25	—13
Farmers	1500	600	600	600	
KSE Chmcl	200	115	115	115	
KSE Chm wt	200	5	5	5	—5
OILS					
Bashaw	500	3	3	3	
Brelt	2000	16	15	16	+1
Lassitr	1200	195	190	190	—5
New York	2000	98	97	97	
Peregrine	4000	52	50	52	—3
Petromine	2500	28	27	27	—3
Republic	1000	67	67	67	—5
Savanna	33000	14	14	14	
MINES					
Cultus	3000	32	30	30	—2
Flin Flon	500	20	20	20	—1
Jerex	1300	100	100	100	
Scope	2000	13	13	13	+1

London Metals

TUESDAY

In pounds sterling per metric ton:

	Close		Prev. Close	
Copper—Wire Bars				
Spot	427.50	428	425	425.50
Forward	438	438.50	436	436.50
Sales 4,925 tons				
Tin—				
Spot	1,563	1,565	1,563	1,564
Forward	1,576	1,577	1,575	1,576
Sales 795 tons				
Lead—				
Spot	126.50	126.75	125.50	126
Forward	126.75	127	126	126.25
Sales 6,300 tons				
Zinc—				
Spot	162.25	162.50	160.75	161
Forward	165.75	166	164.50	164.75
Sales 3,875 tons				

$ EXCHANGE

VICTORIA — Purchase of U.S. funds in terms of Canadian dollar, was quoted today by the Royal Bank at $0.98⅛ for cheques, .98 for cash and .97 for silver. Selling rates were $0.99⅛ for cheques and .99¼ for cash.

NOON PRICES

MONTREAL (CP)—U.S. dollar in terms of Canadian funds at noon today unchanged at $0.98 9/16. Pound sterling up 7/16 at $2.32 3/16.

NEW YORK (CP)—Canadian dollar in terms of U.S. funds at noon down 1/64 at $1.01 29/64. Pound sterling up 29/64 at $2.35 9/16.

DIVIDENDS

By THE CANADIAN PRESS

Barex Trust, trust shares, 1½ cents, decrease of four cents, Dec. 1, record Nov. 16.

Falconbridge Copper Ltd., 20 cents, Dec. 29, record Dec. 8.

Ford Motor Co. of Canada Ltd. 75 cents, increase of 25 cents, plus an extra of $1, Dec. 15, record Nov. 24.

business

B.C. Packers

British Columbia Packers Ltd. reports net income for the first nine months of 1972 of $2.15 million or $3.62 a share, compared with net income of $1.65 million or $2.77 a share for the comparable period of 1971.

Sales for the first nine months of 1972 were $83.1 million, compared with $71.1 in the first nine months of 1971.

CP

Canadian Pacific Ltd. reports total earnings of $66.6 million, or 89 cents a share, for the first nine months of 1972 compared with $54.7 million, or 73 cents a share, for the corresponding period of 1971.

The company attributed the increase to greater traffic volume in its various subsidiaries and consolidation of some operations.

Canadian Breweries

Canadian Breweries Ltd. reports third-quarter net earnings of $2,517,000 or 9.1 cents a share, down from $3,079,000 or 11.6 cents in the corresponding 1971 period.

Sales for the three-month period ended Sept. 30 were $113,573,000, down from $116,330,000 in the comparative period a year earlier.

Chairman John Devlin said Tuesday that the decrease in sales and earnings occurred primarily in the United States where the subsidiary Carling Brewing Co. Inc. reported a sales decline of 13.5 per cent for the quarter.

TRADE YOUR HOME For Full Market Value of CONDOMINIUMS SUITES TOWNHOUSES FOR SALE

2095 Oak Bay Avenue
MARQUEE COURT
Open Tues.-Sat. 2 - 4
1 and 2 bedroom Suites. Oak Bay Village. Close to Senior Citizens Centre. Especially convenient to Pensioners and Senior Citizens. Prices from $15,000.

BRAND NEW Pakington Manor
1012 Pakington
Open Tues.-Sat. 2 - 4
Near downtown and short walk to Beacon Hill Park. Two-bedroom luxury suites, sea views, fireplaces. Prices from $24,500 to $30,500

360 DALLAS
SEAFRONT
ONLY 2 LEFT
View by Appointment Only.
Panoramic views. Easy to buy. Cash, Trade or Mortgage. Suites from $18,500.

Hycroft
1167 Fairfield Rd.
Open Tues.-Sat. 2 - 4
Appointments anytime
592-2407
2 bedroom suites from $19,500
COMPARE

Village Park Townhouses
Open Mon.-Sat. 2 - 4
Ideal for Retirement or Families. 3 bedrooms, full basement, 3½ acres of park, recreation centre (swimming pool). CMHC Financing (low down payment) or clear title available.
Prices from $24,900

For appointment to view phone 592-2407
Whyte & Gower
Oak Bay Properties Ltd.
592-2407

McCALLUM MOTORS
COLWOOD DIVISION

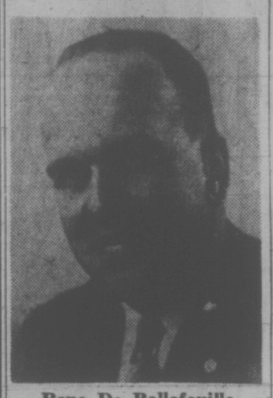

Rene De Bellefeuille

Mr. N. C. "Cam" McCallum, President and General Manager of McCallum Motors, is pleased to announce that Rene De Bellefeuille has been appointed manager of their Colwood Division at 1836 Old Island Highway.

Rene has a background of over 20 years in the automotive field, and has been recognized as a sales leader in the Victoria Market.

He has been successful because of his ability to understand people's requirements and to secure for them the transportation they need.

If you have dealt with Rene previously, drop in and say hello. If you haven't, drop in anyway and you'll be welcome at the McCallum Motors Colwood Car Lot.

McCALLUM MOTORS
COLWOOD CAR LOT
1836 Old Island Hwy.
Phone 478-5622

C. R. MANIFOLD
A.I.I.C., C.A.M.

The Board of Directors of Bayshore Realty Ltd. is pleased to announce the appointment of Mr. C. R. (Rob) Manifold as Assistant Manager of their Insurance Department. A graduate in Office Administration and Management, Mr. Manifold was recently awarded his Associate with the Insurance Institute of Canada obtaining the highest marks in B.C. in the final year examinations. Mr. Manifold is a member of the Esquimalt Lions and on the Executive of the Lower Island Soccer Assn.

Specializing in Marine and General Insurance, Mr. Manifold is well qualified to advise on all insurance requirements.

Bayshore realty ltd.
512 Fort St., Victoria, B.C. 388-6424

INCOME TAX SEASONAL EMPLOYMENT

Trust Company Requires Several People With Income Tax or Accounting Experience

1st Jan. - 30th April, '73

Please Send Reply to Victoria Press, Box 222

INTERIM LISTINGS

TUESDAY

	Bid	Ask		Bid	Ask
Abaca	26	40	Hobo Ck	15	17
Abella R	10	15	Hiberg	15	18
Able Exp	8	9	Honda M	28	29
Aplomo	19	20	Hub Min	16	—
Alakon	10	11	Hf Basin	7	—
Alberni	60	63	Juniper	16	20
Alvila	7	9	Kaza	20	31
Amal R	3	4	Kelgln	5	7
Ambas M	6	7	Kendal	51	58
Amber R	12½	17	Kismet	55	57
Anglo Wt	6	—	Komo E	13	15
Arin P	15	20	Lewes R	6	8
Aselo In	10	22	Listg Ey	15	24
Athena	10	15	L M Mns	35	40
Babine	10	18	Low Val	5½	6
Balfour	57	68	Lucky Str	2	10
Bt Mine	75	85	Marlx	11	12
Belcar	52	53	Maxwel M	12½	—
Bev Cal	63	67	McLd Cp	23	27
Bonus R	49	52	Meteor	5	10
Bon Val	6½	7	M Nrth	13	14
Bwster	10	8	Milestn	11	15
Brown O	21	23	Mol Mac	4½	6
Buckey	25½	26	Mtana M	11½	13
Cairn M	22	24	M Hylnd	14	17
Cas Base	14	19	Mt Sick	11	—
Crdwel	16	17	Mt Stat	220	235
Carol	75	80	Nat Lak	3	—
Cestex	7	9	Nilson M	45	55
Coast Int	35	40	Norstar	30	35
Colby M	30	45	Nthwind	15	—
Cmand R	22	24	Panther	25	40
Conjur	11	15	Payet	4	10
C Altair	50	57	P Stewrt	15	20
Cons Clv	11	19	Poess	91	100
C M Mns	21	25	Prism R	16	17
Cop Lk	39	40	QC Exp	33	35
Corval	28	30	Reako E	70	73
Coynex	45	48	Remar	19	—
Dalton R	28	34	Rchwd	205	215
Darsi	8	9	Rmrck	15	18
David	30	39	Robert	20	25
Dictar	19	20	Robina	19	20
Dona	14½	15	Rokon M	7½	12
Dchestr	6	10	S Jacint	23	24
Dorita	7	11	Shasta	25	26
Dynmo	8	9	Silmnc	27½	31
Eagle B	30	39	Skat R	70	75
Fawn B	5	6	Solomn	15	16
Ffune Isl	20	30	S Mines	6	8
Gary M	3	6	Specifr	65	66
Geogst	155	160	Stelako	3	6
Geo Dyn	18	27	Sunrise	5	6
Geo Star	75	77	Swim Lk	10	15
Gt Met	8	10	Tndem R	50	55
Glenlyn	5	7	Tanzila	8	15
Gold Riv	62	66	Teknol	—	20
Gramar	10	15	Texal D	13	15
Gnlor E	14	17	Turnign	57	—
Gd Prix	58	64	Univex	47	49
Gulf T	10	35	Vanalta	20	25
Hertz In	10	15	Victor	10	12
Hibern	15	25	W Stand	10	14
Highld Q	42	45	Wpsaw	14	15½

LOOKING FOR A CONDOMINIUM

We have 3 important features to watch for when buying.

LOCATION — Beautiful Beacon Hill Park and the sea.
CONSTRUCTION — Top quality throughout. Extra emphasis to soundproofing and finishing.
APPOINTMENTS — De luxe cabinets, carpets and appliances.

COME TO
660 BATTERY ST.
and let us show you the difference —
OPEN HOUSE EVERY DAY
1 - 5 p.m. Phone 384-3021

DO YOUR Christmas Shopping EARLY

Pose now for that gift only YOU can give; YOUR Portrait.

MAKE YOUR APPOINTMENT NOW!

SVENDSEN
1161 Newport 598-2131

TYNEDALE SECURITIES LIMITED
TAX TIME AGAIN SOON
FINANCIAL SERVICES

Take advantage of a great new opportunity in tax savings. See our list of registered retirement savings plans.

BERT STORAR
Introducing

- Bond funds
- Income funds
- Growth funds
- Guaranteed funds
- Term insurance
- Accident and life
- Annuities, etc.

THE GUARDIAN ENTERPRISE FUND OF CANADA

From the same management group who made such a success of Guardian Growth Fund (a 929% gain from July 1, 1960, to August 31, 1972.

- Qualifies as an investment for registered retirement savings plans.
- Investment objective—Capital growth.
- Public offering price until November 30, 1972: $1.10 per share.

Suite 243 - 727 Johnson St., Victoria, B.C. Ph. 383-7713

REAL ESTATE 1973

You will find the Pre-Licensing Course simple and easy when you attend our regular classes.
For a confidential interview call:
388-6231
ISLAND PACIFIC REALTY LTD.
3200 QUADRA

LARGE COUNTRY HOME

Elegance personified. Gracious living quarters with 2,600 sq. ft. of living space. Gardener's paradise. 20 Minutes drive of City centre. Asking price $55,900. Trades will be accepted. Very easy terms. Enquire

PATRICK SNOW of ISLAND HOMES LTD.
592-3931 or 386-7545

FINE GOBLETS REPAIRED
ALLIED GLASS
VICTORIA
388-5108
"Anything in Glass"

WANTED TO PURCHASE
Fully Appointed
TRAVEL AGENCY
contact:
VICTORIA PRESS BOX 216

Unbeatable Value!

SHOP AND SAVE DURING OUR BIG PRE-CHRISTMAS STOCK REDUCTION SALE, OVER 15,000 SQ. FT. OF STORE AND WAREHOUSE SPACE IS BULGING WITH TOP LINE MERCHANDISE WHICH WE MUST CLEAR. HERE ARE JUST A FEW EXAMPLES.

PHILCO Ford 26" COLOR CONSOLE

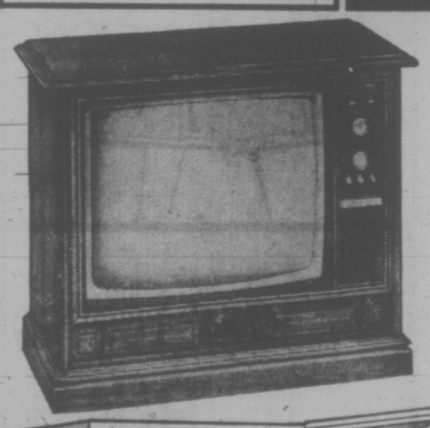

If you have an eye for fine styling . . . and appreciation of color quality, a passion for accurate reception in color TV . . . then here is the set for you. The cabinet design could have come from Old Spain. Beautiful credenza design with a massive base and moulding which characterize Spanish furniture, romantic in spirit. With 26,000 volts of power, and with Philco's Auto-lock Channel Tuning you can be sure of true-to-life viewing every time. Pin cushion correction and Kelvin compensator are important new accomplishments from the engineering laboratories of Philco-Ford.

UNBEATABLE VALUE ONLY 599.95 WITH TRADE

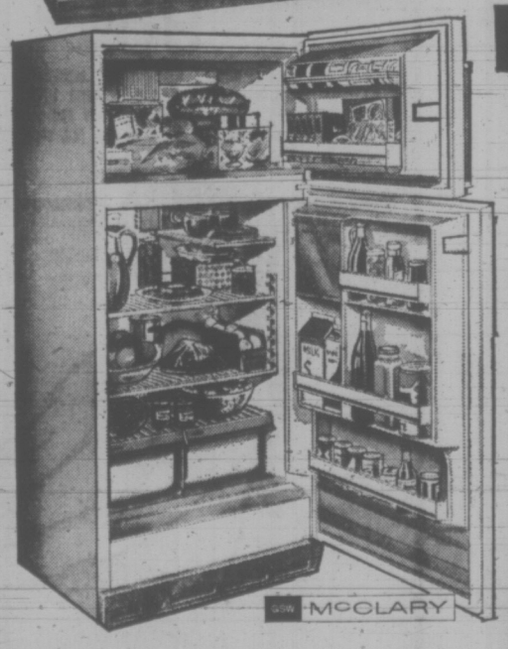

GSW McCLARY FROST-FREE 13.6 Cu. Ft. FRIDGE

END THE MESS . . . NEVER DEFROST AGAIN!

Completely frost - free freezer. Adjustable shelves, porcelain crispers and interior. Giant door storage.

UNBEATABLE VALUE ONLY 297.95

GSW EASY AUTOMATIC CLOTHES DRYER

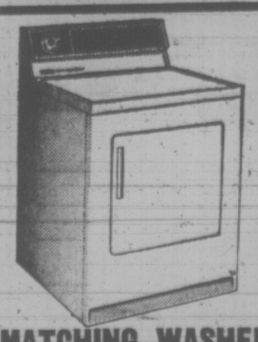

- 16-lb. Capacity
- Multi-Heat Selection
- Safety Shut-Off
- Easy Clean Filter
- Porcelain Top
- Air Fluff

UNBEATABLE VALUE! 149.95

MATCHING WASHERS From $259.95

Mais
FURNITURE and APPLIANCES
1821 COOK - OPEN FRI. 'til 9 - 385-2435

RENT A COLOR TV SET TODAY!

PHONE HIKES? NOT AT PRESENT

B.C. Tel has "no plans at present" for increasing the pay telephone rate to 20 cents from 10 cents to match rates proposed for eastern Canada.

Bell Canada is applying to the Canadian Transport Commission to move to the 20 cent rate in October, 1974.

For Bell Canada it is part of an across the board request for rate increases.

B.C. Tel also has "no plans at present" to apply for a general rate increase, a company spokesman said in Vancouver.

On Nov. 5 the CTC gave B.C. Tel permission to alter its rate structure but this was not defined as a rate increase. The shuffle brought B.C. Tel's long distance charges in line with those of Bell Canada.

Now, however, Bell Canada rates will rise above those in B.C., if the new rate structure is approved.

"Our rates are not influenced by what Bell Canada does," the B.C. Tel spokesman said.

However, in past B.C. Tel rates have been comparable to those in eastern Canada.

Wallpaper Revival Hits Paint Sales

TORONTO (CP) — Canada's paint manufacturers, still recovering from poor sales stretching from 1969 to 1971, are facing a competitor they thought was beaten years ago wallpaper.

"For a number of years, particularly the early years—following the war, it practically went out of existence," David E. Burnham, new president of the Canadian Paint Manufacturers Association, said recently.

"In more recent years there has been a rapid growth in the use of wallpaper and this has competed with paint."

Other wall coverings, such as wood panelling and wall board, also compete with paint.

Mr. Burnham said changes in the paint industry take about five years.

"In other words products that are on the market now were not on the market five years ago and will not be on the market five years from now."

SALES INCREASING

Despite these problems, Mr. Burnham said the industry is experiencing rising sales and profits without increasing prices out of proportion.

"The increases in prices over the years have been quite low. The successful company is one that can sell high-quality products at a fair price."

The association also is setting goals to increase involvement with government officials at both the federal and provincial levels.

Mr. Burnham, general manager, paints, Canadian Industries Ltd. of Montreal, said the association has been involved in past years with several areas of federal legislation, including hazardous products and packaging and labelling.

"In these areas, significant input from the industry is important. We have so many paint manufacturers scattered so widely, the only means of communication to the government is through the association."

Another objective of the association is to set up committees to act on a provincial level.

The most important provinces for this, said Mr. Burnham, are Ontario, Quebec, British Columbia and Manitoba, which have the largest concentration of paint manufacturers.

MULLINS MARINE
10-SPEEDS
OVER 300 IN STOCK
925 YATES STREET

In Flanders Field the Poppies Blow...

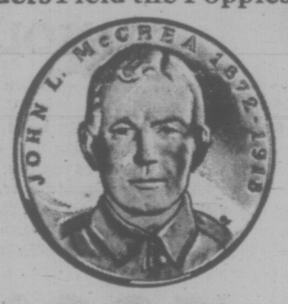

Actual size of medallions 1½"

THE
COLONEL JOHN McCRAE
MEDAL

John McCrae's *"In Flanders Field"* remains to this day the most memorable tribute ever written to Man's Heroism and Sacrifice.

In simple commemoration of the 100th Anniversary of the birth of Canada's Heroic Soldier-Poet, the Colonel John McCrae Medal is offered to Canadians who wish to honor his memory in a form at once tangible and appropriate.

It establishes, at this time, an heirloom to be cherished for generations to come.

The Colonel John McCrae Medal will be issued only in this single, limited edition and only in proof quality Sterling Silver. It is available for $10.00 and the profits will go to The Col. John McCrae Birthplace Society, Guelph, Ontario.

Minting will be by the Wellings Mint, Canada's Foremost Private Mint. The facilities can be made available at no charge for a limited period only, so all medal applications must be postmarked by November 30—fittingly, the 100th Anniversary of Colonel John McCrae's birthday.

ORDER FORM

Applications must be postmarked by November 30, 1972

The Colonel John McCrae Medal

Please mail direct to: THE WELLINGS MINT
70 Galaxy Boulevard
Rexdale, Ontario

Please enter my application for one sterling silver proof of the Colonel John McCrae Medal.

I enclose $10.00 (Plus sales tax of 5%, Ontario; 8% Quebec) on the understanding that the profits will be devoted to the works of The Col. John McCrae Birthplace Society, Guelph, Ontario.

Name_____

Address_____

City_____ Prov._____
Please print clearly

CHARGEX Chargex Expiry Date_____

□□□□ □□□ □□□ □□□

Please allow six weeks for delivery of your medal.
Limit of One Medal per applicant.

VCT/CM

NOVEMBER 16-17-18

Zeller's

COLD WEATHER NEEDS

LADIES' NYLON SPORTS COATS

A. THE "NORTHERNER" in weather-resistant, coated oxford nylon with polyester-filled, quilt nylon lining, pile-trimmed hood and zip-front closing. Purple or navy. S.M.L. 11.77

B. THE "PARKA" with wrap-around, fur-trimmed hood, quilted nylon lining and full zip front. Coated oxford nylon in olive with orange lining. S.M.L. 11.77

C. QUILTED 100% NYLON TOPPER with polyester-filled nylon lining. Belted, six-button double breasted style with panelled front, back. Navy, brown or blue. 38-44. . . . . 11.77

DOLLARS OFF THE REG. VALUE!
YOUR CHOICE 11.77 EACH
BUY NOW - "CHARGE-IT" PAY NEXT YEAR!

LADIES' NYLON SKI JACKETS

D. NYLON CIRE jacket with warm polyester-filled nylon lining, zip front closing and elasticized belt. Tuck-away hood. Grape, blue, gold or steel in sizes S.M.L. 11.77

E. NYLON TAFFETA ski jacket lined with snug, polyester filled nylon. Buckled belt, zip front, tuck-away hood. Blue, steel, grape or gold. Sizes S.M.L. 11.77

F. SAFARI STYLE ski jacket in weather-resistant nylon ciré with snug polyester fill. Zip front, hidden hood and storm cuffs. Navy, red, blue, others. S.M.L. 11.77

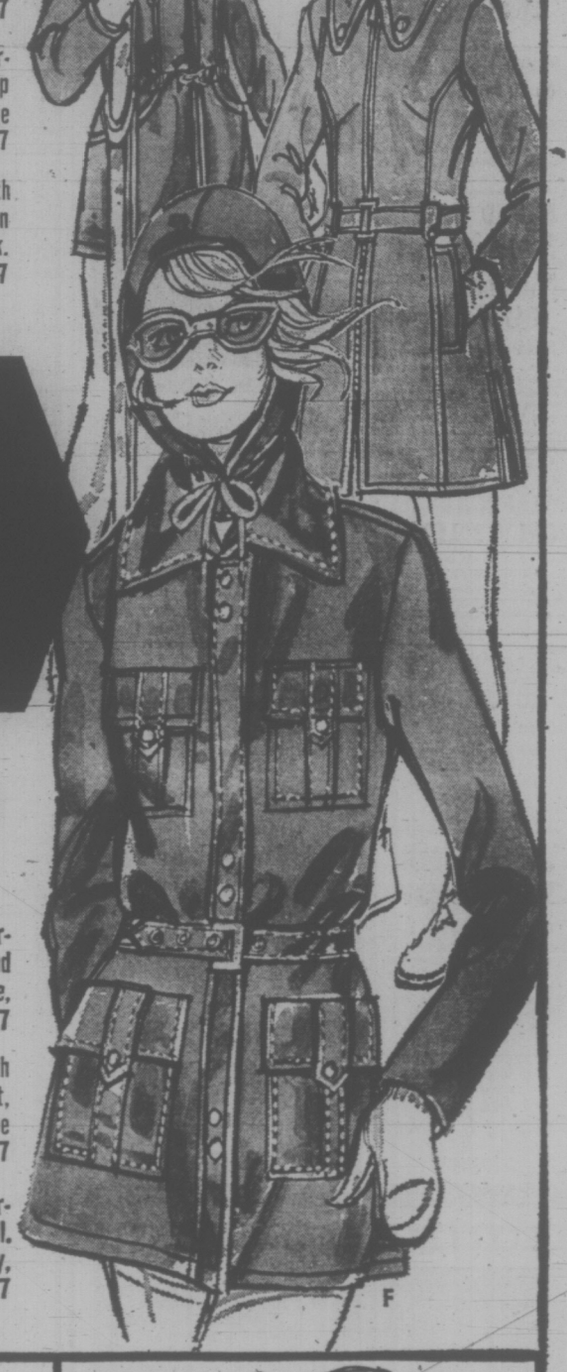

KNIT TOQUES

96¢ EA.

Bargain priced! Winter sports sensations, fits boy's, girls', sizes 4-6x. Warm 100% acrylic knit with turned up cuff and pom pom top. Bright shades of gold, red, royal, others.

Children's & Misses'

KNIT TIGHTS

CHILDREN'S SIZES 4-6/7-9 97¢ EA.
MISSES' SIZES 10-12/12-14 1.17 EA.

Knits that fit like a second skin! Snug flat knit stretch nylon. Won't wrinkle or bag. Basic fashion shades of navy, brown, hunter green, others. Buy several pairs to mix 'n' match with your Fall and Winter wardrobe!

"GROWS" WITH BABY!

Toddlers'

"GROW" - STYLE SLEEPERS

2.86 EACH

Cute, fleece-lined sleeper of stretchy polyester/cotton... actually "grows" with Baby! Non-skid feet, button shoulder closing. Pastel shades. Sizes 1, 2, 3 and 4.

JUST A FEW OF ZELLER'S "RED-HOT" BARGAINS FOR ICY WINTER WEATHER!

OPEN DAILY 9:30 to 9:30

Hillside SHOPPING CENTRE

Firms Must Set Specific Objectives

Canada is now entering a period when her future prosperity will be determined by the ability to export not only raw material but also semi-manufactured and manufactured goods.

Great strains are being placed on this export drive by such factors as the suggested DISC (Domestic Internal Sales Corporation) in the U.S., and the approaching parity with the U.S. dollar.

Within this present uncertain economic climate and period of declining corporate profits it is vital that management makes use of all available techniques to improve its competitive position and bolster its profits.

Over the past several years, there has been a great deal of discussion about "management by objectives" and its role in industry. Although the system has been widely practised for many years, it is not universally accepted.

It has been tried and rejected by some companies because it failed to provide the benefits expected of it, while

Management Memo

in others it has not yet been tried or is only now being introduced.

Management by objectives is the establishment of a number of specific and measurable objectives for each position within a company.

These objectives are over and above the normal "meet the budget" objective that is part of everybody's job. They are closely related to and derived from the long range plan for the company as a whole or its various component units.

ROLE IN MARKETING

The first and major function of management by objectives is to improve the profitability of a company by increasing the effectiveness of the marketing division. This can be accomplished by reducing unit costs or by increasing sales without proportionally increasing costs.

It results in a system where progress can be monitored by management to ensure that the results being achieved closely approximate corporate goals.

The second major purpose of such a program is to provide senior management with an equitable means of assessing the performance of both staff and junior management. Too often such assessments are based on subjective, qualitative judgments as no objective, quantitative techniques are available.

The satisfactory application of a "management by objectives" program will enable management to identify more accurately those making a significant contribution to corporate goals and who are capable of further assisting the company by entering or climbing the management structure.

These two basic functions hold true regardless of the division of the company to which they are applied. However, they are especially critical for marketing.

No matter how brilliant the research scientists or how efficient the production unit, if a company does not have a marketing group that is able to provide the consumer with the product he wants, where he wants it and at a price he is prepared to pay, that company will never succeed.

It is important to remember that a "management by objectves" program is a means to an end—increased profitability—and not an end in itself. Such programs fail too frequently because of a lack of appreciation of this point.

Management by objectives is merely a management tool, as are other techniques such as discounted cash flow, critical path analyses and decision trees. The tools are designed to enable managers to make the right decision at the right time.

Objectives based on the most current information available must be revised whenever major parameters change or as other new information becomes available. Flexibility in controlling the system is a prime requirement for success.

Objectives should be specific, not general. Fuzzy objectives usually beget fuzzy results. Objectives should not state only that sales must be increased, or costs cut—they should say by how much. No doubt should be left as to what the objective really is.

Objectives should be set in a positive way so that the result of an achieved objective is a direct improvement in the company's competitive position. However, while objectives should be positive, they should also be realistic.

An objective to develop a particular market should only be set if that market is known to exist. If not, the initial objective should be to establish whether such a market exists and then once that fact is established, a second objective can be set to define and develop that market in an approved manner.

Unrealistic objectives can prove demoralizing to the assigned person. Given an objective to develop a particular market, an employee who demonstrated that no such market existed would be judged to have failed his objective, even though he actually would have saved his company much time and money by his results.

On the other hand, the attainment of realistic objectives should demonstrate to the employee his position as an individual profit centre within the company and should result in an increase in his motivation to succeed.

Toy of the Day Value

Mattel Barbie

Sale each **4.44**

Walks, pivots, turns on her walk and turn stand. Arms swing, head turns from side to side. Bendable legs. Limited Quantity.

Toys, Lower Main Floor

Personal Shopping Only

Shop Thurs. 'til 9:00 p.m.

EATON'S

What did your ad manager think of his first trip to our city, Mr. Newell?

First impressions start with a good hotel. In Victoria, plan to have your guests stay at **The Empress.**

For reservations at any one of 14 CP Hotels or affiliates across Canada, call 384-0486

CP Hotels

NOVEMBER 16-17-18

Zeller's

COLD WEATHER NEEDS

DOLLARS OFF! YOUR CHOICE **19.97** "CHARGE-IT"

A. MEN'S SUEDINE "RANCHER". Ruggedly handsome. Winter casual coat with snug "Sherpa"* lining, distinctive "Herdsman" pockets. Natural brown tone in sizes 36 to 46. . . . . 19.97
*Reg'd. T.M.

B. MEN'S WIDE-WALE CORDUROY coat-jacket fully-lined with rich, deep "Eskilon"* pile. Frame collar, two insert pockets. Whiskey or brown in sizes 36 to 46. . . . . 19.97
*Reg'd T.M.

C. MEN'S "ZERO" COAT. Masculine styling in wind and waterproof "Weather-Bar" nylon with imitation fox trimmed hood. Warm wool quilt wadding, nylon lining. Sage green or navy in sizes S.M.L.XL. 19.97

TOPS IN KNITS FOR MEN

YOUR CHOICE **7.96** EACH

A. The winning number for Fall '72! Rib-front mock turtleneck top of easy-care "Antron" in navy, brown, wine or beige. S.M.L.XL.

B. Sporty 100% textured nylon knit top with contrast trim on collar & pocket. 4-button placket. S.M.L.XL. in navy, cork, wine or emerald.

C. Put a little zip into your Fall & Winter wardrobe with this 100% textured nylon knit top! Regular collar with 7" front zip. S.M.L.XL. navy, chocolate, grey or honey.

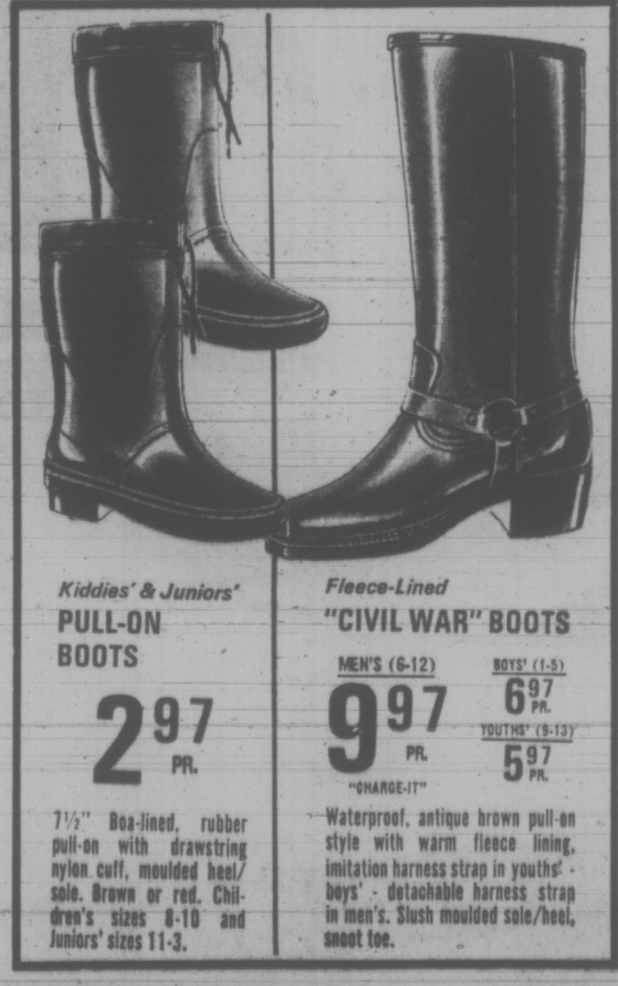

Kiddies' & Juniors' **PULL-ON BOOTS** **2.97** PR.

7½" Boa-lined, rubber pull-on with drawstring nylon cuff, moulded heel/sole. Brown or red. Children's sizes 8-10 and Juniors' sizes 11-3.

Fleece-Lined **"CIVIL WAR" BOOTS**

MEN'S (6-12) **9.97** PR. "CHARGE-IT"

BOYS' (1-5) **6.97** PR.

YOUTHS' (9-13) **5.97** PR.

Waterproof, antique brown pull-on style with warm fleece lining, imitation harness strap in youths' - boys' - detachable harness strap in men's. Slush moulded sole/heel, snoot toe.

BE PREPARED! SHOP EARLY FOR ZELLER'S "COLD WEATHER" SPECIALS!

OPEN DAILY 9:30 to 9:30

Hillside SHOPPING CENTRE

Dogs love cheese

Introducing the nourishing new dog food with real cheese right in it.

Dogs love cheese. And new Ken-L Ration Cheese Flavoured Burger has real cheese right in it. It's completely nourishing, too. With all the protein, minerals and vital nutrients your dog needs. It has real cheese right in it.

And dogs love cheese.

Mr. Grocer: The Quaker Oats Company of Canada Limited will redeem this coupon for 10¢ on the purchase of any size package of Ken-L Ration Cheese Flavoured Burger. We will pay you 10¢ plus our handling, provided you have complied with the terms of the offer. Invoices showing purchase of stock to cover the redemption of coupons must be submitted if requested. Any other use constitutes fraud. Mail to the Quaker Oats Company of Canada Limited, P.O. Box 3000, Saint John, N.B. Coupon is void if taxed, restricted or prohibited by law. Cash redemption value 1/20 of 1¢. Offer good only in Canada. Limit—one coupon per customer.

KLR 21

10¢ OFF

STORE COUPON

10¢ OFF

Now available in the new 12-pack economy size

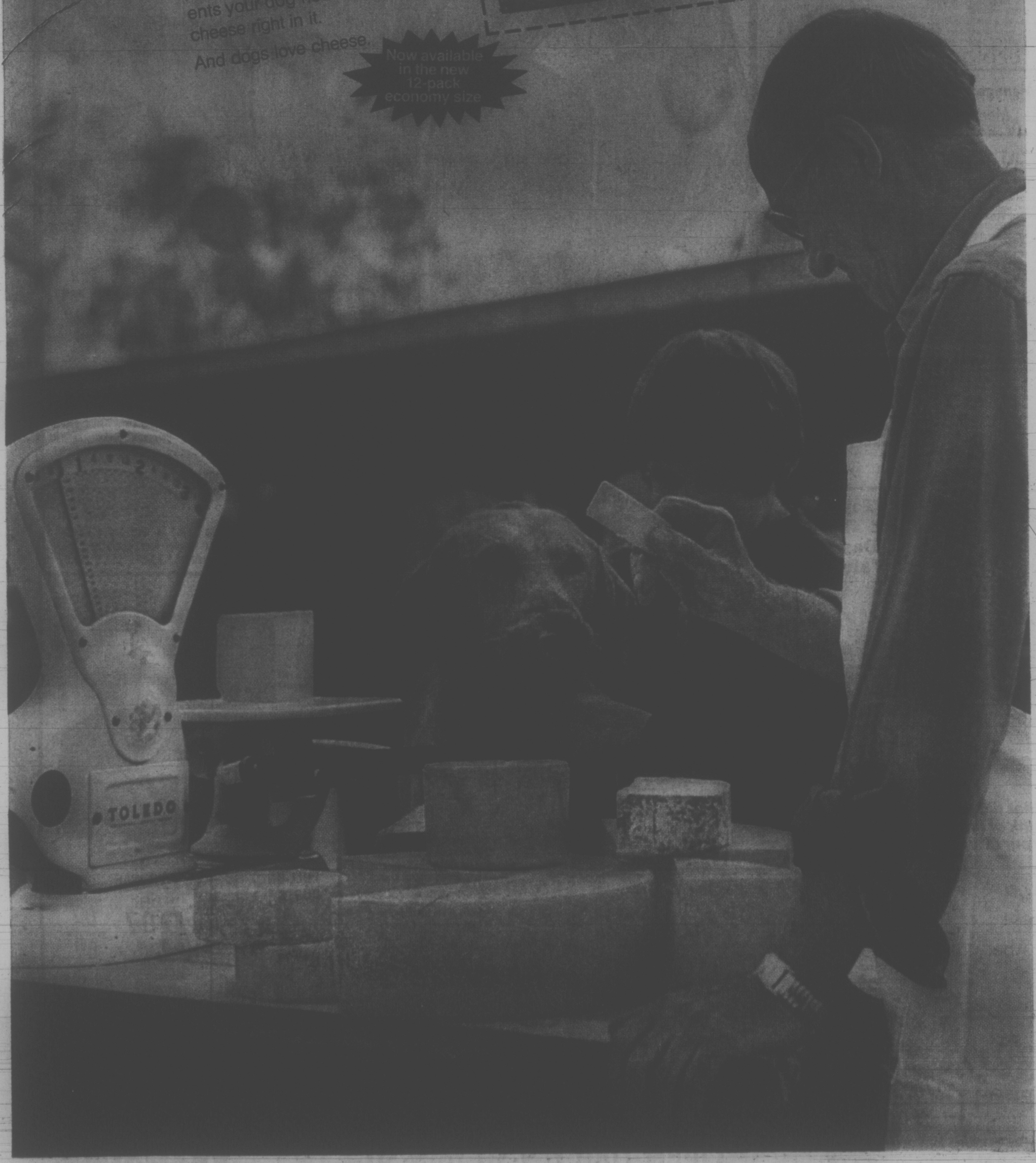

OTHERS MAY FRET as they wait at the bus stop, but this statue of a reclining nude on one of Toronto's side streets seems to be completely relaxed about the wait.

'Coup of Terror' Feared at UN

By ANTHONY ASTRACHAN
Washington Post

UNITED NATIONS — "In their warped minds, Munich was a coup," said one of the anonymous men who guard the UN building in New York, musing on the Palestinian guerrilla attack at the Olympics in September, in which 11 Israeli athletes died.

"What's the biggest event since Munich? The U.N. general assembly. One hundred and one foreign ministers. What a coup that would be."

With no specifics to watch for, the security men try to be ready for anything, from an assault on the big glass building to a slashed tire on a diplomatic car. Security measures can be as serious as X-raying mail to see if a letter is a bomb or as trivial as telling U.S. staff members not to have their wives in to lunch. The effort involves at least six U.S. agencies, the U.N. security force and the New York police department.

Immigration rules have been tightened, for instance, and the FBI has paid a lot of attention to the thousands of Arabs clustered around Atlantic Avenue in Brooklyn, many of them American citizens — as well as to Arab concentrations in other cities like Detroit.

Dr. Mohammed T. Mehdi, a New York spokesman for the Palestinian cause, called the security process a witchhunt against Arabs and said: "Zionist terrorism against the Arabs is a greater menace to American society and its Arab community than any possible Palestinian terrorism."

The militant Jewish Defense League has in fact been relatively quiet, but a Jewish student from training camp and arsenal reportedly operate near New York in case the Israelis want to mount their own counter-terror here as they are said to plan to do in Germany, Italy and Austria.

The security men seem more worried about Arab do-it-yourself security: a few Arab diplomats, worried about reprisals for Munich, started carrying guns for self-defense — in some cases, right into the general assembly.

The Israelis' security seems more professional: the Israeli U.N. mission makes you stand outside its locked door while you identify yourself through an intercome and are inspected by closed-circuit television. When the Israeli security man is satisfied, you are admitted.

Once you are inside the mission, a blue-trousered, white-capped officer from the lice force." Koch plans to U.S. Executive Protection Service notes your name and checks your credentials for his own purposes. The EPS, an arm of the secret service that protects embassies in Washington, has about 40 men in New York to help the city's police handle security during the general assembly.

Rep. Edward Koch (D.—N.Y.) introduced a bill in the last congress to provide federal protection for the 200 U.N. missions and foreign consulates here, and for consulates in all other American cities. It died in the public works committee because the Nixon administration opposed the creation of a "federal po- reintroduce the bill in the 93rd congress.

In the meantime, the 19th precinct on Manhattan's Upper East Side has an "embassy squad" of 63 men, all volunteers, for special duty guarding missions and diplomats' residences.

Capt. Daniel McGowan, the commander of the 19th precinct, says that one of his biggest problems is the Soviet U.N. mission, located directly across 67th street from his precinct house. (The precinct house was there first; it was built in 1887.) For example, when Soviet Foreign Minister Andrei Gromyko was here early in October, McGowan had 113 men assigned to protect him and the mission. Normally he uses 24 men for the job, eight at a time around the clock.

Another New York police unit, the bomb section, has been helping another U.S. government unit, the postal service, co-operating in protecting diplomats here.

FINGER LOST

Since the death of an Israeli expert from a mail bomb in London, at least six mail bombs have been discovered in New York. Only one exploded, on Oct. 14, blowing a finger off the hand of a postal clerk who was trying to reseal the open flap on an envelope when it exploded. The letter bomb was addressed to a former national officer of Hadassah, a Jewish women's organization.

DRY TORONTONIANS VOTE

TORONTO (CP)—Residents of west Toronto, which has been without liquor stores, and bars since 1903, will decide Dec. 4 whether the area will stay dry.

The dry campaign is being led by William Temple, vice-president of the West Toronto Inter-Church Temperance Federation of which nearly all area churches are members.

Mr. Temple predicts an easy win for the dry campaign and said many members of the area's ethic community are supporting him.

"The priest at one church . . . has promised an 80 per cent dry vote," said Mr. Temple.

The wet campaign organizers predict 75 per cent of the 40,000 voters will support their campaign.

The pro-liquor campaign is being led by 20 businessmen, many of them restaurant or hotel owners, who say liquor will mean better business.

Jack Altman, a hotel owner, said, "The bootleggers are having a picnic" and will continue to have one if the drys win the campaign.

Mr. Temple said, however, it will be the "rubbydubs" who will have the picnic if liquor is allowed.

The last liquor vote was in 1966 when the wets won by 5,198 to 3,295 votes.

LO-COST AUTOMATIC TRANSMISSIONS
17 POINT FREE DIAGNOSIS
see LO-COST
1901 GOVERNMENT AT CHATHAM
388-4248

Ecology, Economics Meeting Needed

GUELPH, Ont. (CP) — The worlds of ecology and economics must come together to ensure the survival of society, Maurice Strong, secretary-general of the United Nations conference on human environment, said Tuesday.

Mr. Strong, the first lecturer in a series on sociental management at the University of Guelph, said the processes of power and resources—economic, social and political— have brought mankind to the brink of an environmental dilemma.

The Manitoba native said he believes the UN has a strong claim to leadership on a worldwide scale in such areas as regulation and control of the oceans and the population explosion.

He said such control should not be thought of in the context of a society molded in the fashion of George Orwell's 1984 but that it would have to be "a degree of management and control on a higher level than anything we have yet experienced."

He said the only alternative he could foresee was anarchy, chaos and ultimate disintegration.

Mr. Strong, president of the Canadian International Development Agency until he assumed his position with the UN in 1970, said that any lingering doubt of the importance of environmental pollution on a global scale was removed by the UN conference on human environment in Stockholm in June.

SEES PARADOX

At the conference, both developed and underdeveloped nations recognized the dangers inherent in air and water pollution, congestation, noise, traffic problems and destruction of natural and recreational areas by industrialization and urbanization.

He added that one of the great paradoxes of contemporary society "is the need for development to bring a fair share of life to the Third World" to maintain it in an industrialized society while such development poses a threat to society through pollution.

"Another paradox is that at a time of co-operation and unity in the world, we are witnessing a reversion to nationalism when we can least afford it," he said.

U.K. Attempt At Everest Abandoned

KATMANDU, Nepal (AP) — A British expedition's attempt to put the first Briton on top of Mount Everest has been abandoned because of bad weather, a radio message received here disclosed today.

The brief report from the 11-man team said they were unable to go beyond 27,000 feet because of "hard and strong winds."

The climbers were attempting to scale the unconquered southwest face of the 29,028-foot mountain, the world's highest. Although a British expedition made the first ascent of Everest, the two men who reached the top were a New Zealander, Sir Edmund Hillary, and a Nepalese Sherpa, Tenzing Norgay.

BREAKFAST WITH SANTA
TICKETS NOW ON SALE

Breakfast with Santa at the Bay has become a tradition in Victoria, so get your tickets early to avoid disappointment. There'll be two fun-filled breakfasts each Saturday on December 2, 9 and 16; one at 8:30 a.m. and one at 9:30 a.m. Decide your day and time and get your tickets now in the Service Centre, Third Floor. Adults **$1**, Children **75¢**

(Mum, you can charge it to your Bay Account)

the Bay

the Bay

Value. It's at the Bay.

Stemware Values

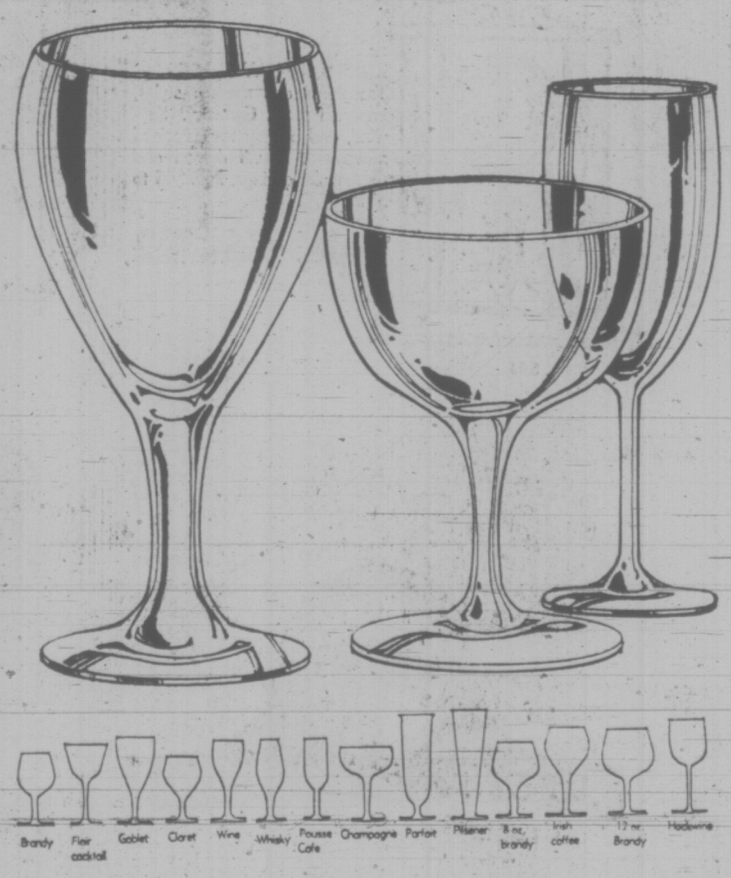

T50
Boussu Stemware. Made in Belgium from the finest clear glass. Brandy, flair cocktail, goblet, claret, wine, whisky sour, pousse cafe, champagne.
Box of six 5.99

Parfait, pilsener, 8 oz. brandy, irish coffee, 12 oz. brandy, hockwine.
Box of six. 7.99

Martini pitcher and muddler.
Set for 5.99

T64
Pinwheel Lead Crystal Fancies. Large vase, large rose bowl, cake plate, 10" bowl. Each **19.99.** 8" vase, 6" rose bowl, 8" plain bowl, tall candle holders (pair). Each **14.99.** 8" footed bowl, 10" vase, wine decanter, whisky decanter. Each **17.99**

T51
Cross and Olive. By Royal Brierley of England. Beautifully hand cut from delicate lead crystal. Goblets, sherbets, sherry, old fashioned, liqueur, 10 oz. hi-ball, claret. **Each 4.99**

T52
Roseanne Dainty hand cut pattern in lead crystal. Goblet, champagne, burgundy wine, sherry, 8 oz. whisky tumbler hi-ball. **Each 2.99**

T53
Heritage from Bohemia. Hand cut lead crystal with deeply cut bowl and sharply defined stem. Achieves a fiery sparkle. Goblet, sherbet, champagne, sherry, old fashioned 10 oz. tumbler. **Each 3.49**

T54
Windsor from Bohemia. Hand cut crystal with deep cut and polished pattern. Goblet, sherbet, sherry, 8 oz. old fashioned, liqueur. **Each 3.49**

T55
Prince Charles from Bohemia. Deep hand cut pattern in sherbet, claret, old fashioned, 10 oz. hi-ball. **Each 3.49**

ROYAL ALBERT EVENT CONTINUES

Choose from 16 popular patterns in English Bone China. Open stock pieces and place settings.

Stemware, Victoria 3rd

Use your Bay Account. Enjoy those new things now!

PHONE 385-1311

Gulf Islands and Centres outside Victoria Call Zenith 6040 Toll Free.

STORE HOURS: 9:30 a.m. to 6:00 p.m. Daily. Thursday and Friday 9:30 a.m. to 9:30 p.m. Free Customer Parking in The Bay Parkade.

Hudson's Bay Company
THERE'S MORE FOR YOU DOWNTOWN

MOUNTIE IMAGE CREATED BY PEOPLE

TORONTO (CP)—The commissioner of the Royal Canadian Mounted Police said Tuesday the Canadian people, not his force, created the Mountie image which has become known throughout the world.

W. L. Higgitt, head of Canada's largest police force, said the force did not seek to become the symbol of Canada. "We are proud, but it puts a terrible responsibility on us," he said.

Mr. Higgitt was speaking during a ceremony in which he was presented with two paintings by Norman Smith, president of International Harvester Co. of Canada Ltd. to mark the force's 100th anniversary in 1973.

"I believe most policemen, and that includes all forces, are dedicated to serve," said Mr. Higgitt, whose force consists of 12,000 men. "It is certainly not the praise or the sometimes dreadful working conditions, but the desire to serve that make them join."

FBI Director Admits Ordering Tire Shootout

ST. LOUIS (AP) — The acting director of the FBI said here Tuesday that the controversial decision to shoot out the tires on a hijacked Southern Airways jetliner Saturday in Orlando, Fla., was his decision.

"It was obvious that the crew and passengers were under considerable tension," he said, noting that the plane had made six landings in the United States, one in Toronto and one in Cuba before the tires were shot out.

Gray said the action was successful in that it "caused the plane to land and the passengers to be released." He said the hijackers planned to take the plane to Switzerland or Africa and their destination was impossible with the tires shot out. The plane eventually landed a second time in Cuba, where the passengers and and crew were released.

"I made the decision to abort the flight with the full concurrence of Southern Airways," acting director Patrick Gray said at a news conference Tuesday.

"I elected the means to do it," Gray said, adding that airline officials concurred because of the "risk" involved.

Gray was asked about reports that the shooting order originated with President Nixon, who was at his residence in Key Biscayne, Fla., at the time.

"False," Gray replied. "I didn't even talk with President Nixon."

the Bay

PORTRAIT STUDIO

. . . a new customer service now open on the main floor.

CHRISTMAS SPECIALS ON

COLOUR FAMILY PORTRAITS

SPECIAL No. 1—YOU SAVE 15.05

1 8"x10" Family Group Portrait.
2 5"x7" Family Group Portraits.
10 3½"x7" Christmas Cards.
Regular price, $59. Special price, 43.95

SPECIAL No. 2—YOU SAVE 20.05

1 8"x10" Child's Portrait.
6 4"x5" Child's Portraits.
Regular price, $42. Special price, 21.95

SPECIAL No. 3—YOU SAVE 29.05

1 8"x10" Child's Portrait in gold frame.
4 5"x7" Child's Portraits.
Regular Price, $55. Special price, 25.95

(Remember, you can use your Bay Account)

Phone 385-1311

the Bay

SHOE CLINIC

MEN'S FULL SOLES and RUBBER HEELS — Only 9.50
MEN'S ½ SOLES, leather or composition— Only 4.95
WOMEN'S ½ SOLES, leather or composition— Only 3.95
WOMEN'S TOE PIECES—Only 1.19
MEN'S or WOMEN'S SHOES WATERPROOFED— Only ..... 99¢
VINYL PURSE HANDLES—Each 1.79

• ORTHOPEDIC WORK—Corrections and build-ups to fill medical prescriptions.
• WOMEN'S TOE RUBBERS IN STOCK.
• WOMEN'S HIGH BOOTS CUT TO FIT.

The BAY Shoe Clinic, Victoria, Downstairs

the Bay

SAVE 20% ANNUAL CLOCK SALE

Perfectly timed for holiday giving! Reduced prices on our entire stock of wall decorator clocks, 400 day clocks, mantle clocks, cuckoo clocks and barometers. Not all styles at all stores. Clocks, Downtown (Main floor), Lougheed, Richmond, Surrey, Victoria

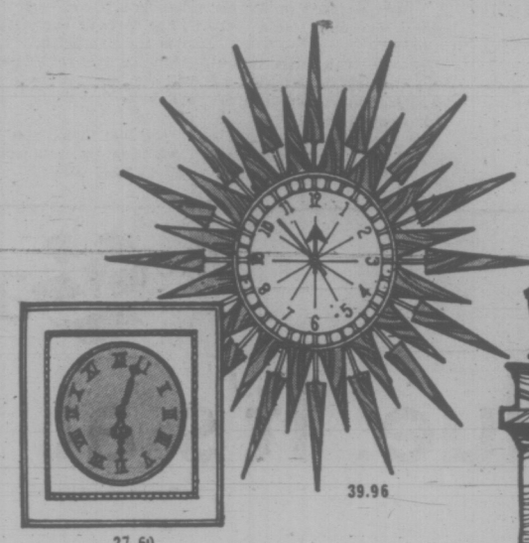

T22
WESTCLOX WALL DECORATOR CLOCKS
A wide assortment of styles and finishes, including sunburst designs. All transistorized movement. Choose one now for Christmas giving and SAVE. Reg. 24.50 to 59.95.
Sale, 19.60 to 47.96

T23
KUNDO 400 DAY CLOCKS
Traditional and modern styles, imported from Germany. Key-wind, and battery transistorized movement. Round domed and rectangular casings. Reg. $45 to $115.
Sale, $36 to $92

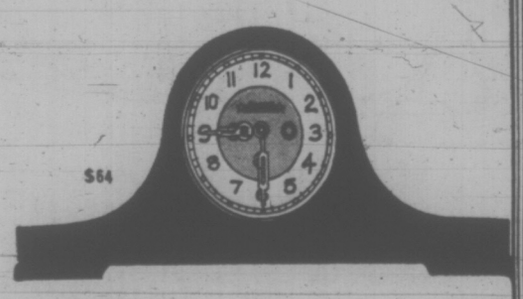

T24
ATTRACTIVE MANTLE CLOCKS
Canadian-made and imported styles in various shapes and wood finishes. Westminster or bim bam chimes. A quality gift for any home. Reg. $80 to $210.
Sale, $64 to $168

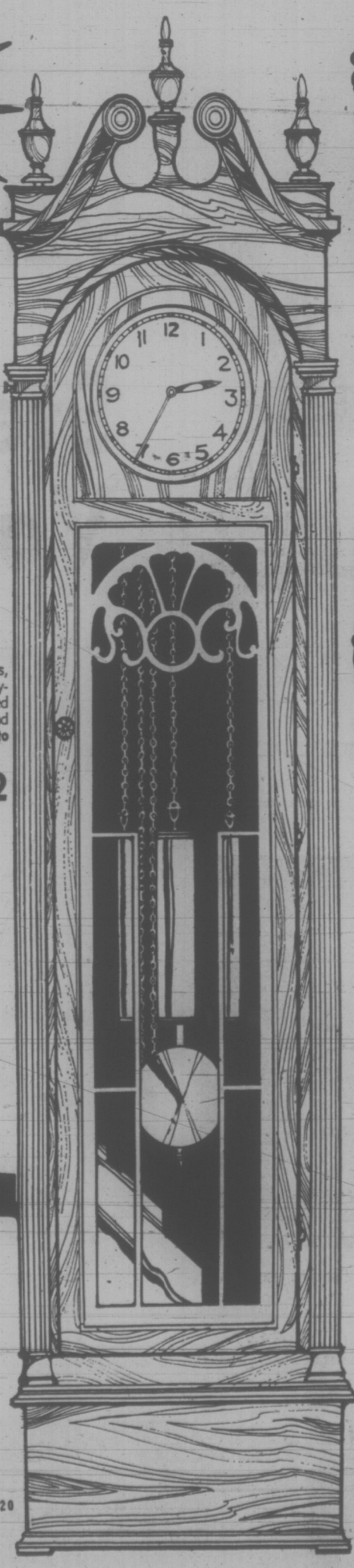

T25
IMPORTED CUCKOO CLOCKS
Intricate and beautiful wood carvings by German craftsmen from the Black Forest, including hunting styles and coloured chalet designs, some with music boxes. Reg. 24.50 to $400.
Sale, 19.60 to $320

T26
DECORATOR WALL CLOCKS
Canadian-made and imported styles in distinctive shapes, colours and finishes. Transistorized disc and wall pendulum with chime styles. Reg. $55 to $225.
Sale, $44 to $180

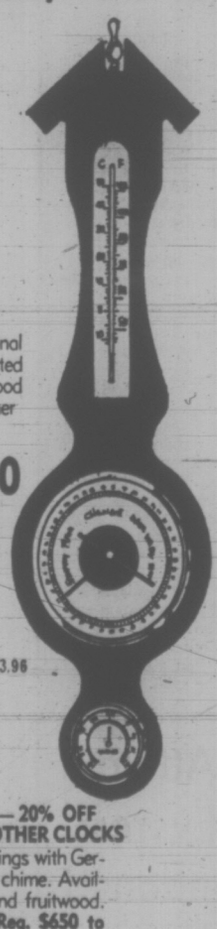

T27
WALL-TYPE BAROMETERS
Banjo, modern and traditional styles, for wall or table, imported from Germany. Assorted wood finishes. 2 and 3-way weather stations. Reg. 22.50 to $75.
Sale, $18 to $60

SHOP DOWNTOWN ONLY — 20% OFF
GRANDFATHER, GRANDMOTHER CLOCKS
Custom-crafted Canadian casings with German movement, Westminster chime. Available in mahogany, walnut and fruitwood. Allow 8 weeks for delivery. Reg. $650 to $775.
Sale, $520 to $620
Clocks, Downtown (Main floor) only

Hudson's Bay Company

PHONE 385-1311

Gulf Islands and Centres outside Victoria Call Zenith 6040 Toll Free.

STORE HOURS: 9:30 a.m. to 6:00 p.m. Daily, Thursday and Friday 9:30 a.m. to 9:30 p.m.
Free Customer Parking in The Bay Parkade.

THERE'S MORE FOR YOU DOWNTOWN

the Bay

HOUSEHOLD NEEDS STOCK-UP SPECIALS

1 Noxzema Skin Cream— a combined beauty cream and ointment. 10-oz. jar. **Only 1.49**

2 Vaseline Intensive Care Lotion — non-greasy for fast relief of dry skin. 18-oz. with pump. **Only 1.49**

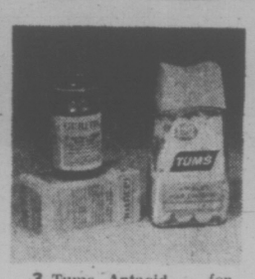

3 Tums Antacid — for the tummy. 150 tablet economy size. **Only 98¢**

4 Geritol — multiple vitamin iron tonic. 80 tablet bottle. **Only 3.49**

12-oz. liquid, **Only 1.99**

5 Benylin Cough Syrup — pleasantly flavored for effective relief of coughs due to colds. 8 oz. **Only 1.19**

6 Listerine Cough Syrup — helps reduce coughs 4 ways. 6 oz. **Only 1.29**

7 One-A-Day Multiple Vitamins — 100's, **Only 2.19**

Plus iron 100's, **Only 3.49**

8 Chocks Children's Vitamins or Flinstones— 100's, **Only 2.99**

Plus iron 100's, **Only, 3.29**

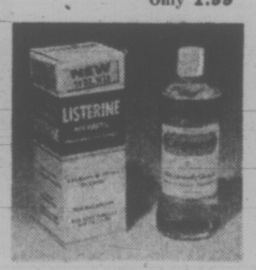

9 Cepacol Mouthwash — 22-oz. size, **Only 1.39**

10 Listerine Mouthwash — for fresh breath. 24-oz. size, **Only 1.29**

11 Hot Water Bottles — **Only 98¢**

12 Trac II Razor—with 5 blades. **Only, 1.98**

13 Crest or Colgate Toothpaste — super. 150m. **Only, 1.19**

14 Lavoris Mouthwash— 20 fl. ozs. **Only 1.39**

15 Phospo Lecithin— nerve food and tonic. 16 oz. **Only, 1.19**

16 Bromo Seltzer — 8.25 oz. economy size. **Only, 1.39**

17 Miss Clairol Shampoo-In Formula — **Only, 1.29**

18 Clairol Herbal Essence Shampoo — 12 oz. size. **Only, 1.19**

19 Playtex Deodorant Tampons — 30's, regular or super. **Only, 1.39**

20 HBC Sani-Naps — 48's. **Only, 1.39**

21 Cutex Nail Care Kits— **Only, 1.49**

22 Bayer Aspria — 5 grain tablets. 200's, **Only, 1.19**

23 Neo Synephrine Nasal Spray — ½% solution, 20m. **Only, 88¢**

24 Dristan Vapour Spray — mentholated 15cc, nasal decongestants. **Only 88¢**

25 HBC Facial Tissue—1000's **Only, 99¢**

26 J-Cloths — 24's. **Only, 89¢**

27 Arrid Extra Dry Deodorant — **Only, 1.19**

28 Right Guard Antiperspirant — **Only, 98¢**

29 Hour After Hour — 15 oz. bonus size. **Only, 1.39**

30 Head and Shoulders Shampoo—5.7 oz. bottle. **Only, 1.39**

31 Resdan — 10 oz. **Only, 1.59**

32 Balsam Plus Conditioner — 17 oz. **Only, 1.39**

33 Herbal Shampoo — 8 oz. **Only, 1.19**

34 Baycrest Hand and Body Lotion — **Only, 89¢**

THURSDAY 9:30 A.M. SPECIAL

Family Size Close-Up Toothpaste— Limit one per adult. **Special, 19¢**

On Sale One Hour or While Quantities Last. No Phone Orders

Household Needs, Victoria, Main

the Bay

PHONE 385-1311

Gulf Islands and Centres Outside Greater Victoria Call Zenith 6040 Toll Free

STORE HOURS: 9:30 a.m. to 6 p.m. Daily
Thursday and Friday 9:30 a.m. to 9:30 p.m.
Free Customer Parking in The Parkade.

THERE'S MORE FOR YOU DOWNTOWN

VANCOUVER MAYOR'S TRIAL SET

VANCOUVER (CP) — A trial date of Jan. 11 was set in provincial court Tuesday for Mayor Tom Campbell, the police commission and two police officers of failing to grant two clerks four hours to vote on Oct. 30, as required under the Election Act.

Campbell, police commissioners Graham Dawson, Arthur Johnson and Alan Eyre and Sergeant Alec Bellman and Staff Sergeant Reno Cristofoli are charged with directly or indirectly interfering on Oct. 30 with granting Mary Whebby and Valerie McMillan four hours to vote.

Canuck Brass Bound Over

VANCOUVER (CP) — Thomas Scallen and Lyman Walters, top management of Vancouver Canucks of the National Hockey League, were committed for trial Tuesday on charges of theft and issuing a false prospectus.

Scallen is president and Walters vice-president of Medical Investment Corp. Ltd. of Minneapolis, which controls the Canucks through a 60-per-cent holding in Northwest Sports Enterprises Ltd., immediate parent company of the Canucks.

Both hold similar positions with Northwest Sports.

Scallen was committed for trial on a charge of theft of $3 million by converting the money from Northwest Sports to Medicor, and on a charge of issuing a false prospectus to induce the public to purchase shares in Northwest Sports.

Walters was committed for trial on a charge of issuing a false prospectus.

Scallen and Walters both elected trial by judge and jury when they appeared before provincial court Judge David Moffett Sept. 18. Judge Moffett ordered that evidence taken at the preliminary hearing not be published.

They were charged Feb. 22 after an investigation by the British Columbia Securities Commission.

Results of the investigation were turned over to Vancouvtr lawyer Ray Paris by the then attorney-general, Leslie Peterson, in October, 1971.

The preliminary hearing was long delayed, with the defence winning a series of adjournments before the hearing finally began.

The adjournments were protested by Paris. No date for a trial has been set.

Immediate Cleanup Urged

VANCOUVER (CP) — The British Columbia Environmental Council, in a brief to the federal and provincial governments, has called for an immediate start on intensive anti-pollution studies and the upgrading of plans for sewage treatment plants on the Fraser River estuary.

The council says it is a matter of some urgency that the two levels of government cooperate to declare the Fraser a water quality management area, as provided under the Canada Water Act.

The brief also recommends the establishment of greenbelts, wildlife preserves and wilderness areas on islands in the estuary and a review of waterfront and log-booming licences with a view to providing a public green strip along the river's edge.

It asks that further industrial development in the lower Fraser valley be approved only after an environmental and social impact statement has been prepared by the department of transport.

It also asks for a federally-sponsored public hearing into a deepsea port proposed for the Fraser and a DOT statement outlining the need for deepsea facilities and alternate sites.

Red-Hunter Dead at 71

LUFKIN, Tex. (AP) — Martin Dies, 71, who hunted subversives in government during seven stormy years as the first chairman of the U.S. House of Representatives committee on un-American activities, died Tuesdy night of a heart attack.

The burly Texan spent more than 20 years in Congress.

After shifting the focus of the committee from investigation of Nazi subversives to Communists in the late 1930s, Dies often stirred controversy and commanded newspaper headlines.

the Bay

Fantastic ski shop buys

119.99 T35 **DYNASTAR OR ROSSIGNOL SKI SET.** Complete with Solomon S404 step-in bindings. Choose Rossignol 300 fibreglass skis or, Dynastar fibreglass skis mounted with Solomon S404 bindings. 170-210 cm.

39.99 T36 **DOWN FILLED JACKETS.** You don't have to be on the slopes to wear these beauties. Nylon shell and lining keeps you warm anywhere. Down filled. Mens: S.M.L.XL. in navy, maroon or blue. Ladies: S.M.L. navy, purple, or lime

74.99 T39 **LADIES' KOFLACH SWING STAR SKI BOOTS.** Light plastic with lamb skin lining, dual edge sole and swivel buckles. All designed for your ease and comfort. 5-10. Silver only.

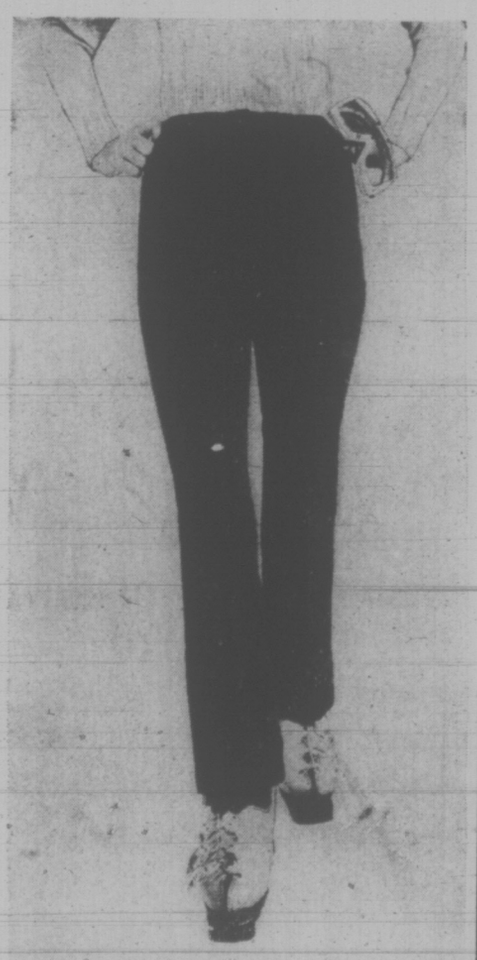

Men's **32.99** Ladies **29.99** T37 **FLARE LEG SKI PANTS.** Water repellent super stretch nylon with inner storm cuffs. Ideal for over those heavy ski boots. Mens: 30-40. Ladies: 10-16. Both in royal only.

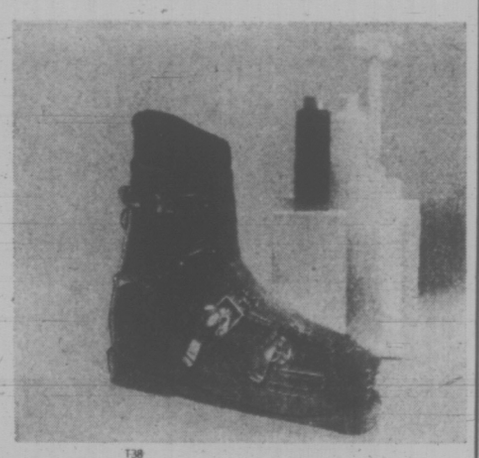

94.99 T38 **KOFLACH FOAM SKI BOOTS.** Club red model is of one piece moulded shell. Inner boot is contour foamed to custom fit. Red shell has 4 buckles. Sizes 5-12.

For Everyday Low Clearance Prices . . .
Shop The Parkade
BARGAIN BAZAAR

GREAT BARGAINS AS THESE:

WOMEN'S "SUPER SPORT" RUNNING SHOES—Sizes 7-8. Pair, only **1.99**

PILLOW CASES—Pure white. Pair, only ..... **69¢**

The Bay BARGAIN BAZAAR with entrance from the Parkade 2nd level or the store 2nd floor.

Buy now at low prices!

179.99 T40 **POOL TABLE SET.** Finest English wool felt and ¾" platewood bed. Complete with snooker balls, 2 cues, rest, triangle. Green only.

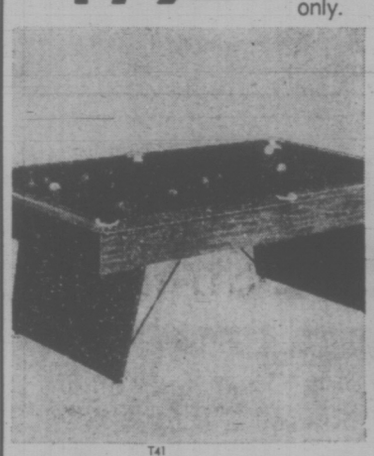

399.99 T41 **BRUNSWICK CLAREMONT POOL TABLE.** Green felt, 5" honeycomb bed, "L" shaped snooker cushions. Comes with 17 snooker balls, 2 57" cues, chalk, triangle, rule book 4'x8'.

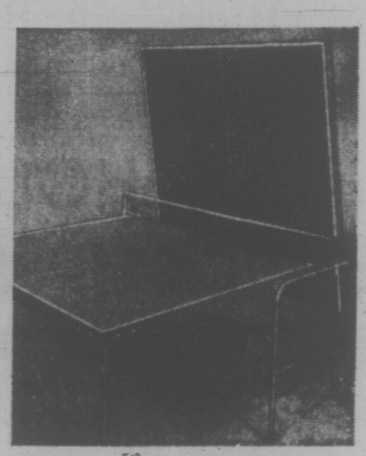

49.99 T42 **ROLLAWAY PING PONG TABLE.** Folds for storage and is on easy castors. ½" dupan top and play back feature. Green with white lines. 5'x9'

69.99 T43 **BAYCREST EXERCISE BIKE.** Made by C.C.M. With variable tension control, speedometer with odometer, timer with bell and fully adjustable padded saddle.

16.99 T44 **JOGGING SUIT.** If you must run, do it in style. Nylon/cotton blend with zippered jacket. Tapered pants have foot strap Sizes 36-48 In racy royal with striped trim.

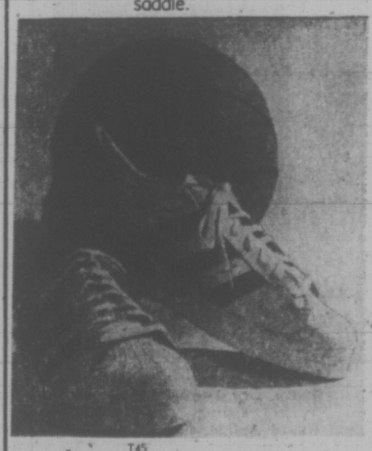

18.99 T45 **ADIDAS SUPERSTAR BASKETBALL SHOES.** Rugged full grain leather with padded uppers, rubber toe cap and shell sole. 5-13. White with 3 black stripes.

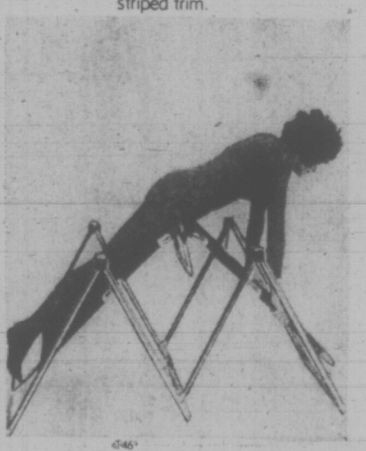

54.99 T46 **FIGURELINE EXERCISOR.** Keeps you trim and fit the easiest possible way. Folds flat for easy storage. Ball bearing rollers, heavy chrome steel frame and nylon reinforced cover. "M" frame. Green cover.

PHONE 385-1311

GULF ISLANDS AND CENTRES OUTSIDE VICTORIA CALL ZENITH 6040 TOLL FREE

STORE HOURS: 9:30 A.M. to 6:00 P.M. DAILY.
THURSDAY AND FRIDAY 9:30 A.M. to 9:30 P.M.
FREE CUSTOMER PARKING IN THE BAY PARKADE.

THERE'S MORE FOR YOU DOWNTOWN

jack scott

A Cancer of Loneliness —The Way of a Suicide

A remark attributed to the poetess, Pauline Johnson, which helps to explain her stoicism and serenity in the last years of her life when she was desperately ill with cancer, now comes to mind. "Get out, whatever the weather," she told a friend. "It's the only way to cure the blues."

I've been wondering if perhaps the Mohawk Princess may not have meant it in a broader sense than simply to explain her daily walks, rain or shine, in Stanley Park, if perhaps she wasn't referring to the need to get out of oneself, whatever the weather of the spirit.

It's a thought that occurs as the result of watching the Public Broadcasting Service's chilling documentary on the subject of suicide in the western world, a program that noted, among other sad statistics, that 20,000 Canadians will try to take their own lives this year and that one in every 10 will succeed only too well.

There was a common denominator in these accounts of personal experience with despair. It was loneliness. With one or two exceptions we were seeing people whose problems were magnified by a kind of self-imposed solitary confinement, both physically and mentally. The men in particular (more women, it seems, attempt suicide than men, but more men succeed) described conditions of such absolute defeat that they invited self-destruction. Yet many of the problems were minor ones that had become an obsession.

It seemed clear throughout the program that there are vast numbers of men and women who destroy themselves because they've persisted in a frontal struggle against their troubles, which then seem insurmountable, when they might have escaped or circumvented them by simply walking away, "whatever the weather."

★ ★ ★

If this is true, if people withdraw to brood over and unwittingly inflate their often commonplace failures or disappointments, then it may be that many suicides may be attributed not to specific difficulties, but to loneliness itself.

Just as solitary confinement in our penal system is considered the most intolerable, torturing punishment, so its effects as a private sentence may have lethal results.

Loneliness, in this sense, is not synonymous with aloneness. Some of my closest friends are old-age pensioners who live by themselves. They lead happy, purposeful lives with only the occasional luxury of companionship. Most, indeed, prefer that way of life.

They're alone as, in fact, Pauline most often was, but far from lonely. They have their gardens, the endless projects about their houses, their fishing, their hobbies, their books, their memories. These interests, along with independence and pride, are very often workable substitutes, by choice, for social encounters.

My father, who knew her well in her last years, told me that Pauline, herself, was "strangely alone," yet she possessed an unconquerable spirit that sustained her.

But the man or woman who goes into solitude gathering his problem close to himself, bruised and battered as an animal entering a cave to tend his wounds, finds neither solutions nor contentment. The problem that caused him to retreat is then compounded by loneliness itself. A new and greater burden is added to that special, localized hurt that began the exile.

★ ★ ★

This is a loneliness that may grip a man though he is in the crowd, though he goes through the motions of normal living, and is a kind of cancer in itself.

The condition of irrationality or self-pity or the aberrations of guilt that cause people to destroy themselves would seem to come as much from this sort of secret torment as it does from the more isolated causes for the abandonment of all hope.

Thus when a woman on the program expressed the opinion that society shouldn't try to stand in the suicide's way, that she is an example of one who "simply could never make the grade" and regularly contemplates self-destruction, it seemed clear that she'd reached this dismal conclusion through an attitude of loneliness, of living so closely with her illusion of failure and nourishing it with sorrow, that it had become a form of insanity.

It seems impossible to communicate sensibly with such a person, to console her with the fact that no one really "makes the grade" to perfection, to assure her that the sun is really bright and constant behind the artificial clouds that are so largely of her creation.

Loneliness, then, may be the greatest barrier, a mere state of mind yet impenetrable, the last giant step to the point of no return. How many, I wonder, would have gone on to enjoy the gift of life if they'd take Pauline's way instead?

'Perfect Fall'

Serene shoreline at Metchosin typifies what weatherman Allan McQuarrie called today "one of the most perfect falls on record."

Last month was the driest in 61 years and the sunniest since 1952 and for the most part the weather pattern is continuing this month, he said.

While some intense storms have been brewed in the north Pacific, they have been deflected north and south of Vancouver Island and unseasonably good weather is expected to continue for "a day or two."

—Bill Halkett photo

FAULTY WIRING BLAMED FOR FIRE

Fire started by faulty wiring caused an estimated $8,000 damage Tuesday to the home of Warren D. Craig, 1327 Carnsew.

Victoria deputy fire chief R. J. (Carl) Coates, said wiring attached to a sewing machine caused the fire to start on the floor of a spare bedroom. It spread to the wall and the dresser adjacent to the wall.

"There was heavy smoke damage to the rest of the house," said Coates.

Nobody was home at the time and a neighbor telephoned the fire department.

Zeller's Sets Review Of Holiday Openings

By AB KENT
Times Staff

A senior officer of Zeller's stores today said the chain will review its policy after being criticized for doing business in Victoria on three recent public holidays.

William W. Tinmouth, company secretary and general counsel in Montreal, commented on criticism by Saanich Mayor Hugh Curtis who called for public censure of Zeller's, particularly for being open Remembrance Day.

"Perhaps we should be more sensitive to Remembrance Day in a city like Victoria where the population is much older and more cognizant of what the day signifies," Tinmouth said.

He said store hours are generally a local management responsibility and usually they follow statutory holidays. He said he did not know the circumstances with regard to the Victoria branch store being open Labor Day and Thanksgiving Day, the two other holidays referred to by Curtis.

Earlier criticism had come from Victoria Labor Council secretary Larry Ryan, who deplored the flouting of Remembrance Day and Labor Day.

Tinmouth said "Zeller's, in opening its store those three days in Victoria was perhaps not sufficiently sensitive to local feeling."

He wanted to check further with the store manager and regional vice-president of Zeller's, noting that store hours vary from one city to another and are usually governed by municipal bylaws.

Remembrance Day, Thanksgiving and Labor Day are three of the nine public holidays declared by the Municipal Act as store closing days in B.C.

Curtis had called for measures by the community to "let management know we object to this very strongly."

He accused Zeller's of deliberately eroding or ignoring all major holidays and said it was time the community "stood up on our own feet" to say that was "not OK in Victoria."

Victoria Times
WEDNESDAY, NOV. 15, 1972 19
SECOND SECTION

Jobs Not Flowers Says Labor Chief

The decline of industry in Greater Victoria should be met by creation of an industrial development commission and greater public awareness of the importance of jobs, Victoria Labor Council secretary Larry Ryan said Tuesday.

"The conventional outlook of Victoria is slanted towards flowers and fountains," he said. "Jobs are one of the most important parts of the community."

Ryan, along with council president Jack Groves and vice-president John Schibli, discussed the state of industry in Greater Victoria with Leslie Hempsall, deputy minister of industrial development, trade and commerce.

While there was no specific outcome from the "round table" discussion at the meeting, Ryan said Hempsall promised he would look into the whole subject.

"We all noted the lack of an industrial development commission in the region and there do not seem to be any sites marked out and very little is done about it," Ryan said after meeting Hempsall.

"There was agreement that very little is being done about developing industrial sites in the region, there is not much emphasis on this. We explored ways and means to trigger more active interest in industrial development."

Not only does the community not seem to be vitally interested in this, said Ryan, but "it is not high on the priorities of municipal and regional government in this area."

Trustee Explodes Over Doctor's Bill

A general practitioner has billed Greater Victoria school board $100 for his appearance before a board investigating the firing of two tenured teachers.

And he's got Trustee Peter Bunn hopping mad.

"Here's a $50,000 a year salary bracket man screwing the board for a fee in what to my mind is a citizenship thing," Bunn told a business committee meeting Tuesday night.

Bunn said he saw Dr. D. M. Whitley for only an hour or two at the five-day October board of reference hearing into the firing of teachers Evelyn Ball and Bona McMurchie.

Bunn told the committee he took a whole day off his contracting business because he wanted to be informed on the new proceedings involved in the newly-set up avenue of appeal for teachers.

"It seems this doctor can't spare a couple of hours of his time to perform what seems to me a civic service," Bunn said. "It's amoral."

Trustee Carron Jameson, a dentist, said he thought $100 was a standard minimum fee for a GP's appearance in court as an expert witness.

In the October hearing, Whitley testified that he must have been "facetious" when he told the two teachers, who claimed they both had influenza, they should go to Arizona.

The appeal board reinstated the teachers following the hearing, with the explanation that failure to obtain leave of absence could not be regarded as neglect of duty on the part of teachers who were ill.

The school board has appealed the decision.

Brian Smith, the board's lawyer at the hearing, submitted a bill of $2,800.

★ ★ ★

Smoke Dealers 'Wait and See'

"Wait and see" seems to be the name of the game on cigarette prices in Victoria.

Imperial Tobacco Products Ltd. announced an increase in the wholesale price of cigarettes last week and predicted that it would mean an increase of about two cents a package.

Only one local department store and one small grocery store surveyed were emphatic about their plans to raise the package cost of cigarettes "probably one or two cents."

Most other stores said they planned to wait and see what their competitors did.

Two vending companies in the city said they had raised the cost of a package to 60 cents several months ago in anticipation of rising wholesale costs.

A third company, whose machines had still been collecting 55 cents a package, said it would raise its prices within the next two weeks.

One tobacco store owner said the rising prices presented him with a dilemna since he faced department and grocery store competitors who could cover rising costs in other ways and not raise their retail cigarette prices.

"We can't do that, because we only sell tobacco," he said, "and if we don't raise our prices we'll suffer a loss."

Another grocery store owner said the price war was forcing him to sell below a profitable level now and the new prices would make it even more difficult for him.

"We're subsidizing the tobacco industry as it is," he said. "We could never make enough just selling cigarettes."

Most retail outlets are selling a regular cigarette package for 51 or 52 cents and a carton of 10 packages for $4.60 to $4.70.

Several retailers in town said they have never been formally notified of the increase in price, which is to be effective Nov. 20, and are puzzled that the media was informed without their knowledge.

LOCAL SHIP MOVEMENTS

MINISTRY OF TRANSPORT

Racer and Douglas in Sand Heads patrol area, Camsell in Bamfield patrol area; Ready, Rider and Quadra in port; Vancouver on Station Papa.

NAVY

Provider, Gatineau and Qu'Appelle at sea, returning Dec. 18; Terra Nova at sea, no return date listed; Mackenzie and St. Croix at sea, returning 10 a.m. Nov 19; all other ships in port.

MARINE SCIENCES

CSS Parizeau and CSS Vector in Vancouver, Laymore in Saanich Inlet.

Expenditure of $1M Needed on Vic High

Victoria Secondary School needs $1 million spent on it soon.

"That's what we're talking about to bring the school up to 1973 standards," Trustee Peter Bunn told Greater Victoria school board's school support committee Tuesday night.

"It's a most important school. How are we going to make it enjoyable to go there?" asked Trustee Daphne Temple.

An administration report showed that lighting in the school's hallways was as much as a quarter the required standard.

The report said the school building is "in serious need of a substantial overhaul to its main service systems, fire and science safety and functional surface areas."

Plumbing, electrics, heating, science equipment, classrooms are "worn out," the report said.

Fire safety is also unsatisfactory, the report said, with the fire chief seeking improvements.

The school building has been a drain on school district funds, with "considerably higher" maintenance costs than other schools since 1956.

"As an average, this school board has spent over $33,000 per year on school maintenance and $3,500 per year on painting," the report said.

Estimated maintenance projects for 1973 amount to $47,000.

Bunn said that in considering the $1 million figure it should be remembered that the building has a valuation of $3½ million.

The committee agreed to consider putting the sum in a 1974 building referendum.

Victoria Secondary School, at 1260 Grant, is generally considered a landmark. The building is more than half a century old, although the school has existed for nearly a century.

—Pat Munson photo

Willard Michell enjoys the challenge involved in fixing this 1910 hay baler

New Museum Sought For Antique Equipment

Antique farm machinery is bursting the seams of the Willard Michell barns at 7421 East Saanich Rd.

The ancient plows, threshers, steam-driven balers and other pioneer quipment belong to Saanich Historical Artifacts Society which is the only live "working museum" in B.C.

Shrieking steam engines and clanking tractors form a main attraction each year at Saanichton Fair and Society members put on frequent machine demonstrations for local school groups.

Willard Michell, society director and museum curator, has asked Central Saanich council to purchase two acres of land from the North and South Saanich Agricultural Society in order to build permanent exhibition barns.

Members of the artifacts group put in several hours each week overhauling engines, rebuilding wagon wheels, painting farm wagons and "generally enjoying themselves," says Michell.

Oldest piece of working machinery is an 1882 threshing machine. The barns also contain an elegant "democrat" buggy and several farm sleighs, in addition to the workaday equipment.

Central Saanich council has asked Michell to prepare a list of the Society's long-range plans in order to consider the requested land purchase.

★ ★ ★

ARBITRATION

Greater Victoria and Saanich school district teachers' salary increases will be determined by arbitration.

Free bargaining between boards and staff, restored by the new provincial government this fall, had reached no agreement by the Nov. 14 deadline laid down by law.

Sooke district's 304 teachers vote on committee agreement tonight. If the vote fails, that contract will also be determined by arbitration.

In deciding salary increases, a provincially-appointed arbitrator takes into account awards made in industry and in school districts where agreement has been reached. The decision is announced by Dec. 31.

bill walker

World Hockey: With the Co-operation of Whom?

Okay, who's the boss, and running the show for the proposed National Hockey League-Russia hockey series? Is it Clarence Campbell or Alan Eagleson? Or another sharpie?

Your remember Clarence Campbell? He's the president of the NHL. He said he believed the series of four games with Russia should be played, and against the best possible clubs.

"We can't pretend the Russians don't exist," he stated.

You remember Alan Eagleson, the walking disaster from Moscow? He's the president of the NHL Players Association, too. He said his association wasn't at all unanimous about playing the Russians again, and he disagreed with Campbell where the games, when scheduled, should be played.

"Some of the players felt we won the Russia-Canada series by the skin of our teeth, so why be hasty to take a chance on being put down to second place?" he said patriotically.

It might be better if the Soviet team met some of the lesser clubs, he added.

"If they beat our best, they can go home and say: 'we're the world's best.' If they beat Oakland, who cares?"

All that was mostly last week when the series was "on," and Campbell and Eagleson had scheduled a visit to Moscow to settle on final plans, "the series to be presented by the NHL, in co-operation with the Players Association." That was the official announcement.

Through Proper Channels, Please

Meanwhile Joe Kryczka of Calgary, president of the Canadian Amateur Hockey Association, got into the act, and without due fanfare, by saying: "there is no way the CAHA is going to roll over and play dead" on the international scene."

He said he would be very surprised if the series was played unless the NHL and the NHLPA went through proper channels.

To which Eagleson countered in his best undiplomatic manner:

"You can bet the visit is on, regardless of what the CAHA says.

Kryczka had his other bombshell ready. He quoted a cable from Russia:

"USSR Ice Hockey Federation abides by all respective articles of statutes . . . regarding intense internal and international schedule, does not feel it possible to have games against professional teams season 1972-73."

To which Campbell and Eagleson obviously said: fie on the CAHA. Eagleson's words were . . . "a joint venture pursuant to an agreemeent . . . and does not involve any other organization . . ."

And so on . . . ad nausea.

So, there it was — a jurisdictional dispute with the CAHA apparently about to be shafted.

Now, suddenly, this week, the series is "off." Well, it's not exactly off, it's just that there has been a hang-up in negotiations, and Campbell and Eagleson have delayed their visit to Moscow.

Perhaps they should have rescheduled it to London. Because that is where the real hang-up exists. They know it. So do the Russians. So does the CAHA. Because there lives another wheeler-dealer.

It's Bunny's Turn to Deal

His name is Bunny Ahearne.

You remember Bunny?

He controls the destinies of the International Ice Hockey Federation, as president. And it's quite obvious that he has warned the Russians that to play the NHL without proper permission comes under the general heading of NYET.

And if they insist, one possible action the IIHF could take might threaten the holding of the international championships scheduled for Russia in 1973. (Thus the cable?)

Besides, it is usual policy for national hockey associations of countries involved to receive a share of profits from such promotions. The CAHA uses such funds for development programs. In addition, it wants to retain its status as Canada's representative in international play. So does the USAHA.

If the NHL and the Players Association have reiterated that see no need of involving these amateur groups in any international series, that, kiddies, is what the fuss is all about. Money!

Money, prestige and jurisdiction!

Sure, it is likely that the games will go on.

Campbell said it: "I think we have a moral obligation to play them (the Russians)." At least he was being honest.

But right now, it's Ahearne who holds most of the aces in the international card game. Besides, he wasn't invited to. He was to Russia. That hurt.

Canada for the first part of the original Russia-Canada series.

More important, now, he's dealing. And if any series is to be presented, it will be "in co-operation with whom."

Who else?

BATTLING FOR PUCK during first-period action in National Hockey League game at Nassau Stadium in Uniondale, New York, are Randy Rota (left) of Montreal Canadiens and New York Islanders' Ed Westfall. Montreal eventually went on to win 7-2 and take seven-point lead atop Eastern Division. (AP Wirephoto)

Habs Rolling To Runaway

By The Canadian Press

You'd think Scotty Bowman had it all figured out at the start of the year.

"I think we've had a good training camp and we're very pleased with most of our rookies;" the Montreal Canadiens coach remarked of his club's chances in the forthcoming National Hockey League season. "With the mixture we should be a contender."

The Canadiens aren't just having a "good" season. They're dominating the NHL and Tuesday night's 7-2 victory over New York Islanders moved them seven points atop the East Division ahead of New York Rangers.

The Montrealers have lost just once while winning 13 of 18 games.

Elsewhere Tuesday, Minnesota North Stars beat Los Angeles 4-1 to continue their unbeaten string over the Kings that covers the last four seasons and Vancouver Canucks came from a three-goal deficit to tie Detroit Red Wings 3-3.

The Canadiens have been getting key games from several players to date, but their big shooter is Jacques Lemaire, a surprise in that he is one regular who didn't perform impressively in the preseason camp.

Lemaire scored his 15th goal of the season to give Montreal a 5-2 lead and Marc Tardif and Frank Mahovlich finished the rout at New York before more than 10,000 fans in Nassau Coliseum. Lemaire also picked up an assist to increase his NHL scoring lead to 28 points.

The Canadiens opened a 3-1 lead before veteran Ron Stewart, obtained earlier in the day from their cross-town rivals, the Rangers, scored on a power-play to bring the Islanders to within one.

First period goals by Danny Grant, Murray Oliver and J. P. Parise propelled the North Stars into a 3-0 lead at Minneapolis and they were ahead 4-0 before Ralph Backstrom ended Gump Worsley's bid for his 44th career shutout at 11:45 of the third period.

Andre Boudrias scored the first of his two goals in the opening period after goaltender Dunc Wilson allowed three Detroit scores.

The Canucks took the play from Detroit in the final 40 minutes and capitalized on Red Wing penalties to even the count—rookie Don Lever scoring in the second and Boudrias in the third with the opposition short-handed.

The Flames' were scheduled to stop at Buffalo en route to Toronto, but they continued their flight after making three attempts to land during the area's first major snow storm.

Conditions weren't much better in Toronto but, after one abhorted landing attempt, their craft did touch down—much to the relief of Atlanta coach Bernie Geoffrion.

"Damned right it scared me," said the former NHL scoring star with Montreal and New York. "I hate flying anyhow, and we were going down, going up three times.

"Then the same thing at Toronto."

sports

DOUG PEDEN - EDITOR

Wheaties on Target

By The Canadian Press

Brandon Wheat Kings made the most of their 15 shots Tuesday night to maintain partial possession of first place in the Eastern Division of the Western Canada Hockey League.

The visiting Wheat Kings converted five of their 15 shots into goals and dumped Edmonton Oil Kings 5-4 to stay in a tie with Saskatoon Blades for first place, each with 22 points.

In other games, Saskatoon extended its unbeaten streak to seven games with a 6-2 victory over Vancouver Nats,

★ ★ ★

WESTERN DIVISION

	P	W	L	T	F	A	Pts.
New West.	19	8	7	4	58	74	20
Edmonton	16	9	6	1	70	54	19
Medicine Hat	20	9	10	1	96	87	19
Calgary	13	7	4	2	50	38	16
Vancouver	15	5	9	1	48	85	11
VICTORIA	14	4	9	1	62	65	9

EASTERN DIVISION

	P	W	L	T	F	A	Pts.
Saskatoon	14	10	2	2	69	34	22
Brandon	17	10	5	2	90	67	22
Flin Flon	14	8	4	2	70	55	18
Swift Current	15	7	5	3	65	42	17
Winnipeg	10	4	10	5	87	110	13
Regina	16	2	12	2	50	84	6

Next games: Tonight — Edmonton at Calgary; Vancouver at Swift Current.

BRANDON (5) — Ralph Kretz, Ed Tkachyk, Rich Blight, Kelly Greenbank; EDMONTON (4) — Darcy Rota 2, Terry McDonald, Randy Smith.

MEDICINE HAT (4) — Lanny McDonald 2, Tom Lysiak, Boyd Anderson; NEW WESTMINSTER (2) — Vic Mercredi 2.

SASKATOON (6) — Russ Walker 2, Don McLeod 2, Ralph Klassen, Danny Arndt; VANCOUVER (2) — Nick Sita, Sid Prysunka.

REGINA (7) — Rick Uhrich 2, Dennis Sobchuk 2, Clark Gillies, Robbie Laird, Brad Anderson; WINNIPEG (6) — Don Larway 2, Brian Dick, Gary Doerksen, Joey Girardin, Reg Malinoski.

Medicine Hat Tigers downed New Westminster Bruins 4-2 and Regina Pats snapped a nine-game losing streak with a 7-6 home-ice victory over Winnipeg Jets.

Brandon needed a sparkling effort by goalie Wayne Wilhelm to preserve the win. With Edmonton holding a two-man advantage in the last minute of the third period, Wilhelm blocked a shot by Darcy Rota and then stopped Fred Comrie's rebound attempt.

Edmonton had the two-man advantage after Brandon's Rick Piche went off for holding and Oil Kings goalie Ed Soetaert was pulled.

Wilhelm, who replaced injured Jim Rankin in the opening period, also blocked a penalty shot by John Rogers in the third period.

Rota had two goals for the Oil Kings, who missed a chance to take over first spot in the Western Division. Terry McDonald and Randy Smith added single goals.

At Saskatoon, Russ Walker and Don McLeod scored two goals each for the Blades, with Ralph Klassen and Danny Arndt contributing single goals. Nick Fita and Sid Prysunka replied for Vancouver, in fifth place in the Western Division.

Lanny McDonald scored two goals to lead the Tigers, with Tom Lysiak and Boyd Anderson adding single goals. Vic Mercredi scored both New Westminster goals.

Regina's first win since Oct. 20 still left the team stuck in the Eastern-Division cellar with six points, seven behind fifth-place Winnipeg.

LANNY McDONALD
. . . leads Tigers

Track Group Gets Flowers

NEW YORK (AP) — Amateur stars Jim Ryun, Bob Seagren, Lee Evans and Randy Matson turned professional Tuesday as the nucleus of a track and field circuit that plans 48 meets next year in the United States, Canada and Europe.

Richmond Flowers of the National Football League's New York Giants, a former hurdles star at the University of Tennessee, also signed a contract, it was announced by the new International Track Association.

"We plan 24 to 30 events in North America," said Michael O,Haara, president of the new International Track Association, "and about 15 more in Europe.

The ITA format calls for up to 48 meets with basic purses of $10,800 each. There are to be two meets a week, one each on Saturday and Sunday, in cities that are close to one another.

"We will sign five athletes for each of 12 championship events," O'Hara said. "At each meet, the winner of an event will receive $300 with $250 for second, $100 for third and $50 for fourth."

★ ★ ★

Ryun said it had been projected to him that "a good year could be worth $18,000 and up at the beginning. That might not seem huge, but it is when you've been earning zero."

The former Kansas University world record holder in the mile said he foresees, "possible great financial benefits, as long as your name is hot in the news, in such areas as endorsements and commercials."

O'Hara said that Flowers, who makes an estimated $25,000 yearly in the National Football League, "contacted us about running since track was his first sports love."

The ITA president said he was, however, "treading cautiously in talking deals with pro football players. We want to play ball with the clubs and the NFL.

"But, for sure, we are interested in such people as Bob Hayes, Paul Warfield, Mercury Morris, Earl McCullogh and Jimmy Hines, who were track heroes as well as good football players."

O'Hara released a partial 1973 schedule which included Albuquerque, N.M., March 23; Los Angeles, March 24; Fort Worth, Tex., April 6; Baltimore, April 14; Chicago, May 4; Atlanta, May 5; Philadelphia, May 11; Pittsburgh, May 12; Vancouver, May 18; San Diego, May 19; Louisville, Ky., June 1; Richmond, Va., June 2; Long Island, N.Y., June 9.

He said ITA meets are also to be scheduled for New York, Orlando, Fla., Oakland, Cleveland, Seattle, Dallas, Toronto and Montreal.

Sharks Play It Rough And Jets Go to Town

By The Canadian Press

Los Angeles Sharks have only themselves to blame for Tuesday night's 8-0 humiliation by Winnipeg Jets.

The World Hockey Association club apparently established its rough-house pattern of play in pre-season contests and they've since come under the jaundiced eyes of league officials.

The Sharks drew 10 of the 12 minor penalties meted out by referee Ron Sloane and the hometown Jets, playing before 5,105 fans, converted five into power-play scores, two of them by defenceman Larry Hornung.

In other WHA contests Tuesday, Minnesota Fighting Saints scored three goals in a span of 96 seconds to defeat the Eastern Division-leading Cleveland Crusaders 5-3 while Andre Lacroix's goal with 10 seconds left in the game gave Philadelphia Blazers a 4-3 win over Chicago Cougars.

Chris Bordeleau, Bobby Hull and Brian Cadle also scored for Winnipeg with the Sharks shorthanded. Bordeleau, with his 13th of the year, Dunc Rousseau and Danny Johnson tallied with the teams even.

Ernie Wakely posted the shutout, his first of the season, in turning aside 24 shots.

The game at St. Paul was delayed for 15 minutes in the second period when Cleveland's Jim Wiste and Jay Anderson, a WHA employee, had a fight in the visitor's penalty box.

Wiste's team-mates joined in and were pelted chairs thrown from the stands by some of the 3,448 fans. Anderson, a former National Football League player with New York Giants, was taken to hospital with undetermined injuries.

EASTERN DIVISION

	P	W	L	T	F	A	Pts.
Cleveland	15	10	4	1	60	40	21
Quebec	14	9	4	1	50	38	19
New England	14	9	4	1	62	46	19
Ottawa	13	7	5	1	54	53	15
New York	16	7	9	0	68	62	14
Philadelphia	15	3	12	0	42	72	6

WESTERN DIVISION

	P	W	L	T	F	A	Pts.
Winnipeg	19	10	8	1	67	60	21
Alberta	17	9	7	1	57	57	19
Los Angeles	17	8	8	1	53	59	17
Minnesota	13	6	6	1	37	40	13
Houston	15	6	8	1	43	50	13
Chicago	14	2	11	1	31	47	5

Next games: Tonight — New York at Quebec; Winnipeg at Alberta; Los Angeles at Houston.

WINNIPEG (8) — Christian Bordeleau 2, Larry Hornung 2, Dunc Rousseau, Danny Johnson, Bobby Hull, Brian Cadle; LOS ANGELES (0).

PHILADELPHIA (4) — Don Burgess, Danny Lawson, Michel Plante, Andre Lacroix; CHICAGO (3) — Dan Lodboa 2, Bob Liddington.

MINNESOTA (5) — Fred Speck 2, Bill MacMillan, Keith Christiansen, George Konik; CLEVELAND (3) — Garry Jarrett 2, Joe Hardy.

Hay Stepping Down

TORONTO (CP) — Charles Hay, 70, ailing for the last few months, announced Tuesday he had decided to "lessen my own responsibilities within the organization," by resigning as president of Hockey Canada.

He retains his post as a member of the executive committee, which will operate Hockey Canada under its chairman, Douglas Fisher of Ottawa.

Hay had been president since the inception of Hockey Canada, formed in 1969 to guide the destiny of hockey in Canada. He was one of the chief figures who set up the recent Canada-Russia series.

Claremont Gains Share of Spotlight

It's difficult to steal the spotlight from Richard Kirkham in a cross country race these days, but the Claremont team at least gained a share of it Tuesday.

Kirkham, Oak Bay's defending British Columbia High School cross country champion, won his seventh consecutive race in the Victoria High School League. Claremont, however, placed runners second, third and fourth in the boys' division and first and second in the girls' event to win both team contests.

Kirkham covered the four-mile distance in 21 minutes, 12 seconds, followed by Claremont's George Brandstetter in 21:59 with Kevin Hunter third and Mike Hobson fourth.

Jill McLeod of Claremont took the girls' race over 2.2 miles in 14:27 with team-mate Michelle Brownsey second and Nancy Griffin of Mt. Douglas third.

St. Mike's Posts Win

Three trys by winger Ian Campbell paced St. Michael's University School to a 24-7 victory over Claremont in an inter-high exhibition rugby match Tuesday.

In other exhibitions, St. Michael's downed Arbutus 52-4 in junior high school action while Glenlyon beat Elizabeth Fisher 4-0 in an under-16 match and defeated Mount Newton 10-0 in under-14 play.

ST. MICHAEL'S (24) — Ian Campbell three trys, Garth Stewart one try, Robert Gaither one try and two converts; CLAREMONT (7)—Mike Puckett one try, Dave Chambers one penalty goal.

ST. MICHAEL'S (52)—David Dalziel three trys, Ed McCaffery two trys, Richard Noakes two trys, Reg Moore two trys and two converts, David Buckland one try, Michael Lau one try, Dennis Braunson one try; ARBUTUS (4)—Ken Heighs one try.

GLENLYON (4)—Mike Taget one try; ELIZABETH FISHER (0).

GLENLYON (10)—Bill Taafe one try, Doug Lloyd one try, Graywood Cook one convert; MOUNT NEWTON (0).

Nixons and Flyers Fighting for Lead

Victoria Nixons and Fuller's Lake Flyers renew their battle for first place in the Vancouver Island Junior "B" Hockey League tonight at Fuller's Lake Arena.

Nixons moved past Flyers Tuesday night at Juan de Fuca Arena by beating them 8-3. One point separates the teams.

Juan de Fuca Gulls, meanwhile, held off Esquimalt A and W for a 7-6 victory Tuesday night at Juan de Fuca to stay within a point of second place.

Larry Hansen and Garth Cunningham each scored twice for Nixons, who got single goals from Lorry Gloeckner, Jamie Robertson, Norm Allen and Larry Donaldson. Fuller's Lake marksmen were Paul Livingstone, Peter Rogerson and Brian Smith.

Ed Nichols and Barry McLachlin counted two each for Gulls with Dave Archibald, Ian McLean and Barry Hilton getting the others. Two-goal scorers for Esquimalt were John Entzminger and Paul Carson. Bruce McLean and Rick Fisher added one each.

	GP	W	L	T	F	A	Pts
Victoria	9	9	0	0	85	22	18
Fuller's Lake	10	7	1	0	69	38	17
Juan de Fuca	11	7	2	2	61	48	16
Saanich	10	5	5	0	48	52	10
Lk. Cowichan	10	1	6	3	40	75	5
Raquet Club	11	2	9	0	35	80	4
Esquimalt	10	1	9	0	39	62	2

Next Game: Tonight—Victoria vs. Fuller's Lake, Fuller's Lake Arena, 7 p.m.

MORE SPORT PAGES 21, 22, 23

Doing What Comes Naturally

By The Associated Press

Rick Barry, Jerry West and Walt Frazier are three of the superstars in the National Basketball Association paid super salaries to break open games.

And that's exactly what they did Tuesday night.

Barry sparked a fourth-period rally to help Golden State Warriors defeat Atlanta Hawks 114-105.

West poured in 15 of his 26 points in the last period as Los Angeles Lakers trimmed Milwaukee Bucks 95-92.

And Frazier scored 32 points as New York Knicks clouted Phoenix Suns 103-97.

Golden State was trailing 88-84 going into the final period before Barry took charge. The brilliant forward hit a 20-foot shot with four minutes left to give the Warriors a neverheaded 101-100 lead. Barry, who scored 19 points in the game, later added two field goals as the Warriors took a comfortable 106-100 advantage near the end.

West was the key man for Los Angeles down the stretch, helping his team pull away from an 86-86 tie in the closing minutes. His hot shooting overshadowed a fine performance by Kareem Abdul-Jabbar of Milwaukee, who scored 37 points and pulled in 16 rebounds.

Frazier controlled the flow of his game, as he usually does from his backcourt position. The all-star guard took game high-scoring honors just ahead of team-mate Bill Bradley, who also had a hot hand with 30 points.

In the other NBA games Tuesday night, Baltimore Bullets edged Houston Rockets 104-103; Chicago Bulls ripped Seattle SuperSonics 97-80; Kansas City-Omaha Kings nipped Buffalo Braves 106-101 and Portland Trail Blazers spanked Cleveland Cavaliers 100-91.

In the American Basketball Association, it was: Carolina 127 Virginia 118; Denver 118 Indiana 108 and San Diego 122 Utah 111.

Soviet Series Is On Again

MONTREAL (CP) — The National Hockey League is planning a 10-game series with the Russians to be played in the middle of the 1973-74 season, NHL president Clarence Campbell said Tuesday.

The series would see a Russian hockey team play against regular NHL teams with six games in North America, two in Moscow and two in Leningrad, Campbell said in an interview.

Details of the series, such as how many games each NHL team involved would play, have not been worked out.

Campbell said current plans call for the NHL to decide which teams would play the Russians and build the regular-season schedule around the special series.

Campbell said there are plans for a two'day rest between each game in the series rather than the one-day rest used in the series against the Russian national team last September.

Team Canada, made up of players from NHL teams, squeaked out a 4-3-1 edge in games over the Russians in the eight-game September series.

NHL POINT LEADERS

	PIM	G	A	Pts.
Lemaire, Montreal	0	15	13	28
Gilbert, NY Rangers	15	11	14	25
Perreault, Buffalo	4	7	18	25
Mikita, Chicago	6	8	16	24
Bucyk, Boston	2	8	16	24
Hull, Chicago	2	11	12	23
Backstrom, L.A.	2	11	12	23
Park, NY Rangers	10	6	17	23
Cournoyer, Montreal	6	12	10	22
Berry, Los Angeles	10	12	10	22
Esposito, Boston	4	10	12	22
Goring, Los Angeles	0	10	12	22
Robert, Buffalo	29	6	16	22
F. Mahovlich, Mont.	21	9	12	21
Hodge, Boston	12	7	14	21
Stanfield, Boston	0	6	15	21
Widing, Los Angeles	8	4	17	21
Ratelle, NY Rangers	0	5	15	20
P. Mahovlich, Mont.	18	5	14	19
R. Martin, Buffalo	28	13	5	18
MacLeish, Phil.	13	11	7	18
Corrigan, Los Angeles	26	9	9	18
Clarke, Philadelphia	17	7	11	18
P. Martin, Chicago	2	7	11	18
Parise, Minnesota	12	7	11	18
Pappin, Chicago	34	5	13	18
Bernier, Los Angeles	4	5	13	18
Tarrdif, Montreal	6	12	5	17
D. Hextall, Minnesota	15	6	11	17
Koroll, Chicago	11	8	8	16
Dionne, Detroit	4	7	9	16
Marcotte, Boston	9	7	9	16
Hadfield, NY Rangers	13	7	9	16
Schock, Pittsburgh	2	4	12	16
McKechnie, California	11	9	6	15
Macdonald, Pittsburgh	4	7	8	15
Houle, Montreal	4	3	12	15
Goldsworthy, Minn.	34	8	6	14
Tkaczuk, NY Rangers	6	6	8	14
Leiter, Atlanta	4	10	3	13
Schinkel, Pittsburgh	2	8	5	13
Kurtenbach, Van.	6	6	7	13
B. Hextall, Pittsburgh	21	6	7	13
Dornhoefer, Phil.	40	4	9	13
Keon, Toronto	2	8	4	12
Sittler, Toronto	19	8	4	12
M. Redmond, Detroit	6	7	5	12

stewart lang

Transplanted Goose Shot In Nimpkish Valley Area

Some rambling notes along the trail:

A note from Ian Smith, regional wildlife biologist for Vancouver Island, on the Nimpkish goose transplant program:

"Needless to say, we are pleased with the apparent success of the project to date, and are hopeful that the birds surviving from the 1971 introduction will nest in the Nimpkish Valley this spring, thus establishing the success of the project. We will be assisting the birds by erecting nest-tubs in appropriate locations, although there is no guarantee of course, that the geese will nest in the tubs in preference to natural nesting sites.

"However, it was distressing to have one of the birds shot by a 'hunter' (some hunter!) in mid-October, despite the presence of signs and a hand-out at the Canfor gate describing the project and warning that the area is closed to goose shooting."

It is irresponsible actions such as this that are creating a stereotyped image of "hunters" in the public mind . . . Again, at the risk of belaboring a point, we must police ourselves if hunting is to survive as a sport.

★ ★ ★

Pacific Salmon Society directors recently passed a resolution against all seining of herring stocks during the time of spawning . . . Any utilization of this resource, they reasoned, should be carried out during the peak condition of the flesh as food . . . Thus locally-caught herring would also gain greater acceptance on the domestic market . . . Exporting 3,000 tons of herring roe to oriental markets doesn't seem too logical while wasting 39,000 tons of carcasses, unusable for food because of the poor condition of the flesh, through reduction. . . . If herring fishing must go on, let's make the best-use possible of all the catch. . . . Providing, of course, there is no harmful effect on the salmon stocks.

★ ★ ★

Victoria's branch of the Sierra Club has opened an office in Room 12, 819 Fort Street . . . Hours will likely be from 1 to 5 p.m. weekdays for the present . . . Certain articles of office furniture such as chairs, a typewriter and typewriter table are needed . . . Anyone wishing to contribute is asked to contact either Eve Howden at 479-6967 or Pepper McLeod at 477-2687.

★ ★ ★

B.C. Railway, a crown corporation, has come under fire from Morley Pinsent, a regional fisheries biologist for the fish and wildlife branch . . . The criticism came following a slide caused by construction of the extension to Dease Lake, which dumped tons of earth into the Bear River (240 miles northeast of Prince George) . . . He said:

"The silt can easily suffocate the fish eggs. The steelhead spawn in the spring, and maybe the river will have flushed itself out somewhat by then, but the salmon are just in the process of spawning or have just finished spawning, and there is nothing we can do to help them."

According to Pinsent, the B.C. Railway "knew it was a very unstable silt clay bank, and there were supposed to be attempts at maintaining the area, but apparently something went wrong. The B.C. Railway hasn't been one of our better corporate citizens. Generally, it has been something less than easy to deal with when it comes to environmental matters."

Perhaps prosecution under the federal fisheries act is in order?

★ ★ ★

Channelization and flood control . . . These are turning out to be fighting words to wildlife managers in the United States, who realize that rivers and streams are literally the life blood of both fish and animals . . . John Madson of Winchester-Western, a company that has a vested interest in the well-being of wildlands, writes:

"It is sometimes necessary, especially where urban streams flow through residential and industrial areas. However, channelization should be the final alternative. Before any actual engineering in a natural streambed, there should be careful weighing of losses and gains — with biologists, as well as engineers and economists, calling the tune. Floodplain zoning should be considered; it may be cheaper and better to let the stream live free in its floodplain instead of making that floodplain safe for soybeans and used-car lots.

"And even when channelization is the only answer, there are ways to case its damage to a river system.

"Natural streams do more than support wildlife; they are wildlife. They are alive and active, changing the land and giving it the features that make country worth living in — for us as well as the wild creatures that we prize."

Thus, while considering flood control on the Fraser River, we should look to the south for some lessons to learn and mistakes not worth repeating.

HOCKEY TIPS

By Bobby Orr

Hockey is like any game — the better you play it, the more you enjoy it. And the most important aspect of the game is skating.

The average youngster needs hours and hours of skating time in order to build up the ankles and get accustomed to moving quickly on ice.

That's why coaches, even in the National Hockey League, devote several hours early in training camp, to skating drills. At the Boston camp, the coach will line us up at one end and on a whistle, we speed to the nearest blueline, stop, then start again to the next blueline, stop, and then go to the boards.

This drill is great for building up the legs and is something everyone can do in the days between hockey games. Practice fast starts and stops. Practice skating backwards and if the ice isn't crowded, have a friend time you going the length of the ice. Then try and beat that time.

Then see how fast you can make it with stops at both bluelines. Keep at it until you feel you can't make it to the other end. Then do it once again. The best conditioning results when you make that little extra effort.

And in the warmup period before the game, use every minute. Skate as fast as you can, don't stand around like some of the pros.

During the game, a player who can breakaway fast, who can stop quickly, who can move backwards, will be a valuable asset to any coach. Every opening in a hockey game must be exploited. And the strong skater is in a position to do that. The only way to be a strong skater is to work at it.

LANDSLIDE VOTE that left him with 21 of possible 24 first-place votes has produced award as most-valuable player in baseball's American League for muscular Dick Allen (above), slugging first baseman with Chicago White Sox. Allen, who slammed league-high 37 home runs and batted in career high 113 runs, finished with 321 points, far ahead of Oakland's Joe Rudi, who received 164. Third was New York relief pitcher Sparky Lyle with 158 votes.

HOTELMEN EDGE YMCA

A basket in the last 10 seconds by Bruce Vallor gave Hotel Douglas its fourth straight Victoria Senior "B" Basketball League victory, a 66-64 squeaker over YMCA Tuesday night at Cedar Hill Junior High School.

Top scorers for Hotel Douglas were Jack Newnham and Dave Wirtanen with 15 points each. Wayne Allen led YMCA with 14 points.

	P	W	L	F	A	Pts
Hotel Douglas	4	4	0	296	241	8
London Boxing	3	2	1	218	154	4
Restor. Serv.	2	0	2	82	174	0
YMCA	3	0	3	199	226	0

HOTEL DOUGLAS (66 — Ron Bowker 2, Barry Turner, Don Horwood 6, Jack Newnham 15, Dan Wade 6, Bruce Vallor 12, Bob Hucul 10, Dave Wirtanen 15.

YMCA (64) — Jim Cunningham 10, Gary Woodburn 12, Wayne Allen 14, Garry Andrews 2, Robin Allen 6, Bill Spotswood 8, Skip Standish 2, Scott Phemister, Paul Drummond 2, Dave Crawley 8.

Invaders Retain Seattle Cup

SEATTLE — Oak Bay Invaders captured the Seattle Cup for the second straight year Monday be beating Wedgewood Bears 36-8 in a bantam football game played under American rules.

Invaders downed Ballard Bombers for the challenge trophy the first time it was played last year.

Rob Cowan led Invaders with two touchdowns and a two-point running conversion. Single majors were scored by Fred Carlson, who also contributed a running conversion, Rick Cordick and Dennis Moore. Rob Parris added another two points on a passing conversion.

Riel Escudero scored the Wedgewood TD while Jeff Elder supplied the running conversion.

The Invaders' performance drew an invitiation to interlock with the Washington State Bantam Football Conference next season.

Mare Brings Top Price

LEXINGTON, Ky. (AP) — Fontainbleu Farm paid $160,000 Tuesday night for a four-year-old mare, Polygon, daughter of Never Bend out of Poly Girl, for the highest price of the first two days of the Keeneland Breeding Stock Sale.

Earlier, Frank M. O'Ferrall of London, England, paid $150,000 for Captain's Mate, a three-year-old daughter of Turn-to in foal to Graustark.

United Leaves It Up to the Coach

Playing coach Ron Thompson came off the bench to lead Victoria West-United into sole possession of first place in the Pacific Coast Soccer League Tuesday night at Royal Athletic park.

Thompson, reluctant to get into action unless the team is in difficulty, made the move at half time and sparked West United to a 3-2 victory over Victoria Gorge Molsons.

The teams were tied for top spot going into the game.

Outhustling their more experienced rivals throughout the first half, Gorge managed to come out of it with a 1-1 tie. Then Thompson and Pakos got together.

Thompson put West-United into a 2-1 lead at eight minutes of the second half, converting a pass from George Pakos.

Nine minutes later, Pakos teamed with Thompson again for a picture goal that proved to be the winner. Thompson lofted a high shot toward Gorge goaltender Graham Lee, who went up for the save.

But before Lee got his hands on the ball, Pakos headed it through a narrow opening into the corner of the net.

Stu Taylor drilled a shot past Lee at the 32-minute mark of the first half to put United ahead, 1-0, but Gorge tied the score less than a minute later when George Hyne trickled a shot past netminder Ash Douglas.

Gorge made a spirited attempt to pull out the tie late in the game. Garnet Moen cut the margin to 2-1 with 15 minutes left and Douglas had to be at his best from that point on.

	P	W	L	F	A	Pts.
WEST-UNITED	4	4	0	13	3	8
GORGE	5	3	2	8	5	6
North Shore	3	2	1	5	2	4
Paul's	3	1	2	5	8	2
Blues	3	1	2	3	7	2
Inter-Italia	4	1	3	3	8	2
UBC	2	0	2	1	4	0

UNITED — Ash Douglas, Howie Anderson, Ken Ross, Jim Irvine, Pete Robaris, Stu Taylor, John Blissett, George Pakos, Tom Forrester, Dean Stokes, Dan Lomas. Reserves — Ron Thompson, Mike Sails, Keith Humphrey.

GORGE — Graham Lee, Doug Bisson, Randy Cronk, Mark Robb, Darryl Hooker, Doug Marshall, Dan Henry, Joe Poulton, Garnet Moen, Dennis Sommer, George Hyne. Reserves — Brad Clarke, Curt Clarke, Marvin Diercks, Larry De Costa.

Referee — Ken Baggott.

RON THOMPSON
. . . sparks West-United

HOCKEY TRAIL

AMERICAN LEAGUE
Boston 4, Cleveland 3.
Nova Scotia 5, New Haven 3.
Cincinnati 8, Richmond 3.

CENTRAL-WESTERN
Tulsa (CHL) 4, Salt Lake City (WHL) 3.

EASTERN LEAGUE
Cape Cod 1, Clinton 1.
Charlotte 4, Greensboro 2.

INTERNATIONAL LEAGUE
Flint 7, Port Huron 4.

ONTARIO JUNIOR
Oshawa 5, London 5.
Sault Ste. Marie 9, Sudbury 2.
Peterborough 4, Hamilton 1.

SOUTHERN ONTARIO
Guelph 4, Windsor 4.

QUEBEC JUNIOR
Quebec 9, Laval 3.

SASKATCHEWAN JUNIOR
Weyburn 5, Estevan 4.
Prince Albert 7, Saskatoon 3.
Moose Jaw 6, Regina 4.

ALBERTA JUNIOR
The Pas 3, Lethbridge 2.
Calgary 6, Drumheller 4.
Red Deer 9, Edmonton 2.

MANITOBA JUNIOR
St. James 4, St. Boniface 2.

NHL SUMMARIES

EAST DIVISION

	P	W	L	T	F	A	Pts.
Montreal	18	13	1	4	77	33	30
Rangers	16	11	4	1	66	41	23
Buffalo	16	7	3	6	44	34	20
Detroit	15	7	6	2	50	46	16
Boston	16	7	7	2	69	62	16
Toronto	15	5	8	2	41	46	12
Vancouver	17	5	10	2	47	65	12
Islanders	14	2	11	1	31	70	5

WEST DIVISION

	P	W	L	T	F	A	Pts.
Philadelphia	17	9	6	2	57	53	20
Los Angeles	19	9	9	1	64	62	19
Minnesota	16	8	6	2	47	39	18
Chicago	17	8	7	2	58	51	18
Atlanta	17	7	7	3	38	52	17
Pittsburgh	17	7	9	1	55	56	15
St. Louis	14	3	6	5	34	42	11
California	16	2	10	4	42	68	8

Next games: Tonight — Atlanta at Toronto; Philadelphia at New York Rangers; Detroit at California; Buffalo at Los Angeles; Minnesota at Pittsburgh.

DETROIT 3, VANCOUVER 3

FIRST PERIOD
1. Detroit, Stackhouse (1) (Ecclestone) 8:40.
2. Detroit, Charron (5) (Ecclestone) 12:09.
3. Detroit, Karlander (3) (Delvecchio) 15:19.
4. Vancouver, Boudrias (2) (Guevremont Lalonde) 16:26.
Penalties — None.

SECOND PERIOD
5. Vancouver, Lever (5) (Kurtenbach, Talion) 18:06.
Penalties — Boudrias (V) 2:46; Lemieux (V) (minor, major) and Libett (D) (minor, major) 14:55; Johnston (D) 17:38.

THIRD PERIOD
6. Vancouver, Boudrias (3) (Lalonde, Talion) 3:51.
Penalties — Delvecchio (D) 2:33; G. Bergman (D) 5:46; Lemieux (V) 7:48; Redmond (D) 9:08.

Stops:

Edwards (D)	6	6	7—19
Wilson (V)	7	11	6—24

Attendance — 15,570.

LOS ANGELES 1, MINNESOTA 4

FIRST PERIOD
1. Minnesota, Grant (4) (Hextall, Harvey) 9:28.
2. Minnesota, Oliver (2) (Prentice, Nanne) 11:50.
3. Minnesota, Parise (7) (Drouin) 12:47.
Penalties — Hextall (M) 1:28; Howell (LA) 5:38; Lesuk (LA) 16:03.

SECOND PERIOD
No scoring.
Penalties — Gibbs (M) 8:05; Goldsworthy (M) 11:15.

THIRD PERIOD
4. Minnesota, Drouin (3) (Parise) 11:11.
5. Los Angeles, Backstrom (11) (Bernier) 11:45.
Penalties — none.

Stops:

G. Edwards (LA)	10	5	6—21
Worsley (M)	10	6	7—23

Attendance 14,902.

MONTREAL 7, NY ISLANDERS 2

FIRST PERIOD
1. Montreal, Cournoyer (12) (Savard) 6:47.
Penalties — Cournoyer (M) 2:06; B. Lafley (I) 4:50; Crisp (I) 15:21.

SECOND PERIOD
2. Islanders, Westfall (6) (Blackburn) 1:34.
3. Montreal, Lapointe (4) (F. Mahovlich) 11:34.
4. Montreal, Rofe (1) (P. Mahovlich) 16:21.
Penalties — Lavender (I) and Arnason (M) 5:08.

THIRD PERIOD
5. Islanders, Stewart (1) (Gagnon, Mair) 1:59.
6. Montreal, Wilson (3) (Lemaire, Cournoyer) 4:04.
7. Montreal, Lemaire (15) (Cournoyer, F. Mahovlich) 7:34.
8. Montreal, Tardif (12) (Rota, Houle) 9:40.
9. Montreal, F. Mahovlich (9) (Houle, Larose) 12:20.
Penalties — Lapointe (M) 0:07; Murray (I) 5:19; Tardif (M) 13:48.

Stops:

K. Dryden (M)	11	6	9 — 26
Desjardins (I)	6	8	7 — 21

Attendance 10,856.

TIP TOP TAILORS' WAREHOUSE OUTLET

SENSATIONAL SAVINGS

Prices on suits, slacks, sport coats and ski jackets have been slashed!
You won't find higher quality at lower prices anywhere!

Originally to $69.50
$29.99
SAVE $39.50

SPORT COATS

Talk about savings! These sport coats are tailored from the finest worsteds, and corduroys. A great selection of colourful shades in most sizes — one just right for you.

DRESS SUBURBAN COATS

A handsomely finished coat to take you straight through the fall and on . . . Double-breasted styles in all-wool polo cloth come in your choice of navy or vicuna. Dress or casual — the 36" length goes nicely anytime, anywhere.

Original value $50.00

$29.99

KNIT SLACKS

Stock up on these easy-care polyester blend slacks. All dry cleanable or washable fabrics in the season's latest patterns. But hurry — quantities are limited!

Originally $19.95

$9.99

SUITS

A great value! Beautifully tailored suits you can wear and feel comfortable in throughout the year. Flattering single-breasted styles with shaped waists and bold lapels make a handsome addition to any man's wardrobe.

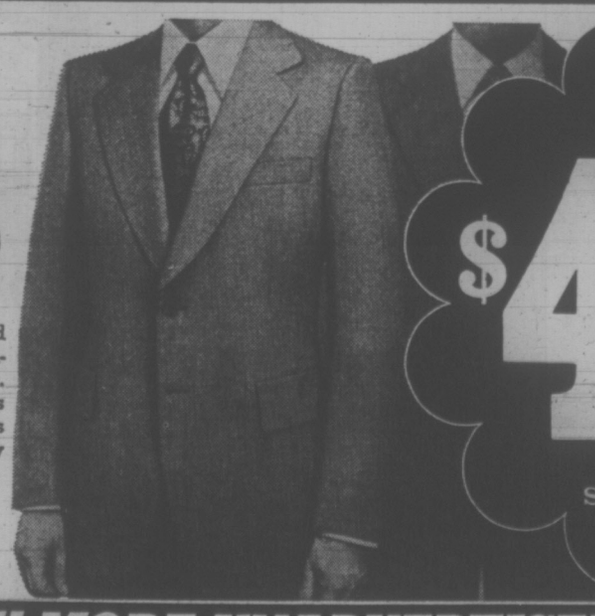

Originally $115.00
$49.99
SAVE $65.00

PLUS! MANY MORE UNADVERTISED BARGAINS

TIP TOP TAILORS' WAREHOUSE OUTLET

TIP TOP AND CHARGEX CARDS ACCEPTED • ALTERATIONS AT COST • MONEY BACK GUARANTEE

DYLEX

1412 DOUGLAS STREET

How will you decorate your first home . . . "early orange crate"?

You need not! A tight budget doesn't mean you can't decorate with taste and flair . . . not if you carefully shop the Classified pages of this newspaper. Pick and choose from antiques, furniture and miscellaneous classifications. See what exciting buys are available for you in today's Classified Columns NOW!

Read Them All in the

CLASSIFIED PAGES

of

VICTORIA'S DAILY NEWSPAPERS

CLASSIFIED NUMBER **386-2121**

Burnaby North Is Rated Top Threat in Tourney

There will be a dozen dandy high school soccer sides stepping into action on Victoria pitches Thursday and for 11 of them the motto might be "beat Burnaby North."

Target for the prep booters is the provincial championship and it is no surprise that Burnaby North rates as the most-feared team in the third renewal of the tourney, which grew out of the former "B.C. championship" game between the Vancouver Island titleholder and the Lower Mainland winner.

Winner of the Province Trophy in 1970 and runner-up to Victoria High Tyees last year, Burnaby North has displayed enough power this season to be touted as the best high school side in the province.

Tyees didn't make it to the Victoria final this year and the city will be represented by Oak Bay Bays, the league and playoff kings, and Belmont Braves.

Powell River is listed as a Vancouver Island entry and Burnaby North will be joined by Steveston and Vancouver Technical in the Vancouver-area contingent.

North Delta and Abbotsford won Fraser Valley berths in the tourney, which will also include clubs from Kitimat, Vernon, Kimberley and Castlegar.

All teams will be in action Thursday, with four of them making two appearances, in seven matches scheduled at the University of Victoria field and Centennial Stadium and an 8 p.m. clash between Oak Bay and Vancouver Tech at Royal Athletic Park.

Four more games are slated early Friday to decide the four section winners, who will battle in semi-final contests at 6:45 and 8 p.m. in Athletic Park.

Two consolation contests are slated for Saturday morning before final action begins to unfold on Centennial Stadium turf, where a battle for third and fourth places is slated for 2:30 p.m.

It all winds up at Athletic Park Saturday night with the championship final starting at 8.

★ ★ ★

Here is the tournament schedule:

THURSDAY

University Field

9 a.m. — Kimberly vs. Steveston; 10 a.m. — Powell River vs. Burnaby North; 1 p.m. — North Delta vs. Castlegar.

Centennial Stadium

9 a.m. — Belmont vs. North Delta; 10 a.m. — Vancouver Tech vs. Vernon; 1 p.m. — Steveston vs. Kitimat; 2:30 p.m. — Burnaby North vs. Abbotsford.

Royal Athletic Park

8 p.m. — Oak Bay vs. Vancouver Tech.

FRIDAY

University Field

10 a.m. —Kimberley vs. Kitimat; 12 noon — Powell River vs. Abbotsford.

Centennial Stadium

10 a.m. — Belmont vs. Castlegar; 12 noon — Oak Bay vs. Vernon.

Royal Athletic Park

6:45 p.m. — League 2 winner vs. League 4 winner; 8 p.m. — League 1 winner vs. League 3 winner.

SATURDAY

Centennial Stadium

2:30 p.m. — Playoff for third and fourth places.

Royal Athletic Park

8 p.m. — Championship final.

Walkout Costs Trevino $850

NEW YORK (AP) — Golfer Lee Trevino was slapped with an $850 fine Tuesday for walking out of the Sahara invitation tournament last month and criticizing officials.

Joseph C. Dey, Jr., commissioner of the Professional Golfers Association Tournament Players Division, announcing the fine, said punishment of the popular former United States open champion and reigning British Open king was softened because of Trevino's attitude.

"The extent of the penalty for this major violation of tournament regulations was influenced not only by the fact that Mr. Trevino was the defending champion but, in mitigation, by his prompt and unqualified apology to tournament officials," Dey said in his formal release.

Trevino picked up his ball and walked off the course after playing nine holes of the third round in the Sahara tournament at Las Vegas, Oct. 28.

He had first complained that he was weary from too much tournament play but later took a blast at the slow play of the tournament.

Afterward, Trevino apologized and publicly announced that he felt he was wrong and was deserving of some sort of punishment.

TRADE-A-TAPE at CORONA STEREO TAPE CENTRES
240 DOUGLAS — 388-5311

WINTER TUNE-UP SPECIAL AT

Andy Megaw's

DOUGLAS STREET SHELL TO SAVE YOU

HARD STARTS — ROUGH IDLING AND STALLING
POOR MILEAGE

HERE'S WHAT WE DO . . .

Scope Check - Check points and condenser - Check rotor Check H.T. wiring, distributor cap, ignition coil, primary circuit - Dynamic compression check - Service or replace spark plugs as required - Check and adjust timing - Check P.C.V. operation - Check and lubricate heat riser valve Check and adjust carburetor operation. Check fuel pump for proper operation - Check air cleaner element - Final Scope Check.

FREE

Anti-freeze check
Battery check
Terminals cleaned
And your car washed

6 cyl. - $14.50
8 cyl. - $18.95
PARTS EXTRA

Andy Megaw's DOUGLAS STREET SHELL
2223 Douglas St. at Queens
383-2923

SIMPSONS Sears

Winter Warmth at Sale Prices

Double-breasted coat — Handsome laminated all-wool check kicker, with rayon satin casha yoke and sleeve linings. In double breasted style, semi-fitted with centre vent. Brown, Grey.

Sale Price **39.97** ea.

Single-breasted shawl collar coat — Warms up winter with plush orlon pile shawl collar and body lining. Quilted sleeve lining. Style is smooth with slash pockets and set-in sleeves. Single breasted. Charcoal.

Sale Price **34.97** ea.

Personal Shopping: Men's Dress Wear (45)
Advertised prices in effect 'til Saturday, November 18.

Simpsons-Sears Hillside: 3190 Shelbourne Street . . . Lots of Free Parking

(11-56)

SIMPSONS Sears

Craftsman: Power tools with real muscle

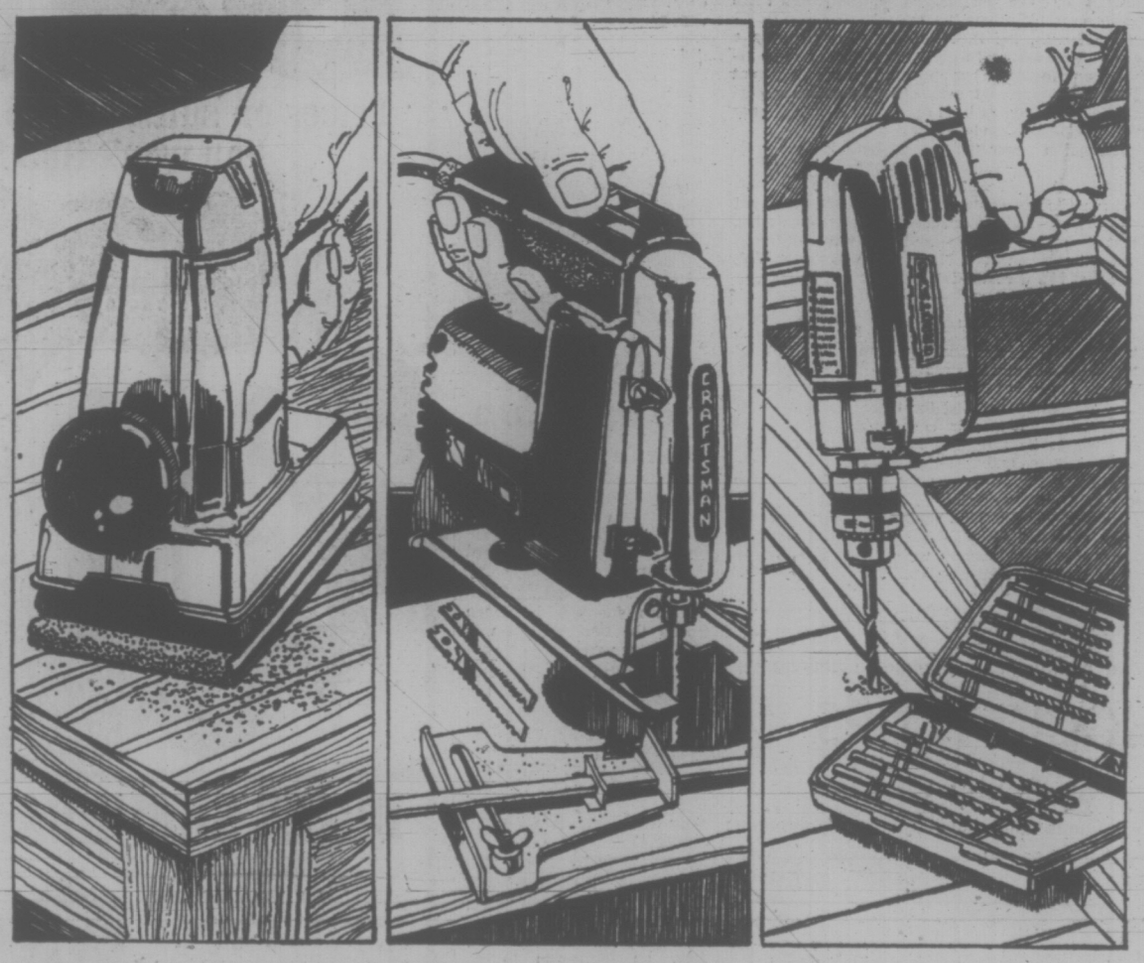

Get all 3 of these power tools in one kit

We put the muscle of the Craftsman name behind this deal and came up with 3 power tools plus some accessories to complete your workshop.

a—Orbital Sander with 1/5 h.p. Trigger lock with safety release. Quick-release sandpaper clamp. Sandpaper sheets 3⅝x7" included.

b—½"Stroke Sabre Saw with 1/5 h.p. Base tilts to 45 degrees right or left. Edge guide and circle cutter included.

c—⅜" Drill with ¼ h.p. Ideal for wood, metal or cement. 13-pce. chrome vanadium drill set included. All packed into the handy 3-compartment metal tool case.

All 3 Power Tools in a Handy Case

69.97

HOMELITE CHAIN SAWS

Homelite XL-1 with 16" Bar and Chain With Carrying Case

The XL-1 has loads of power and yet it's light enough for anyone to use. Ideal for cutting firewood, trimming trees and other small jobs. Don't miss out on this low price!

Sale Price **139.98** Complete with carrying case

Homelite XL-12 with 20" Bar and Chain

This compact saw is so rugged and dependable that it cuts almost anything.

Simpsons-Sears Low Price ea. **194.98**

Super Mini with 16" Bar and Chain

A very quiet saw. Has automatic oiler and rubber-covered grip bar.

Simpsons-Sears Low Price ea. **174.98**

Simpsons-Sears: Hardware (9)

Teleshop 386-3161

Sale Prices in effect 'til 5:30 p.m. Saturday, November 18

Simpsons-Sears Hillside: 3190 Shelbourne Street. Lots of Free Parking . . . No Tickets, No Time Limit.

(11-88)

COLORADO CITIZENS CONTINUE BATTLE

DENVER (UPI) — The Denver Olympic Organizing Committee, Tuesday, formally withdrew its invitation to host the 1976 Winter Olympics. A citizens group, however, continued to look for alternate funding to keep them.

The DOOC passed a resolution withdrawing its invitation to the International Olympic Committee to host the games last week after Colorado voters solidly passed a proposal cutting off public funding.

The citizens group obtained a temporary restraining order to keep the DOOC from forwarding its withdrawal until this week.

"We do not want to do anything to prejudice the efforts of the citizens committee trying to retain the games, however, we also have an obligation to inform the USOC and the IOC of recent developments and the actions we have taken," said Carl N. de Temple, DOOC president and general secretary said.

De Temple also said the DOOC was liquidating its assets and preparing to wind up its business.

"In so doing, de Temple said, "we are preparing a report that will reflect our activities up to this time.

"Any such report, of course, will be a matter of public record and available for future reference by the International Olympic Committee or others who may be interested."

At Lausanne, Switzerland, Lord Michael Killanin, IOC president, and his three vice presidents met to discuss the future of the Winter Games and review informal offers by Lake Placid, N.Y., and Innsbruck, Austria to host them.

"There is no statement today and we are not sure if the meeting will go on Wednesday," an IOC spokesman said.

The spokesman declined to comment on whether the IOC chiefs discussed the possibility of abolishing the Winter Games altogether.

Attorney Harry Arkin of Denver, head of the Colorado Citizens to Retain the Winter Games, asked Killanin to allow the 1976 Olympics to remain at Denver.

He said the games could be funded through private donations.

Killanin said the IOC would delay an announcement on a final decision until it received Denver's formal withdrawal.

President Clifford Buck of the USOC said at Denver he did not think the games would remain in Colorado. He added he doubted the IOC would name another American city to host them.

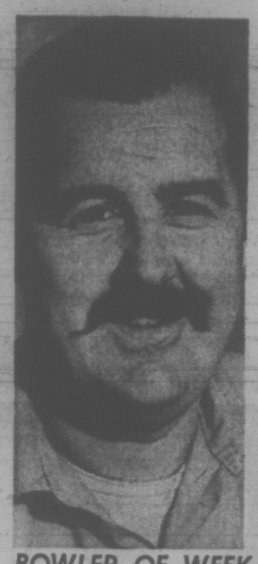

BOWLER OF WEEK

Consistency was key to success for Brian Cooper as he earned men's tenpin award in fifth week of annual Times Bowler-of-the-Week contest. Brian topped male keglers by rolling 214-225-225—664 series in Dockyard League at Mayfair Lanes.

Avery Insists Benefits Big

MONTREAL (CP) — Avery Brundage, past-president of the International Olympic Committee, says that Montreal "will never regret" playing host for the 1976 Summer Games.

He said the city will be "repaid 10 times" for anything it must pay to hold the Games.

Brundage, 85-year-old honorary life president of the IOC, said he was impressed with the progress being made here in preparation for the Games.

He said the Olympics, when awarded to Melbourne, Australia, for 1956, had brought "a great outcry" of protest from people opposed to the cost of the Games.

"But for Australia it developed immigration through four years of world publicity and in effect brought the whole South Seas back into the world."

He cited similar opposition when Japan spent $3 billion on the 1964 Tokyo Games, but said the Japanese had virtually ripped the old city to shreds and the re-development had made Tokyo "a much better city for having the Games."

Brundage said he knew Montreal was being attacked by certain factions about the costs of the Games, but that in 1968 Mexico was supposed to be unable to stage the Olympics for the same reason — national apprehension over costs.

Opposition to the Games has arisen here since Colorado citizens voted against use of state funds to hold the 1976 Winter Gamer in Denver.

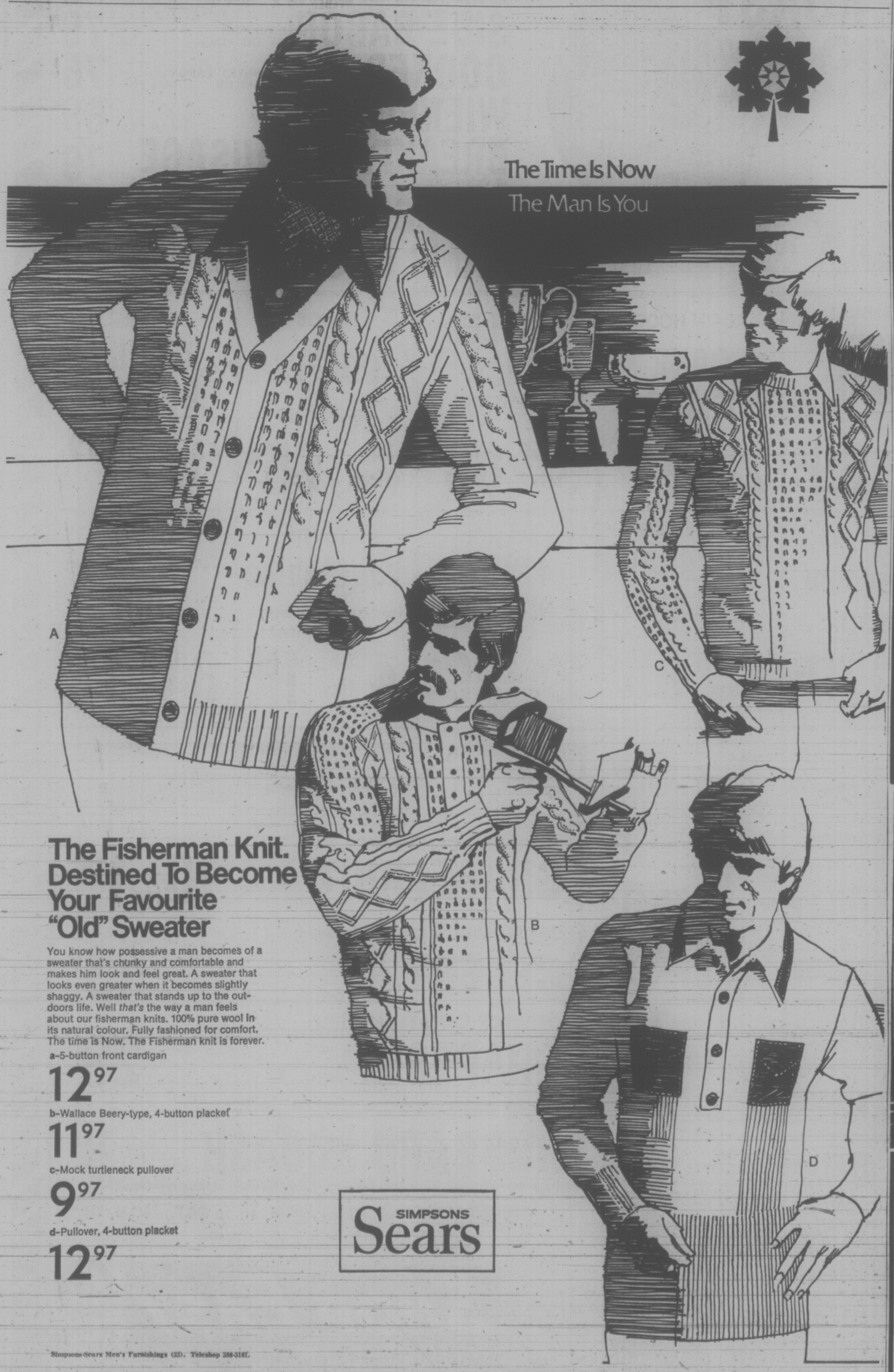

The Fisherman Knit. Destined To Become Your Favourite "Old" Sweater

You know how possessive a man becomes of a sweater that's chunky and comfortable and makes him look and feel great. A sweater that looks even greater when it becomes slightly shaggy. A sweater that stands up to the outdoors life. Well *that's* the way a man feels about our fisherman knits. 100% pure wool in its natural colour. Fully fashioned for comfort. The time is Now. The Fisherman knit is forever.

a–5-button front cardigan
12.97

b–Wallace Beery-type, 4-button placket
11.97

c–Mock turtleneck pullover
9.97

d–Pullover, 4-button placket
12.97

SIMPSONS Sears

Simpsons-Sears Men's Furnishings (33). Teleshop 386-3161.

Simpsons-Sears Hillside: 3190 Shelbourne Street. Lots of Free Parking . . . No Tickets, No Time Limit. (11-58)

Admiral COLOR

25" SCREEN
Pre-set fine tuning, tone control. Admiral Super-Brite picture tube. $449.95

25" COLOR
Pre-set fine tuning, tone control. Admiral Super-Brite picture tube. $499.95

26" COLOR
New Color-Matic pre-set tint and color intensity control. Automatic fine tuning and Solar color black matric picture tube. $549.95

26" SOLAR COLOR
New Color-Matic pre-set tint and color intensity control. Automatic fine tuning and Solar color black matric picture tube. $599.95

WARRANTY
Admiral 3-year replacement warranty applies on picture tubes and tuners. All other parts carry a 1-year replacement warranty. Free local delivery, set-up and 90-day service policy included.

VICTORIA'S LARGEST FURNITURE VALUE CENTRE
THE TRADERS
Open Nightly Till 9 P.M. - Ph. 388-6264
715 FINLAYSON
Always Our Pledge To You
"We Will Not Be Undersold"

Maddox Bucks History

By DICK PETTYS

ATLANTA, Ga. (AP) — As Lester Maddox tells it, the school-age child had just finished having a picture taken with Gov. Jimmy Carter when she began complaining to her teacher.

"You said we were going to have our picture taken with the governor," the child said.

"You did," the teacher replied.

"That wasn't Lester Maddox," the child shot back.

Maddox, chuckling, tells the story with obvious delight because it illustrates the widely held belief that Maddox is still, despite his two-year absence from the governor's office, the state's most popular politician.

Once a symbol of southern defiance of forced desegregation, Maddox confounded his critics by governing the state from 1967 to 1970, a period marked by relatively peaceful race relations and stable government.

When he had to give up the governor's office because state law prohibits a governor from succeeding himself he was elected lieutenant-governor, ousting the incumbent.

Maddox, 57, has two more years before his term as lieutenant-governor expires. By that time—1974—he will be eligible to run for governor again.

Most people expect him to make the race.

History is against Maddox, and he knows it. He has remarked to others that no recent Georgia governor since Eugene Talmadge in the 1940s has been able to make a comeback.

Another factor observers see looming as a potential liability for Maddox is his increased involvement in private business. Too much success, they say, could tarnish his image as campaign of the "little people."

Maddox's duties in the $20,000-a-year lieutenant-governor's office mainly involve presiding over the state Senate for three months every year, beginning in January.

He and his wife, Virginia, operate a souvenir shop in Underground Atlanta, a top Atlanta tourist attraction which features bars, restaurants and shops in an 1890s setting.

They sell Lester Maddox souvenirs—a Lester Maddox wrist watch, clock, tee-shirt, records and other assorted items.

Maddox recently filmed four half-hour television shows locally, hoping to launch a weekly syndicated program with himself as host and guest appearances by various religious and entertainment figures.

MONEY SAVERS

PRIME RIB ROAST "THE KING OF ROASTS" VALUE Check'd CANADA GRADE "A" BEEF LB. 1.09

ROUND STEAK FULL CUT LB. 1.19

BLADE ROAST BLADE BONE REMOVED LB. 95¢
SIDE BACON CAMPFIRE BY THE PIECE LB. 79¢
COOKED HAM SEVEN FARMS SLICED 6-OZ. PKG. 75¢
WIENERS SEVEN FARMS SKINLESS 1-LB. PKG. 69¢
BREAKFAST SAUSAGE SEVEN FARMS 1-LB. PKG. 79¢
BREADED SAUSAGE Seven Farms 1-lb. pkg. 69¢
LAMB CHOPS NEW ZEALAND SHOULDER LB. 59¢

LIBBY'S **TOMATO JUICE** 2 48-oz. tins 79¢
CARNIVAL **ICE CREAM** ASSORTED FLAVOURS 3-pt. ctn. 69¢
ROBIN HOOD **CAKE MIXES** 2 18-oz. pkgs. 79¢
NESTLES QUICK CHOCOLATE DRINK BONUS PACK 38-oz. tin 89¢
NABOB **COFFEE** ALL PURPOSE 1-lb. pkg. 95¢
SQUIRREL **PEANUT BUTTER** 48-oz. tin 1.19

ENERGY **DOG FOOD** 9 15-oz. tins 1.00
BETTER BUY **Bathroom Tissue** 6-roll pack 79¢
CRACKER BARREL **CHEDDAR CHEESE** Kraft, Medium 12-oz. pkg. 89¢
AYLMER **FRUIT COCKTAIL** 2 14-oz. tins 59¢
AYLMER **Vegetables** CRM. CORN, WAX BEANS, PEAS, GREEN BEANS 4 14-oz. tins 1.00
AYLMER Tomato or Vegetable **SOUP** 8 10-oz. tins 1.00

LIPTON'S Chicken Noodle SOUP MIX 2 pkgs. 49¢
JAVEX **BLEACH** 128 oz. 89¢
ALTA SWEET CREAMED **HONEY** 2-lb. ctn. 79¢
HERSHEY **CHOCOLATE CHIPS** 12 oz. 59¢
PAULINS **CHOCOLATE PUFF BISCUITS** 8 oz. 39¢
TASTERS CHOICE **INSTANT COFFEE** 4-oz. Jar 1.19
CALA **DISH DETERGENT** 24 oz. 49¢
BETTER BUY **FACIAL TISSUE** 3 pkgs. 180's 1.00
BETTER BUY **PAPER TOWELS** 2 roll pk. 55¢
CHRISTIES **ESCORT CRACKERS** 2 pkgs. 3-oz. 35¢

SMEDLEY'S **WHOLE CARROTS** 2 10-oz. tins 39¢
NEILSONS **COCOA** 16 oz. 89¢
MAX'S **FRIED PIES** 3s 59¢
MAX'S **DONUTS** "Baker's Dozen" 43¢
BAN ROLL-ON **DEODORANT** 10 oz. 79¢
BAN AEROSOL **DEODORANT** 7 oz. 99¢
RUPERT COD **FISH and CHIPS** 20 oz. 65¢

XMAS BAKING SUPPLIES
DOT WEST **SULTANA RAISINS** 2 lbs. 69¢
DOT WEST **CURRANTS** 2 lbs. 69¢
ROBINSON'S **CUT MIXED PEEL** 16 oz. 59¢
MALKIN'S **VANILLA EXTRACT** 4 oz. 49¢

Fresh for Flavor

FLORIDA — CANADA No. 1 **GRAPEFRUIT** White or pink 10 for 1.00
CALIFORNIA — CANADA No. 1 **CELERY** Crisp, Crunchy Stalks, lb. 13¢
EMPEROR CANADA No. 1 **GRAPES** Sweet, Juicy, lb. 29¢
LOCAL CANADA No. 1 **HUBBARD SQUASH** lb. 8¢

PRICES EFFECTIVE WED., NOV. 15 to SAT., NOV. 18
We Reserve the Right to Limit Quantities

LOCATIONS: Shelbourne Plaza; 2187 Oak Bay Ave.; Colwood Plaza; Sooke Village; 230 Cook St.; Cadboro Bay Village

SHOP-EASY A CANADIAN COMPANY

Westfair Affiliate

ROADSIDE JUSTICE GETS THE AXE

WASHINGTON (WP) — The Supreme Court ruled Tuesday that a man can't be tried by a judge who doubles as the village mayor and raises revenue for the village with the fines he collects.

In a 7-to-2 decision, the court held that such part-time jurists have a built-in "incentive to convict" which deprives the defendant of a fair trial.

The decision struck down the "mayor's court" system of trying traffic and petty offences in Ohio and called into question similar systems in 16 other states.

These systems of "roadside justice" fell under the broad attack of a trucker's service organization which carried a case from Monroeville, Ohio, to the supreme court to set aside two $50 traffic fines.

Auto Pact Talks Await Final Poll Tally

OTTAWA (CP) — Talks between the United States and Canada on the future of the auto pact have been postponed indefinitely because of the political situation in Canada, informed sources said Tuesday.

However, officials of the two countries will get together in Washington at the end of this month to talk about world trade, it was disclosed.

A trade department spokesman said the agenda of the coming meeting has not been finally settled. Nor has the makeup of the Canadian delegation, though it may be headed by a deputy minister.

The spokesman described the Washington talks as "just a meeting to discuss the world trade situation."

A U.S. embassy source said the talks probably will centre on multilateral negotiations scheduled to take place in the General Agreement on Tariffs and Trade (GATT) next year.

They will permit representatives of the two countries to compare notes with a view possibly to reaching common positions on issues to come before the GATT meeting.

The trade department spokesman said there are no immediate plans for the resumption of talks on Canada-U.S. trade differences. The talks, which have been adjourned in deadlock since February, were to have resumed about this time.

However, the inconclusive result of the Oct. 30 federal election which left the Liberals and Progressive Conservatives tied with 108 seats each, has raised doubts about the strength of the Canadian negotiating position and forced a postponement.

Prime Minister Trudeau said Nov. 2 that his Liberal government will not enter into any binding agreements until it has received a vote of confidence in the House of Commons.

The new Parliament may not be called into session until January, though the government is under pressure both from within the Liberal party and from opposition parties to make arrangements for a December sitting.

Principal issue in the stalled trade talks is the agreement providing for free commerce in automobiles and auto parts between Canada and the U.S.

The Americans are anxious to have the pact overhauled to remove or modify safeguards that protect the Canadian auto industry and have contributed to a Canadian surplus on trade between the two countries. Canada has been resisting the U.S. on this point.

The trade department withheld comment Tuesday on a statement by an adviser to President Nixon that the U.S. will press for substantial changes in the auto agreement.

Peter Flanigan, special presidential assistant for international economic policy, said in Detroit Monday that his country wants changes "that should work to the benefit of the United States."

Apollo Count Starts

CAPE KENNEDY, Fla. (AP) — The Apollo 17 astronauts begin three weeks of pre-flight medical isolation today while launch crews start the final major rocket and spaceship tests for a Dec. 6 blastoff to the moon.

The isolation, in which the astronauts' movements and contacts are restricted, is to minimize exposure to disease or illness that could delay the last mission in the Apollo series.

Strikers Hold Keys

MONTREAL (CP) — Police said ignition keys for a dozen delivery trucks were stolen Tuesday as striking truck drivers attempted to keep non-striking employees of other companies from working.

Meanwhile suburban St. Leonard police said Tuesday one of two men arrested earlier for damaging a truck with an iron bar has been summonsed to appear in municipal court Dec. 4 to face a charge of public mischief.

No charges were laid against the second man.

Twelve trucks were damaged Monday and a driver for one company operating despite the strike was treated in hospital for shock after his truck was attacked.

The strike, by about 2,000 members of the International Brotherhood of Teamsters, Chauffeurs, Warehousemen and Helpers of America, affects only 34 of about 800 trucking companies in the Montreal area.

It began Saturday when contract negotiations between the companies and Local 391 of the Teamsters union broke down.

The issues under dispute include working hours, conditions, and fringe benefits.

CENSUS PLANS APPEAL

OTTAWA (CP) — Statistics Canada intends to ask for an appeal of a Winnipeg court decision in favor of a professor who refused to answer questions for the 1971 census.

Vernon Dutton, a 57-year-old professor of civil engineering at the University of Manitoba, received an absolute discharge in magistrate's court after pleading guilty to a charge of refusing to provide information under the Statistics Act.

A Statistics Canada official said Tuesday that the final decision on whether the government will appeal is up to the justice department but "we have every intention of asking for an appeal because a very important question is at stake."

Dutton had told the Winnipeg court that the census amounts to an invasion of privacy.

Former Lion Sentenced

VANCOUVER (CP) — Rudy Reschke, 30, a former linebacker with British Columbia Lions of the Canadian Football League, was given a conditional discharge Tuesday after he pleaded guilty to indecently assaulting two waitresses and assaulting two other women.

Provincial Court judge Les Bewley ruled that if Reschke behaves himself for a year he will be given an unconditional discharge.

He was charged after an incident Aug. 12 in a downtown club in which the waitresses were grabbed and two women customers who came to their aid were roughed up.

Judge Bewley said the affair "involved a foolish act brought on by too much liquor. The accused has suffered enough in embarrassment and loss of money."

Runs in Family

RUSH CITY, Minn. (AP) — Longevity runs in her family but Mary Tesch, who will have her 100th birthday Friday, topped them all. Mrs. Tesch lives in a nursing home here. Her husband, Herman, died in 1941. The couple had five children, 15 grandchildren and 33 great grandchildren. Mrs. Tesch's father died at 95 and she had two sisters and two brothers who lived to between 92 and 96.

"I like to get my money's worth. That's why I buy my spaghetti in cartons."

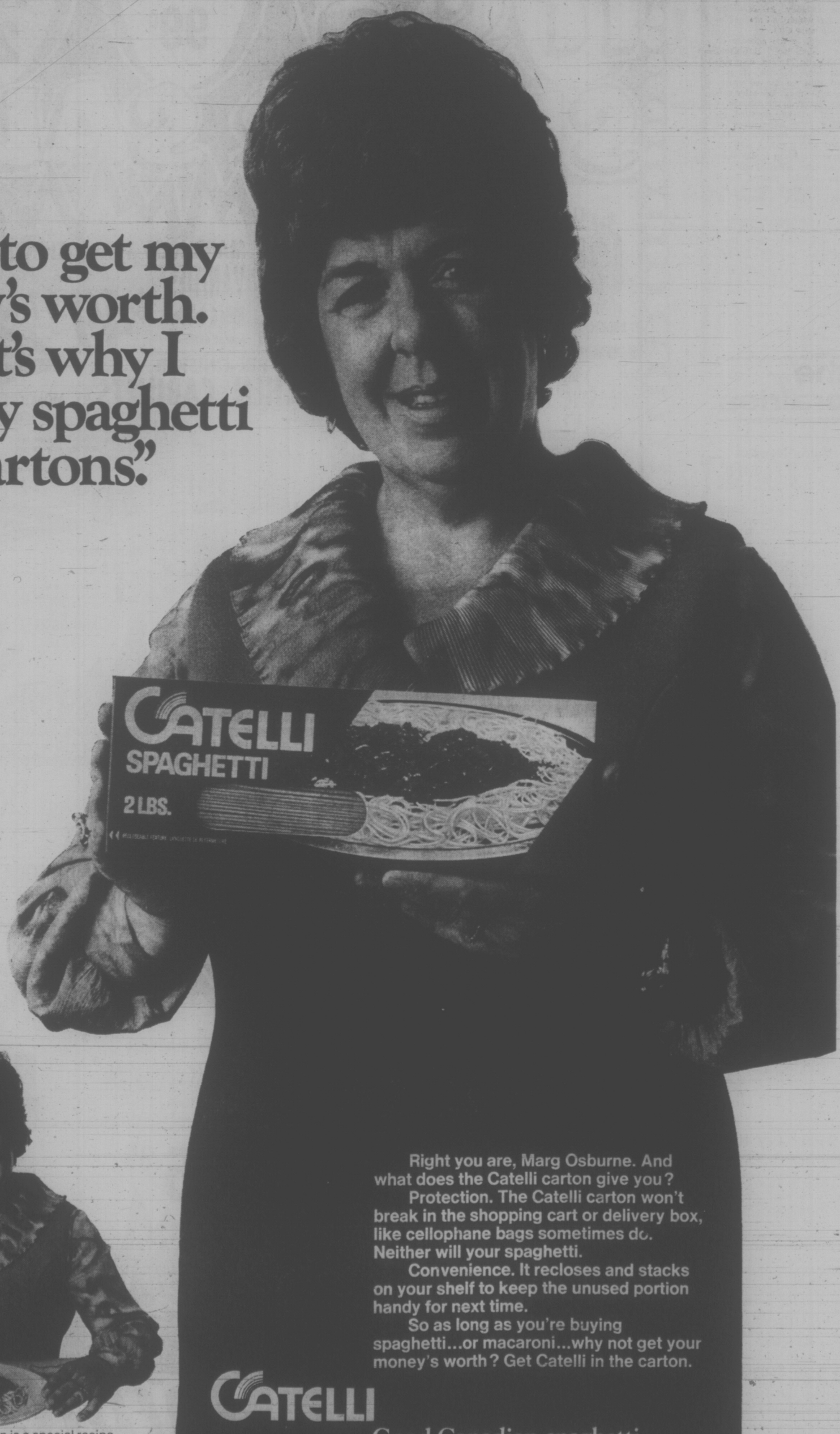

On every Catelli carton is a special recipe for spaghetti with whole tomato sauce. Marg Osburne one of Canada's top television entertainers, is enjoying it here. Why not serve it to your family tonight?

Right you are, Marg Osburne. And what does the Catelli carton give you?

Protection. The Catelli carton won't break in the shopping cart or delivery box, like cellophane bags sometimes do. Neither will your spaghetti.

Convenience. It recloses and stacks on your shelf to keep the unused portion handy for next time.

So as long as you're buying spaghetti...or macaroni...why not get your money's worth? Get Catelli in the carton.

CATELLI

Good Canadian spaghetti made from good Canadian wheat. The best there is.

Train Man Pinned

CALGARY (CP) — Conductor Edwin Deering, 58, of Medicine Hat, trapped 3½ hours in train wreckage Tuesda, suffered a severe leg injury following a train collision east of here.

The accident occurred near Indus, Alta., when a 32-car eastbound Canadian Pacific Railway freight train heading for Toronto hit the back of another CP Rail freight going from Calgary to Medicine Hat and which had stopped to pick up more cars.

Deering, in the caboose on the Medicine Hat-bound freight with 73 cars, also suffered minor injuries. He was freed from the tangled wreckage on the main line after rescuers jacked up the caboose.

Eight cars wre derailed, including four locomotives of the Toronto freight. A car loaded with plywood and one with new half-ton trucks were among other derailed units.

The engines poured diesel fuel into a ditch after the accident, which occurred in heavy fog.

A CP Rail spokesman said nine men were on the trains and two others, both from Medicine Hat, also received minor injuries.

East and westbound passengers were to be taken by bus from Calgary and Brooks, about 100 miles southeast of here, until the wreckage was cleared.

the prairies

Voice Needed

REGINA (CP) — Grain producers, through their wheat pools, must have a major voice in decisions about any future grain handling system for Western Canada, Ira Mumford, general manager of the Saskatchewan Wheat Pool, said Tuesday.

Mumford, speaking at the pool's annual meeting, said eventual grain handling developments, whatever they might be, will involve major decisions by grain companies and railways.

Beer Banned

REGINA (CP) — The Saskatchewan liquor board has ordered Calgary Export Lager off the provincial market for two months for "advertising and promotion of the product contrary to the provisions of the liquor act."

Carling Brewery, makers of the beer, was involved in a celebration after the Saskatchewan Roughrider-British Columbia Lions Western Football Conference game Thanksgiving weekend.

During the game, an airplane circled the field pulling a banner urging fans to "have a barley sandwich." At halftime, a sky diver jumped for a target rolled out in the middle of the field bearing the horseshoe emblem common to Calgary beer.

India Eyes Rapeseed

WINNIPEG (CP)—India has indicated it will submit a tender for purchase of a "fairly substantial quantity" of Canadian rapeseed or rapeseed oil, the executive director of the Canadian Rapeseed Association said Tuesday.

James McAnch of Vancouver said the tender "will be fairly sizeable but it won't take our surplus away." the amount would not be known for certain until a tender is actually received in Canada, McAnch said.

9-Hour Day Hit

CALGARY (CP) — Bill Patterson, secretary of the Calgary Labor Council says he is "appalled" by some city employers who force their staff to work a nine-hour day without any lunch or coffee breaks.

"A lot of Calgarians without union protection are being forced to work without lunch breaks or breaks of any kind . . . this has been on for a long time."

The practice is legal, he said, because the Alberta Labor Act makes no provision in the act for any break during the working day.

Cure Sought

EDMONTON (CP) — The provincial government is studying the possibility of cracking down on manufacturers of prefabricated housing who accept deposits from customers and then declare bankruptcy, Attorney-General Merv Leitch said Tuesday.

"We are looking into possible ways and means of curing the problem," he said in a legislature reply to Grant Notley (NDP—Spirit River-Fairview).

SUMP PUMP MOUNTED and WIRED AT THE FACTORY ⅓ HP 39.95

AIR KING BATH or KITCHEN EXHAUST FAN Built-in Damper $8.97

COMPRESSED SAWDUST FIREPLACE LOGS 12 LOGS 99¢

BALLCOCK to stop running toilets 2.89

100 Amp. Service Package
- Panel
- Meter Base
- 5 Ft. of 1½" E.M.T.
- 32 Ft. No. 3 Wire
- Weatherhead
- Nipple
- Lock Nuts
- Bushings
- 100 amp main breaker
- 8 single breakers

ALL FOR ONLY 69.95

IT'S a SUPER SALE

U GROUNDED RECEPTACLES BROWN 3 FOR 79¢

MARBLIQUE TOP BATHROOM VANITIES White & Gold Base Faucet extra $49.97

MOFFATS FROST FREE REFRIGERATOR Large Size 15 Cu. Ft.
- Magnetic Door Seal
- Slideout shelves
- Porcelain Enameled Crisper

$359.95 add $10.00 for color

3"DWV PLASTIC PIPE ABS 12-FT. LENGTHS 69¢ FT.

PRE-FINISHED KITCHEN CABINETS BY MONOCREST

We have become distributors for this deluxe line of Kitchen cabinets . . . and are able to pass the savings on to you. Compare quality workmanship and styling.

40% Manufacturer's List Price

Buy your cabinets or let us show you how to do-it-yourself MOROCCO STYLE

MOFFATS WALL OVEN Available in white, gold or avocado $216.95 Terms available

4-BURNER COOK TOP $114.95

CODE APPROVED 14–2 WITH GROUND HOUSE WIRE 250-FT. COIL 17.95 NMW9

52 U.S. GALLON WATER HEATER DOUBLE ELEMENT $69.95 1 YR. WARRANTEE

OVER 700 DISCOUNTED LIGHTING FIXTURES

LIGHTING FIXTURES STOCK REDUCTION

LOOK FOR THE RED TAGS FOR SAVINGS UP TO 50% OFF MNF. LIST PRICE

RAM FURY TOOL CLOSE-OUT 20% OFF

JOHNS MANVILLE FIBERGLASS INSULATION Rolls Easy to handle and fit direct between studs for easy installation 21½x15" Covers 100 Sq. Ft. $5.99

Armstrong FLOOR TILE PLACE and PRESS Vinyl Asbestos 12"x12" 3 beautiful colors to choose from 26¢ EACH

Open 8:30 to 5:30
Fri. 8:30 to 9:00
Sat. 9:00 to 5:00
Prices effective through Monday
We Reserve The Right to Limit Quantities

2929 DOUGLAS STREET 386-2921

CHARGEX

thunderbird

Alberta to Use 'Decency', Not Law, to Defeat KKK

EDMONTON (CP) — The Alberta Bill of Rights does not need to ban such organizations as the Ku Klux Klan because the "good sense and decency" of ordinary people will eventually drive the klan out of the province, Attorney-General Merv Leitch told the legislature Tuesday night.

He was speaking during committee study of the proposed Bill of Rights, introduced by Premier Peter Lougheed as supplementary legislation to the Canadian Bill of Rights.

"I'm confident there isn't a member in this house who doesn't find the philosophy, presence and activities of the Klan within Alberta thoroughly reprehensible. Undoubtedly, the vast majority of people in Alberta feel the same way.

"The question is: Do we tolerate them or do we endeavor to legislate them out of existence?"

Mr. Leitch said legislation which would outlaw or control groups like the Klan—which believes in racial purity—would strengthen rather than weaken them. It provides "the excitement of doing the prohibited; it tends to drive them underground where their activities are not exposed to the light of day."

CITES EXAMPLE

The attorney-general said a good example of this was the banning of the Communist party in the U.S.

"I think everyone will agree that that party in the United States has caused more difficulty, has greater strength and more vitality than it has in Canada. I suggest that a great deal of that difference can be traced to the fact that in one country they were outlawed and in another country they weren't.

"I believe the most reliable test of the freedom of the people and the quality of the society in which they live is their willingness to tolerate the unpleasant, the repugnant and the reprehensible in thought, speech and the philosophy.

"I would say that the measure of a people's freedom is the extent to which they will tolerate the intolerable."

Mr. Leitch said the best control of such activity is better left to "the good sense, the decency and the judgment" of ordinary Albertans. This would "put the Klan out of existence" more quickly and more effectively than legislation.

The Ku Klux Klan of Alberta was incorporated under the Provincial Societies Act last spring. Its headquarters are in Calgary but it's now known how many member it has in the province although the total is believed small.

The bill moved through committee with a couple of minor amendments and now only needs the formality of third reading and royal assent.

It is aimed, in its own words, "at protecting the citizen from the power of the state" and would prohibit the legislature from enacting laws which would "abrogate, abridge or infringe" on the individual's freedoms of speech, religion, assembly and association as well as equality before the law and freedom of the press.

WITH THE MONEY YOU SAVE ON THREE POINT DATSUN'S NEW LOW COST LUXURY CAR, THE 610 . . . YOU PROBABLY COULD AFFORD THAT CHAUFFEUR . . .

SEE THE NEW 610
ALL YOU NEED NOW
AT THREE POINT... DATSUN MOTORS LTD.
THE FRIENDLY PERSONALITY AT
GOVERNMENT and HILLSIDE 385-6737

We always do our best for you at Woodward's

HEALTH and BEAUTY AIDS

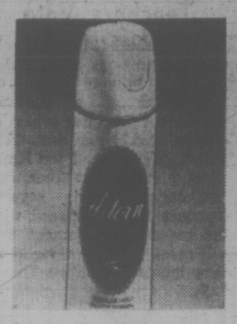

Adorn Hair Spray
Self styling hair spray. Regular, Extra Hold, Ultimate Hold, Unscented. 13 fl. oz.
SALE PRICE 1.69

Alberto VO5 Spray
Hair spray with Miral Plus for improved holding. Reg. Hard-to-Hold, Super Hard-to-Hold, Blue or Unscented. 13 fl. oz.
SALE PRICE 1.69

For Brunettes Only
Shampoo-in Hair Color, for brunettes only.
SALE PRICE 77¢

Clairol Creme Color
Miss Clairol creme formula for natural looking hair color.
SALE PRICE 1.09

Clairol Shampoo
Herbal Essence shampoo with protein. For normal and dry hair, or oily. 12 fl. oz.
SALE PRICE 1.19

Noxzema Mouthwash
Mouthwash and gargle, an oral antiseptic by Noxzema. 19 fl. oz.
SALE PRICE 57¢

Venus Curling Iron
Venus Teen Kurl iron, has 3 size rollers. In vinyl pouch for carrying.
SALE PRICE 2.29

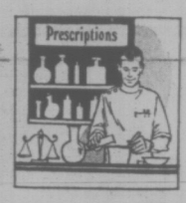

While Shopping in the store have your prescription filled in our conveniently located Drug Dept., Main Floor.

WE CARRY AN EXCELLENT SUPPLY OF COLD REMEDIES

Woodward's Cosmetics, Main Floor

Woodward's Mayfair Phone 386-3322; Cobble Hill, Duncan, Ganges, Gulf Islands, Jordan River, Port Renfrew, Zenith 6544 (Toll Free). Store hours: 9:30 a.m. to 6 p.m. Evening shopping Thursdays and Fridays 'til 9 p.m. Open Mondays.

Everybody loves somebody somewhere.

Now nobody makes it as easy as CP Air to get together.

Get together with your grandchildren.
Senior Citizens can now get a 40% reduction on Economy fares on a standby basis. Or they can get confirmed reservations at a 20% discount. And with us, they can get them any day of the week, including weekends.

Get together with your parents.
Youth standby fares are a full 40% lower than Economy fares. So now you can go and visit the old home without the fare cutting into the rent money for the new home. Good on weekends? Certainly, with CP Air.

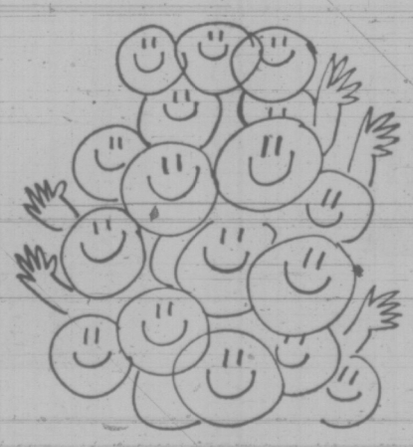

Get together together.
If you want to go cheer on your local hockey team, kibbitz at a bridge tournament, or go ski a new mountain, you can do it at special group rates: 20% off Economy fares for groups of 15 or more. And we give you our special group savings on weekends, too.

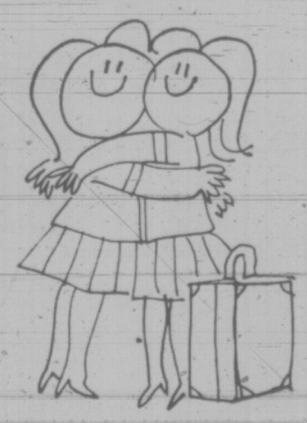

Get together with old friends.
If you want to reminisce about the good old days, we've got a fare like the good old days: 30% off Economy on our new 8-30 day Excursion fare from October 1 to May 31. The saving is good on any length flight, seven days a week.

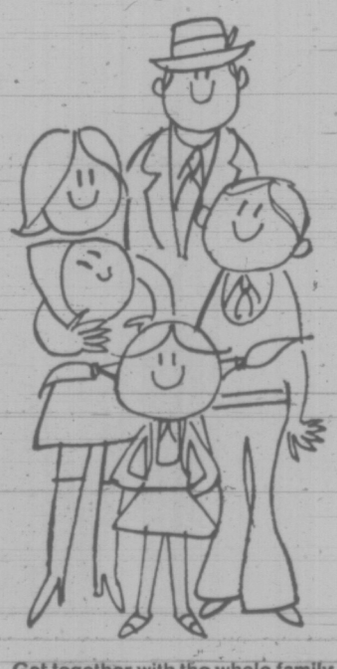

Get together with the whole family.
Take the family with you — we've got some special savings for them that are good any day of the week. When father pays Economy fare, mother saves 25%, teenagers fly for one third off, children under 12 go for half fare, and children under 2 travel free.

Your CP Air travel agent has all the information, can make all the reservations and give you all the assistance you need. So talk to someone who helps you. Then go see someone who loves you.

Number one where it counts

CP Air

Fare reductions apply to all CP Air transcontinental fares in Canada.

b.c. briefs

VANCOUVER TEACHERS SIGN

VANCOUVER (CP) — The Vancouver School Board and its 2,682 teachers ratified a 1972-73 contract Tuesday which gives the teachers a salary increase of 9.17 per cent.

The increase brings the salary of a beginning teacher with two years of university to $7,093 and that of a teacher with a masters degree and 12 years experience to $17,172.

The deadline for contract agreements in British Columbia's 74 school districts was midnight Tuesday. Only 30 districts were reported to have settled and the rest will have to go to binding arbitration.

A spokesman for the B.C. Teachers' Federation said the contracts offered to the province's 20,000 teachers provided for an average 9.3 per cent salary increase.

Charged in Deaths

VANCOUVER (CP) — William Salisbury, 25, of Vancouver has been charged with two counts of criminal negligence and one count of driving while impaired in connection with an accident that killed two men. Anthony John Fleig, 22, of Point Claire, Que., and Kim Wagner, 18, of Sarnia, Ont., died in the accident Monday night.

Educators to Meet

PORT MOODY (CP) — About 500 educators are expected to attend an international science education symposium Friday and Saturday here. Featured guest at the symposium will be Robert Tannenbaum of New York, a leading North American expert in computer sciences.

Woman in Race

VANCOUVER (CP) — Angie Dennis, a 29-year-old Indian woman, announced Tuesday she will seek the mayor's position in the December civic elections. She is the fourth candidate to enter the mayoralty race. Mrs. Dennis will run as the candidate of the Committee of Progressive Electors.

Judge Dies

BURNABY (CP) — Funeral services will be held Thursday for Burnaby provincial court judge Harvey Jessop, who died Sunday. He was 51. Jessop served as district judge for five years here and was a judge for 13 years in Kitimat.

Fall at SFU

BURNABY (CP) — Victor Schulman, 23, of Nakusp, was in satisfactory condition in hospital Tuesday after falling from a sixth-floor balcony at a residence at Simon Fraser University. Apartment manager Rick Pappin said Schulman had forgotten his apartment key and was trying to climb in from a balcony when he fell.

Travel Resumes

KAMLOOPS (CP) — Commercial air traffic resumed Tuesday at the Kamloops airport after a combination of fog and an inversion layer closed the airport for three days. Commercial flights during the closure were re-routed to Kelowna.

Prison Complaints

NEW WESTMINSTER (CP) — J. R. Stone, western regional director of the federal penitentiary service, will investigate complaints about the working conditions of penitentiary guards, a spokesman for the guards' union said Tuesday. Bev Sherman, regional director of the Public Service Alliance of Canada, said a meeting with Stone Tuesday had satisfied union members "that something will be done about their complaints."

Bolts Prison

MATSQUI (CP) — Birdie Bard, 35, escaped from Matsqui institution Tuesday. Police said Bird, who was serving a term for a parole revocation, apparently made his escape while working in the kitchen.

Teachers Vote

KAMLOOPS (CP) — Teachers in Kamloops schsool district are to vote Friday on ratification of a contract agreement providing a pay increase of 8.74 per cent. Ken Smith, president of the Kamloops and District Teachers' Association, said several teachers have disagreed with the proposed settlement and will meet with the association agreements committee Thursday.

Worried About FALSE TEETH Coming Loose?

Don't be afraid your false teeth will come loose or drop at the wrong time. For more security and comfort, sprinkle on FASTEETH Denture Adhesive Powder. Non-acid FASTEETH gives dentures a longer, firmer, steadier hold. Makes eating easier. No gummy, pasty taste. Dentures that fit are essential to health. See your dentist regularly. Get easy-to-use FASTEETH.

Woodward's

What these two have in common is quality

Sale! Woodward's Woodpress 4-Season Raincoats with zip lining

The AWARD OF EXCELLENCE accomplishes with ease, the quality you want. Features: Tetoron/cotton blend fabric Scotchgard treated for rain and stain repellency. Colorful plaid lining zips out on warm days, zips in for cold. • wash (except liner). • Dry • Wear (permanently pressed, too). Tan or navy. 36 to 46.
Sale Price **29.88**

Sale! Terrycloth "MEIJI" Robes

What an easy way to be fitted with a robe. When it's a "Meiji" one size fits all. Nice, too, to buy for someone else . . . especially when you look for the Award of Excellence tag. 100% cotton terry, so absorbent (great for after shave or sauna) and pure, solid comfort! In white, blue and orange.
Sale Price **11.88**

AWARD OF EXCELLENCE

Award Of Excellence

This is the seal of approval awarded only by the Japan Quality Apparel Institute. It is your assurance that garments bearing this tag meet the highest standards of craftsmanship in fabric, styling and coloring.

Woodward's Men's Shop, Main Floor

Woodward's Mayfair Phone 386-3322; Cobble Hill, Duncan, Ganges, Gulf Islands, Jordan River, Port Renfrew, Zenith 6544 (Toll Free). Store hours: 9:30 a.m. to 6 p.m. Evening shopping Thursdays and Fridays 'til 9 p.m. Open Mondays.

Woodward's

...YOURS FOR A MERRY CHRISTMAS

The Name's the Game!

What a great idea for Christmas . . . numbered football shirts made by Style Guild! These shirts are 50% polyester and 50% cotton, and have the authentic football look with ¾ sleeves and large numbers front and back. And for no extra charge, you can have one name printed on the front or on the back! You can also select the number you want. Choose from blue, tan or white, sizes S.M.L. **Each** **4.98**

Woodward's 4-12 and 14-20 Shops, Main Floor

Big Special Purchase!

Take advantage of these two great buys from Westinghouse for someone on your gift list . . . they're both strictly first class!

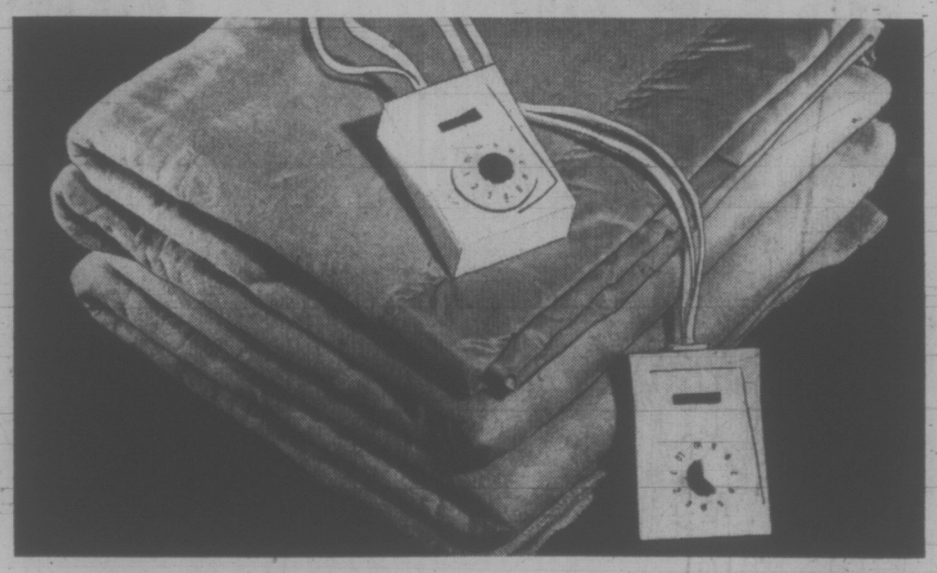

Westinghouse Deluxe Electric Blanket

A gift to send with your warmest greetings! Double bed size with dual controls to allow separate adjustment for individual comfort. Softly napped nylon cover. **SALE PRICE** **19.88**

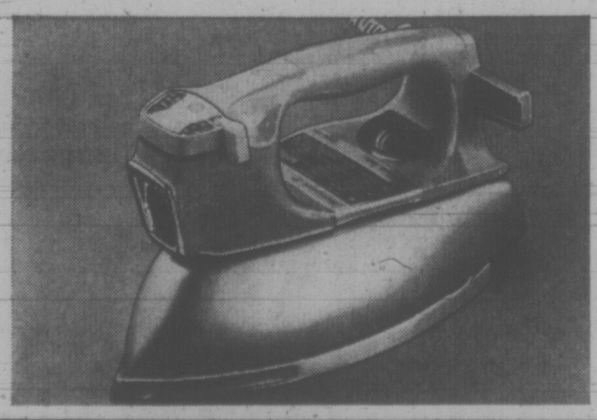

Westinghouse Deluxe Steam and Dry Iron

A great value for every household! This is a deluxe iron with 39 steam vents for all-over coverage. Has full range of settings for all modern fabrics. Use ordinary tap water. **SALE PRICE** **12.88**

PHONE! WRITE! SHOP IN PERSON!

Woodward's Housewares, Main Floor

Woodward's Mayfair Phone 386-3322; Cobble Hill, Duncan, Ganges, Gulf Islands, Jordan River, Port Renfrew, Zenith 6544 (Toll Free).
Store Hours: 9:30 a.m. to 6:00 p.m. Evening Shopping Thursdays and Fridays 'til 9:00 p.m. Open Mondays.

UN African Bloc Wins Censure of Portugal

UNITED NATIONS (AP) — Africans are riding high in their most successful year of UN politics.

As the largest and perhaps tightest voting bloc, Africans won an unexpected victory in the vote to put the United Nations environment agency in Nairobi, the capital of Kenya.

The second show of strength in a week by the 40 non-white African nations came Tuesday. They won a General Assembly vote to censure Portugal and recognize rebels as authentic representatives of Portugal's African territories —Portuguese Guinea, Mozambique and Angola.

Australia, Austria, Canada, Israel, Japan and the Scandinavian countries joined in the 98-to-6 vote on Tuesday to censure Portugal.

Only Britain, the United States, Spain and Brazil stuck with Portugal and South Africa. France abstained.

The Africans requested and got a meeting of the Security Council today to air more protests against Portugal, the last white colonial power on the continent.

The Organization of African Unity claims 1972 has been the most productive year for African statesmen. Their accomplishments include:

1. General Assembly vote to set aside a Week of Solidarity with the "colonial peoples of southern Africa." The week begins May 25, 1973, the 10th anniversary of the OAU.

2. A meeting of the Security Council in Addis Ababa, Ethiopia, the first session ever outside New York.

3. An appearance by Amilcar Cabral, rebel leader in Portuguese Guinea, as an official UN observer.

4. A Security Council resolution in October condemning Portugal for sending troops from Portuguese Guinea into neighboring Senegal in pursuit of Guinean rebels.

5. A mission by three UN representatives to the scene of Portuguese Guinea's 10-year war for independence.

6. A visit by Secretary-General Kurt Waldheim to South-West Africa, a disputed territory controlled by South Africa. He was to release his findings late today.

Hog Board Set

REGINA (CP) — Establishment of a Saskatchewan hog marketing commission was announced Tuesday by Agriculture Minister Jack Messer.

The five-member commission will include Harry-Jay Elder of Fillmore, Victor Althouse of Lintlaw, Robert Edwards of Nokomis, Garfield Stevenson of Whitewood and Ray Nicholson of Saskatoon.

COOKIE-EATING BUCK BEFRIENDS HUNTERS

CULPEPER, Va. (AP) — A three-point buck trotted into a camp of bear hunters in the rugged Blue Ridge Mountains Sunday night, made friends, and got a supper of chocolate cookies.

The deer spent the night, and then left with the dawn.

Now the hunters are trying to make sure the deer doesn't get shot.

Pete Clatterbuck, one of the bear hunters, said: "We were shocked when this deer, tired and sweaty, trotted into camp and made friends with everybody. . . . As we petted him he kept looking back over his shoulder like ssomething was after him."

The hunters then recalled a story and photograph which had appeared in the Culpeper Star-Exponent several months back of a pet deer. The deer had belonged to a 15-year-old girl.

The deer had grown too big and game wardens had tranquillized the animal and carried him into the Shenandoah National Forest where he might be safe from hunters.

With deer hunting season opening next Monday, The Culpeper hunters are working against the clock to get the game wardens to go into the mountains and find the pet deer.

They want the game wardens to tranquillize the animal and take it even farther into the wilds, so there will be less chance the friendly animal will walk up to a deer hunter in a fatal effort to make friends.

GILSON'S MEATS LTD.
MAYFAIR SHOPPING CENTRE
385-4742

THURS., FRI., SAT. WHILE SUPPLIES LAST

CHICKEN Whole, GR. A ..... lb. 55¢
CHICKEN CUT UP ..... lb. 55¢
CHICKEN LEGS Portion ..... lb. 69¢
CHICKEN BREASTS Portion ..... lb. 69¢
CHICKEN WINGS ..... lb. 49¢
SIRLOIN TIP ROAST ..... lb. 1.39
ROUND STEAK ..... lb. 1.39

RED BRAND BEEF
SIDES lb. 75¢ HINDS lb. 89¢

MAPLE LEAF SLICED MEATS
BOLOGNA ..... lb. 59¢ CHICKEN LOAF ..... lb. 69¢
HAM ..... lb. 1.49 HEAD CHEESE ..... lb. 89¢

CLIP AND TRY THIS DELICIOUS ROGERS' RECIPE

Banbury Tarts

1 lemon;
1 cup currants or raisins;
½ cup sugar;
½ cup ROGERS' GOLDEN SYRUP;
1 egg, beaten;
pinch of salt;
pastry for pie shells.

Remove seeds from lemon and put rind through food chopper with raisins. Add ROGERS' GOLDEN SYRUP and beaten egg. Mix thoroughly. Place filling in unbaked pie shells and bake at 425° for 10 minutes, then reduce heat to 350° for about 15 - 20 minutes longer, or until set.

Buy ROGERS' in the tin or popular new plastic container

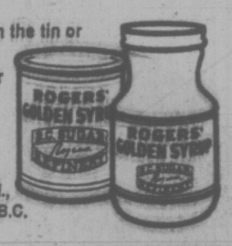

For a free ROGERS' RECIPE BOOK, write: B.C. Sugar Refining Co. Ltd., Rogers Street, Vancouver, B.C.

Imperial centre

ESSO CAR CLINIC

Here's what to do...

- Come in and get straight answers about your car's condition before winter driving stops your car cold.
- No guesswork, no obligation.
- More than 200 individual tests by specially trained experts.
- Latest electronic equipment.
- Written diagnosis and explanation on all findings.
- Knowing is better than not knowing.
- Make an appointment today.

$12.95

SERVICE DEPARTMENT OPEN TILL 10 P.M.

592-2455 Hillside and Shelbourne

Esso

Woodward's

...YOURS FOR A MERRY CHRISTMAS

SALE of Luxury Broadloom by CELANESE CARPETS

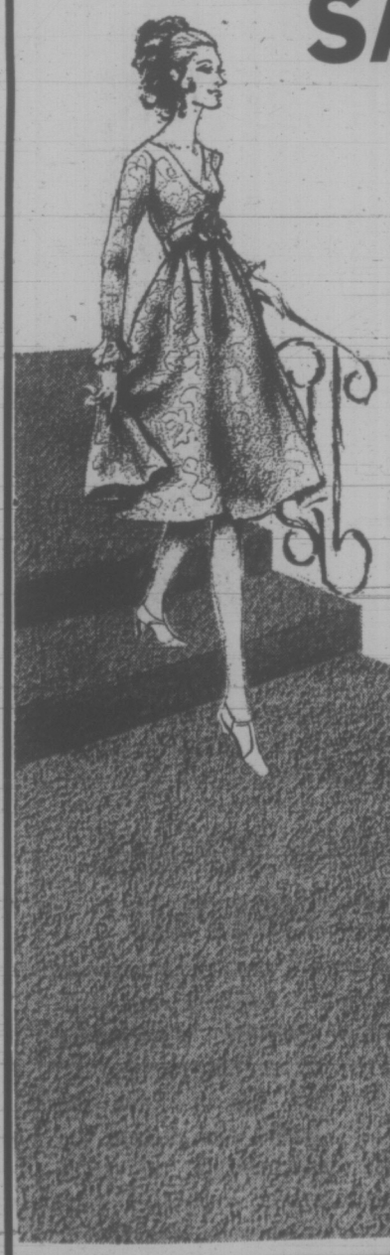

Argyle Twist II Propylon* Hardtwist

A beautiful choice when you want your broadloom to combine luxury with long service. Features heat set non-allergenic and non-static hardtwist propylon* pile in a stout Wilton weave; colorfast, scuff and shade resistant; easy to clean and maintain. In 12' widths. Choose from a large selection of decorator colors in: Willow Mist, Antique Gold Golden Apricot, Spanish Gold, Temple Moss, Emerald Green, Grecian Bronze, Rajah Red, Inca Copper. Oyster White, Ocean Mist, Burmuda Blue, Manila Straw. Approx. 12' wide.

Sale Price, sq. yd. ... 10.99

Two little words, "Charge it", will place any one of these beautiful broadlooms in your home for Christmas. See our Credit Office for further details.

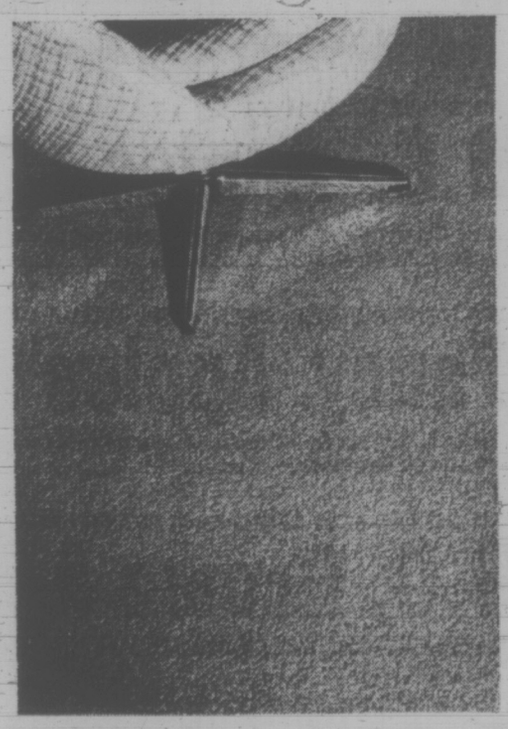

Imperial Twist Propylon*

You'll enjoy new beauty underfoot for Christmas when you buy this propylon* heatset hardtwist broadloom that's hardwearing yet inexpensive! The pile is closely tufted with double jute backing for extra stability. Easy to maintain, soil and scuff resistant. Choose from gorgeous shades in Spanish Gold, Temple Moss, Ocean Mist, Emerald Green, Antique gold, plus other lovely decorator colors. Approx. 12' wide.

Sale Price, sq. yd. ... 8.49

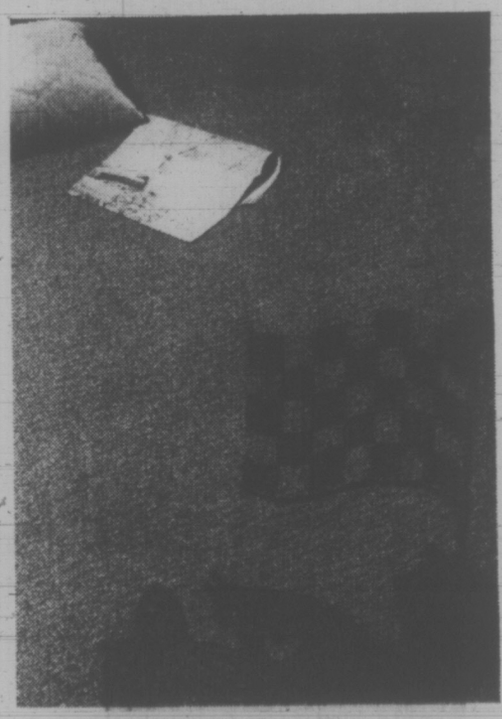

Craftsman Broadloom

Here's an ideal "do-it-yourself" broadloom for the home handyman. Featuring a high-low Trilan loop pile, it can be cut to any shape you wish without special skill. High density foam rubber backing makes separate underpad unnecessary. Easy to maintain, it's especially nice for dens, study or family room. In Blue/Green, Gold, Orange, Red/Black and Green. Approx. 12' wide. *A product of Celanese.

Sale Price, sq. yd. ... 5.77

Woodward's Floor Coverings, Second Floor

Woodward's Mayfair Phone 386-3322, Cobble Hill, Duncan, Ganges, Gulf Islands, Jordan River, Port Renfrew, Zenith 6544 (Toll Free).
Store Hours: 9:30 a.m. to 6:00 p.m. Evening Shopping Thursdays and Fridays 'til 9:00 p.m. Open Mondays.

Woodwards

"Farm to Family" EXPRESS

ARRIVES TODAY!
(approx. 2:00 p.m.)
OVER 30 TRUCKS!

From all over B.C. formed into one gigantic parade (actually we think there will be over 40 trucks!), some trucks laden with British Columbia's finest products. It could possibly be the biggest single apple shipment ever attempted with over one million pounds of apples, as well as the other products listed here, and onions, turnips, eggs, pears . . . products from growers and packers all over the province.

Freshness, Selection and Value await you at Woodward's Now!

BUY WITH YOUR NEIGHBOUR

B.C. Grown

Apples

Grade Canada Fancy—Golden and Red Delicious Apples; Grade Canada Cee's McIntosh.

40-lb. box **4.99**

BUY BY THE HANDIPAK BOX

B.C. Apples

Grade Canada Fancy Newtown and Delicious; Grade Canada Commercial Sparton. Handipak box **2.99**

BUY BY THE DOZEN; B.C. GROWN, GRADE CANADA

Fancy Apples

Newtown, Red Rome, McIntosh, Golden Delicious, Red Delicious, Sparton. and Anjou Pears Dozen **59c**

BUY BY THE 4-LB. CELLO BAG, GRADE CANADA EXTRA FANCY

B.C. Grown Apples

Newtown, McIntosh, Red Delicious, Sparton. 4-lb. cello bag **65c**

B.C. GROWN, GRADE CANADA FANCY

B.C. Apples

Newtown, Red Rome, McIntosh, Golden Delicious, Red Delicious, Sparton and Anjou Pears. Large size ..... **6 for 65c**

Woodward's

BUY BY THE 20-LB. BAG

Potatoes

B.C. grown: from Grand Forks. Grade Canada No. 2 Dry Belt, good winter keepers, and B.C. grown Grade Canada No. 1 Local Gems.

20-lb. Bag **1.19 ea.**

MILNE'S CHOICE SUMMERLAND
Peaches, Pears, Apricots 14 fl. oz. tins ..... **29¢**

MILNE'S SUMMERLAND SWEET SPICED
Red Crabapples 19 fl. oz. tin ..... **35¢**

MILNE'S SUMMERLAND CHOICE
Asparagus Cuttings 12 fl. oz. tins ..... **2 for 65¢**

SUN RYPE
Clear Apple Juice 48 fl. oz. tins ..... **2 for 85¢**

SUN RYPE
Apple-Cot Nectar 19 fl. oz. tins ..... **5 for 1.00**

SUN RYPE FANCY McINTOSH
Apple Sauce 14 fl. oz. tins ..... **2 for 45¢**

SUN RYPE
Pie Fillers Apricot, cherry or peach. 19 fl. oz. tin ..... **49¢**

SUMMERLAND SWEET
Syrups Apple, Apricot, Blueberry, Blackberry, Black Currant, Boysenberry, Black Raspberry. 16.5-oz. jar ..... **65¢**

B.C. MEDIUM
Cheddar Cheese lb. ..... **89¢**

Prices Effective November 15th to 18th. Personal Shopping on the Lower Mainland Only. We Reserve the Right to Limit Quantites.

THANKS TO ALL WHO HELPED

This has been a most ambitious exercise to bring our customers freshness and quality in this kind of quantity. Woodward's expresses our thanks to the growers, the packers, the shippers, the truckers, the R.C.M.P. and City Police who cleared the way for us, the municipalities, the sign-makers, the waiters and waitresses who fed our crew . . . to everyone who had a part in our Farm to Family Express . . . Thanks.

ARGENTINE WOMAN PREGNANT AFTER OVARY TRANSPLANT

SAO PAULO, Brazil (AP) — A young Argentine woman may be the first in history to give birth after an ovary transplant, her doctors say. The baby is due in March, and so far there are no complications.

A report on the case was to be made today to the Brazil-Israeli Congress of Fertility and Sterility by Dr. Raul Blanco, head of the Argentine surgical team that performed the transplant last March in Buenos Aires.

"The pregnancy already is more than three months in progress, and it is completely normal," Dr. Blanco said in an interview.

"We have not encountered any symptoms of rejection so far, and we have not administered any treatment to prevent this possibility."

The 38-year-old surgeon acknowledged that the genetic characteristics of the baby will be those of the woman who donated the ovary and not the mother. He said this could create psychological problems for both women.

But "all of the developments that make a woman a mother— the conception, the implanting of the egg in the uterus, the pregnancy and finally the birth—all of these processes of motherhood occur in the recipient and not the donor," he added.

In an effort to avoid psychological disturbances among the mother, father and donor, Blanco's 25-man team at Buenos Aires' Alvear Hospital included a psychiatrist. His chief task has been to assure the woman receiving the transplant that it will not affect her personality and to convince the donor that she can have children normally despite the removal of one of her two ovaries.

The doctor declined to give personal details of the pregnant woman, her husband or the donor, including their ages and occupations, "to avoid questions of possession between the two women."

Combined Rinks to Be Studied

Mayor Frances Elford said in an interview Tuesday Oak Bay would be willing to discuss with Saanich an exploratory suggestion that central private ice arena facilities be provided in the area.

She joined Saanich Ald. Fred Severson in supporting an orientation visit to Burnaby where Columbia 4-Rinks Ltd. is erecting the largest arena complex ever built under one roof. Columbian is doing a feasibility study of Greater Victoria's ice requirements and capacity to use additional facilities.

Both municipalities are also studying the possibility of building publicly-owned arena facilities and Saanich is committed to putting a borrowing bylaw to ratepayers at the earliest opportunity.

Severson said that with ice-time demand rising throughout the region, the Columbia prospect could mean a chance to solve the minor hockey problems of four municipalities.

"I'm not backing off the referendum; I'm intrigued by it (the Columbian investigation). I would want to take a long look at this," Severson said, suggesting now is an opportune time to discuss joint facilities with Oak Bay.

He said four new rinks in Greater Victoria would probably be too much, but suggested three in a single complex could be practicable for Columbian to construct.

Mayor Elford favors a municipally-run rink for the first one in the community. "My greatest concern is community use," she said, suggesting that with a privately-operated undertaking the maximum use by all groups could not be controlled directly by the council.

She said a degree of subsidization might be acceptable for a private operation.

"I would be quite willing to have a look at what this privately-owned facility would provide," Elford said.

But she also thought she would "hold out" for a community-owned facility. "Given the right mixture on council next month (after local elections) we could go ahead with a recreation centre as early as January," the mayor said. She called the proposed community complex on Foul Bay "the most important issue we have in Oak Bay right now." But it depends on the sale of Victoria Riding Academy property on Cedar Hill Cross Road as a quality medium to high density apartment site.

Toronto Finds Secret Site For Garbage

TORONTO (CP) — Metropolitan Toronto has agreed to have CP Rail haul its garbage somewhere else, but won't say where it expects it to be dumped.

"There is no sense stirring up a lot of towns and cities," Metro Chairman Albert Campbell told council.

When a final agreement is signed with CP Rail, the company would be expected to reveal the dump sites, he said.

Works Commissioner Ross Clark was authorized Tuesday to negotiate the first stage of the agreement with CP Rail, in a plan to dump 400,000 tons of garbage annually at 2,000 acres of unnamed dumps.

The plan calls for the rail line to haul the garbage at $6.40 a ton or more than $2.5 million a year.

Mr. Clark said rail hauling is only one method of disposing of garbage from large urban centres.

He said the federal government is studying removal of garbage from cities by pipeline.

The 400,000 tons of garbage represents about one quarter of Metro's total waste.

Dispenser Linked With Polio

GREENWICH, Conn. (UPI) — A federal health official said a contaminated drink dispenser in a Daycroft school locker room may have caused an outbreak of polio at the school last month.

It was disclosed Tuesday that the fruit juice dispenser, equipped with a spray cooling system similar to those found in commercial establishments, may have been the common source for the 11 polio cases originating at the school.

Dr. Dewayne Andrews, a federal epidemiologist assigned to the state health department, said the spray arm in the dispenser was broken, causing students to mix the juice with a stick or their hands.

None of the students at the school located on the former campus of the Rosemary Hall school, had received polio immunization because of religious beliefs.

Sands

Your Six Community

Funeral Chapels

Dedicated to Service

sensible prices

Victoria	388-5155
Sidney	656-2932
Colwood	478-3821
Nanaimo	753-2032
Duncan	746-5212
Ladysmith	245-2331

Independent, Family Owned and Controlled. Sands since 1912.

Integrity at time of need

BUY FROM THE VALUE LEADER

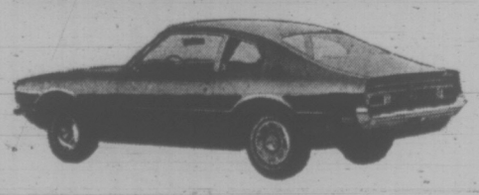

MOVE UP TO MAVERICK

2-Door - 250 C.I.D. 6-Cyl. Automatic

FROM $3011 Delivered Victoria

BUY NOW!

BEFORE the Coming Price Increases

PETER POLLEN FORD

YATES AT COOK 384-1144

Woodward's

...YOURS FOR A MERRY CHRISTMAS

SALE! Dress up your home for Christmas!

A. Colorful Velvet Cord Rocker Set

Cozy up the rocker with this rich velvet cord set . . . then sit back and enjoy the comfort! Vibrant shades of gold, orange, green, red or purple. 1" Polyfoam padding. SALE PRICE, set 9.88

B. 'Maritime" Rocker Set

Add color and comfort to your favorite rocker with the warmth of this Colonial type set. Bright printed cover with ruffle trim. Brown, blue or red. SALE PRICE, set 5.88

C. Crushed Velvet Set

A set to provide a look of luxury and inviting comfort. Rich crushed velvet pad set with thick 4½" Polyfoam-filled seat for extra comfort. Gold, orange, moss, red or bronze. SALE PRICE, set 15.88

D. "Scandia" Rocker Set, 2-Pce. Style

Designed for contemporary style rockers. Bold bright covers in a mixture of today's most exciting colors . . . gold, orange, moss, brown, blue, red, purple! SALE PRICE, set 9.44

E. Nymph Covers for Wicker Chairs

Dress up your nymph wicker chairs and make them just right for relaxing with this padded set. 2-piece style in gold, blue or red. Approximately 15" x 20". SALE PRICE, set 10.44

F. Velvet Plush Cushion, 16" Square

Spread color around your home with these plump, bright, cozy-looking cushions . . . 16" square. Knife-edged style with plush velvet covers. Gold, orange, moss, bronze, blue or red. SALE PRICE, each 6.88

Dress Windows with Decorative Drapes!

Give your home a festive look with the color and freshness of new drapes . . . made easy to "buy now" at these sale prices! A pleasing assortment of drapes in floral prints, abstracts and plains . . . wide array of decorator colors. All fully lined for added richness! 5 sizes:

- 48" x 84". SALE PRICE, pair 16.88
- 72" x 84". SALE PRICE, pair 26.88
- 96" x 84". SALE PRICE, pair 32.88
- 120" x 84". SALE PRICE, pair 44.88
- 144" x 84". SALE PRICE, pair 52.88

SALE! Foam-Padded Footstools in Deluxe Quality!

You can give a generous gift without being extravagant . . . a beautiful footstool now priced extra low! Skirted style, richly upholstered in tweed, corner-pleated skirts, thick 2" foam padded tops. Various decorator colors. Two sizes: 16" x 16" x 12½" and 16" x 36" x 12". SALE PRICE, each 22.88

Padded Pillow-Top Hassocks

Relax in luxury with this comfy hassock. Large pillow top style, deeply tufted centre-button, easy-care vinyl cover in gold, olive, black or brown. Approx. 24" diam. by 14" high. 35.98

Pillow-Top Hassocks

Comfort, smart styling and value . . . combined in a gift-worthy hassock! Moderate size, decorative tassel trim. Gold, olive, tan or tangerine. 16" x 16" by 13" high. 24.98

22" Velvet Cord Cushions

Plump, comfort-inviting cushions in large 22-square inch size. Colorful velvet cord covers with wool tassels on the corners. 15.98

Colorful Padded Hassock

The ideal gift . . . round, padded hassock with decorative centre button. Choice of gold, olive, tan or tangerine. 15½" diam. by 10½" high. 14.98

24" Dana Floor Cushions

Large size cushions for comfort at floor level . . . or anywhere! Attractive Scandinavian tweed coverings . . . plumply filled. 14" square. 16.98

Large Square Hassock

A luxurious hassock, designed for color and relaxation. Light weight for easy moving. Button tufted. Approx. 23" x 23" by 13" high. 28.50

Cushion-Top Hassock

Attractive boxed style, semi-attached cushion top hassock in wipe-clean durable vinyl. Gold, olive, black, tan or tangerine. Approx. 15" x 15" x 12". 18.98

21" Corduroy Floor Cushions

Decorative and comfortable cushions for leisure comfort! Corduroy covers, wool tassel corner trims. Assorted colors. 8.98

Padded Vinyl Hassocks

A modest price . . . convenient size in square shaped hassock with wipe-clean, durable vinyl covers. Assorted decorator colors. 16" x 16" by 13" high. 15.98

Woodward's Draperies, Second Floor

Woodward's Mayfair Phone 386-3322; Cobble Hill, Duncan, Ganges, Gulf Islands, Jordan River, Port Renfrew, Zenith 6544 (Toll Free).

Store hours: 9:30 a.m. to 6 p.m. Evening shopping Thursdays and Fridays 'til 9 p.m. Open Mondays.

Anik Eyes Mackenzie Pipeline as Access to World

By JEFF CARRUTHERS
Special to The Times

OTTAWA — Telesat Canada has offered to supply an all-weather communications system for the length of the proposed Mackenzie Valley oil and gas pipeline, including segments of the pipeline in the United States, using the just-launched Anik 1 communications satellite.

And this is the major reason why Telesat Canada plans to ask the federal government "within a few weeks" to broaden Telsat's mandate and allow the corporation to provide communications services with its Anik network to points outside of Canada, according to a senior Telesat official.

"We would not want to be precluded from operating that sort of a communications system, as we are now limited by law, just because a small end section of a pipeline extends beyond Canada's borders," Henry de Puyjalon, Telesat vice-president for planning and marketing said in an interview just minutes after the successful launching Thursday evening of Anik 1.

The cost of a "coherent and total communications system" for such a pipeline would be "millions of dollars a year," he said. Technical and cost details were given to the Northwest Study Group by Telesat, and the offer stands for whoever ends up building the pipeline, Mr. de Puyjalon suggested.

At the same time, he confirmed that the economics of making it possible for the Americans to use Anik, to tide the U.S. over until it can get its own communications satellite system working, are probably more attractive and closer at hand than the Mackenzie Valley pipeline considerations.

Mr. de Puyjalon confirmed that all 12 channels of Anik 2, which is to be launched in April, will be made available to U.S. users.

And, should the demand be sufficient, Telesat will now even consider launching Anik 3 into orbit. Anik 3, also with 12 channels on board, is supposed to be the ground back-up that would be launched should Anik 1 or 2 fail.

With three satellites in orbit, the total capacity available commercially would be 34 television channels: 10 channels on Anik 1, with 2 channels as backup, for the Canadian system; and 24 channels on the other satellites, most likely for U.S. use, at least until a U.S. system is working. That could mean more than three times the profits Telesat originally expected from Anik.

Telesat officials note that Canadian customers of Anik will be given first priority and would on a potentially-interruptible basis, in case Anik 1 failed.

But the Mackenzie Valley pipeline proposition and the prospects for sizeable U.S. use of Anik are not the only reasons for Telesat wanting to broaden its mandate.

Mr. de Puyjalon says that when the Anik system is working, Canada will have a knowhow "unique in the world" and will have a "unique export on its hands."

Telesat, he suggested, might be able to sell its experience to other countries, such as Australia, China, South Africa, Brazil and the U.S., with similar communications needs.

Finally, Telesat is now discussing with U.S. interests the feasibility of future inter-connections between Canadian and U.S. communications satellite systems, and the possibility of having Canadian and U.S. satellites backing each other up, in case of technical failure.

There will be some considerable delay before the necessary changes, if approved, can be made by Parliament.

One problem is that Parliament is now not thought to meet again until early January.

Since any changes in the Telesat Act must remain tabled in the Commons for at least 30 days, to allow comment and debate, then it would be February at the earliest before the changes could be approved. Telesat officials are thinking more of approval by March.

But already, a bigger question is looming on the horizon: should Telsat be allowed to service customers outside of Canada?

Telesat officials argue that, if the demand appears, it is good corporate logic to meet it. The note that Canada is the only country that will have such a service for at least two more years. And they add that Telesat has a mandate to be profitable.

U.S. Unions 'Intimidate'

MONTREAL (CP) — Jerome Choquette, Quebec justice minister, has been asked "to stop the intimidation" by United States-based unions during recruiting drives by rival unions at construction sites in Quebec, a Montreal labor leader said Monday.

Michel Bourdon, an official of the Montreal Construction Union, an affiliate of the Confederation of National Trade Unions, told a news conference his union sent a telegram to Choquette Friday asking him "to intervene quickly."

The American unions are members of the Quebec Federation of Labor. The two federations and the Centrale des Syndicats Democratiques are engaged in an official recruiting drive at construction sites which allows them to try to persuade members of other federations to switch allegiance until Dec. 12.

TORTOISE SEARCH OFF AND RUNNING

FARNBOROUGH, England (UPI) — Builder Howard Hilder can start work on construction of a housing project as soon as he fulfills one clause in the $250,000 contract which he signed when he purchased the building site.

He said he first must search the site and find the former owner's pet tortoise.

Woodward's

...YOURS FOR A MERRY CHRISTMAS

Crocheted wrap-ups!
Adorables from Italy! Hand - crocheted chenille like sets in washable Acrylic and cotton. Flattering hat and skinny scarf in solid colors.
SALE PRICE 3.99

Knitted head-liners
Young and saucy crocheted wool hats or toques with appliqued patches of suede. Colors and styles galore! Made in Italy!
SALE PRICE 2.99

Leather bag Imports!
From Italy! A fresh approach to handbags in shoulder - type crinkle leathers, accented with crocheted wool trims and shoulder straps. Bag some for Christmas!
SALE PRICE 4.99

Woodward's Fashion Accessories, Main Floor

The Bib . . . by Coro!
Newest costume jewelry with gifted ways of pleasing the gals on your Christmas list! Artistic and intricate designs to add sparkle to anything from scoop necklines to turtlenecks . . . and great for glamorizing party fashions. Two shown from several styles:
Mesh-type bib in gold color 5.00
Ball and chain pattern in white metal 2.00
Woodward's Jewellery, Main Floor

Score a big hit with KAUFMANS!

A. Soft-stepping 'Nicole' slippers in velvet with Orlon pile cuff. Ladies' sizes 5.98
'Nicole' slippers in children's sizes 4.98

B. "Chatelaine" slippers, brocaded uppers with elasticized side gores. Ladies' sizes 5.98

C. "Enchantment" — velvet slippers with brocaded trim. Ladies' sizes 5.98

D. Children's "Monica" slippers with foam soles, velvet uppers 4.98

E. Children's "Linus", corduroy uppers 4.98

Sale! Brocaded Slippers by Kaufman

Put her on easy footing for Christmas with cozy, cushiony slippers . . . in rich brocade for a touch of glamor! Washable uppers, cushioned soles, elastic front insert. Black, gold, blue or pink. Sizes 5-10. SALE PRICE, pair 4.44

Woodward's Ladies' Shoes, Main Floor

Woodward's Mayfair Phone 386-3322, Cobble Hill, Duncan, Ganges, Gulf Islands, Jordan River, Port Renfrew, Zenith 6544 (Toll Free). Store Hours: 9:30 a.m. to 6 p.m. Evening Shopping Thursdays and Fridays 'til 9:00 p.m. Open Mondays.

Benefits Of Pipe Outlined

By WALTER KREVENCHUK

EDMONTON (CP) — Few people understand exactly what a natural gas pipeline in the Arctic will mean to Canada, says Lionel Montpetit, executive vice-president of Northern Transportation Co. Ltd.

But the impact on industry will undoubtedly be tremendous, Mr. Montpetit said in an interview.

"You can't start to spend this amount of money—billions of dollars—without affecting shipyards, manufacturing plants, assembly shops, lumber, water craft, contractors, the steel industry . . . it affects everybody."

The main beneficiaries, he said, will be Alberta and the Northwest Territories.

"If the development of the North measures up to what we think it is going to be there will be requirements for all modes of transportation—air, road, rail and barge—it's that big. . . . I don't think Canada has seen anything like it."

Mr. Montpetit said the whole Canadian transportation industry is on the verge of going through a tremendous growth pattern. A huge transportation system is going to be required to satisfy the construction of the pipeline and "we're convinced that we're not talking about one pipeline."

AT CRISIS STAGE

"We're probably talking about a continuous series of pipelines because the demand for energy has reached crisis proportions. The emphasis so far has been placed on the gas rather than the oil but that doesn't change the fact that the oil is still there and it has got to come out."

Northern Transportation, as a federal Crown corporation involved in river transportation into the Western Arctic, was conscious of the importance of what was taking place.

Mr. Montpetit said the tonnages of material that will have to be moved to the pipeline site "are fantastic in terms of our interpretation" —800,000 tons of pipe alone— "and that does not involve the natural growth which this is going to bring about."

Northern Transportation is already preparing to meet the challenge. "We're upgrading our shore facilities at Hay River," where the railway joins the corporation's barge system on the Mackenzie River, and improving warehouse and other facilities at Inuvik.

"We've spent millions and we've still got millions to spend."

KEY ARTERY

Mr. Montpetit said that from a timing standpoint the Mackenzie River must be the backbone of material movement for the pipeline, at least for the first one.

He said the all-weather highway about to be built to the Arctic coast will not be able to "serve the role that some people think it will in the time that we're talking about." Construction on the pipeline is expected to start in 1975-76 and be completed within three years.

"This is a difficult country and roads are not going to be built overnight," Mr. Montpetit said. But he added that roads are necessary to development of the North.

"They are a natural evolution needed to give true access to the ocean and to perpetuate an access that already exists."

Northern Transportation will have to build a new fleet to handle movements for the pipeline.

"Our present fleet, under ideal conditions, could handle up to 500,000 tons. This year we should be handling somewhere between 375,000 and 400,000 tons and we think there will be another surge in growth next year so we'll have to build more equipment."

But Mr. Montpetit said the corporation can't start to build a barge and tug fleet to meet pipeline requirements until the day "we're told that it's required . . . the economics just don't permit you to do this."

200 Fish

VANCOUVER (CP) — Thirty members of the Vancouver Aquarium Association have returned from a three-week tour of the South Seas with 20 crates of 200 fish. Gil Hewlett, expedition leader and curator of the aquarium, said the fish would go on display early next week.

Woodward's

...YOURS FOR A MERRY CHRISTMAS

Remington LB 26 Lektro Blade Shaver

A. Give him the Remington with the comfort control system! Has built-in trimmer for his sideburns and moustache. Extra set of disposable Lektro blade cutters. 120 volts. EACH 23.95

Remington LB 29 Lektro Blade Shaver

B. Has the same comfort features as the Remington above but is the cordless type. Rechargeable. 120 volts A.C. EACH 33.65

'Lady Sunbeam' 4-way Lighted Vanity

C. Make-up mirror with light changes for normal, day, office or evening conditions. The lighting is incandescent, gives soft, shadow-free light. The vanity features a swivel mirror, plus two-sided mirror magnification. Cord storage in the base. A great gift! EACH 29.88

'Lady Sunbeam' Electric Shaver

D. Features Microtwin shaving head, one side for legs, the other for underarms. Has pop-up head for easy cleaning. Petite shape, color-co-ordinated pedestal case. Built-in cord compartment. EACH 16.98

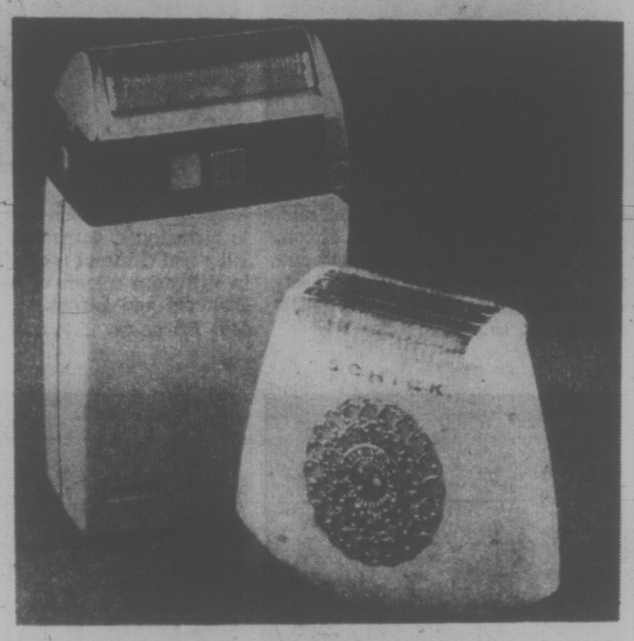

Give Him a Schick 300 Flexamatic Shaver

E. He'll enjoy new shaving comfort the minute he uses this Flexamatic shaver with the flexible "soft" head. Also features a 34-blade cutter, precise foil-screen, extra wide trimmer. EACH 22.50

Give Her a Lady Schick Crown Jewel Shaver

F. Sharp, long-lasting stainless steel blades effectively clean away unwanted hair. The Crown Jewel has exclusive hair control brushes, whisper-quiet motor with on/off switch. EACH 12.69

Sunbeam Fastback Shaver

Features include new slant-styling, two big shaving heads, six precision-honed steel blades, long-hair slots, permanent barber-type trimmer and off/on switch. MODEL 727. EACH 21.50

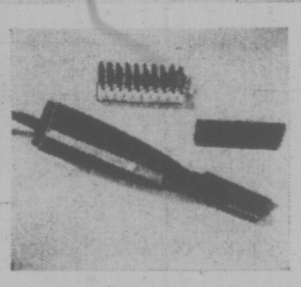

Sunbeam Hair Groomer

Sunbeam Hair Groomer for Men—Instant fan-forced heat dries and shapes to give your hair that professionally-styled look. It has brush and comb attachments and scalp massager. Can also be used as a hair dryer. MODEL EC3. EACH 16.98

New Lady Sunbeam Steam Curling Iron

International Dual-Voltage (Cat. No. CW3). •Gentle steam mist gives protection against damage to hair or split ends • Finger-top steam release • Dual voltage for international travel • Convenient safety rest • Protective safety-tip • On-Off control switch • Convenient swived cord • Thermostatically controlled • 40 watts • Glass fibre wadding converts water to steam • Harvest Gold • 120/220 volts, AC 50/60 cycles. EACH 13.99

Woodward's Electricals, Cosmetics, main Floor

Buy those Christmas bikes now ... they're on Sale!

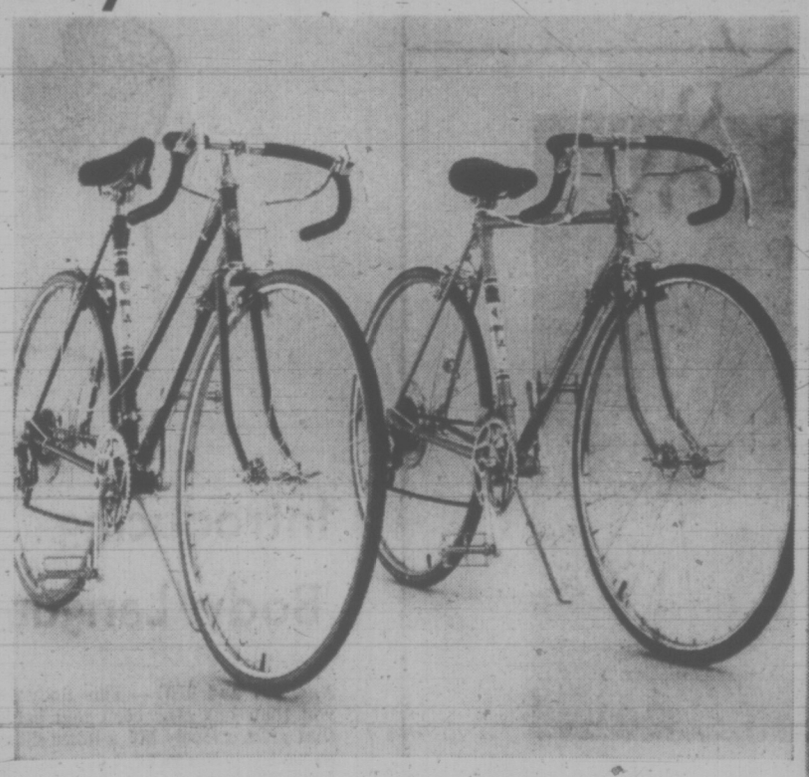

Woodward's 10-Speed for men and women

The 10-speed "Wildcat," a solidly-built steel frame bike. The men's bike features centre-built brakes and dual style brake levers, ladies' has side-built brakes only. Men's 21" or 23" frame, in green; ladies' 21' in blue.

SALE PRICE, Each 79.88

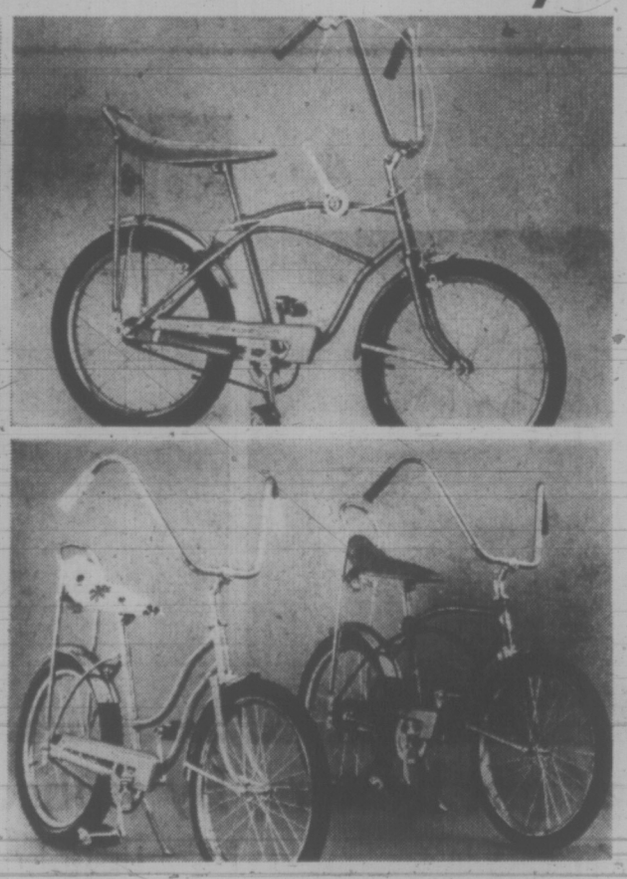

3-Speed "Wildcat" Hi-Rose Bicycle

The "Wildcat" Hi Riser gives plenty of performance. Has 3-speed stick shift for fast get-aways; fat oval tires for lots of traction. Features front and rear hand brakes, chrome fenders and banana seat with adjustable sissy bar. In gold color. A great gift! SALE PRICE 59.88

Give a boy or a girl this Hi-Rise Bicycle

A popular style bike designed for instant responsive handling. Has "Red Line" tires with chrome fenders, foot brake and padded banana seat. Boys' colored magenta, girls' lavender. Kickstand is included. SALE PRICE 49.88

Roadster Models in Boys' and Girls' Bikes

20" Sidewalk Bike	59.95	26" Juvenile Bike	64.95
21" Junior Bike	62.95	26" Standard Bike	69.95

Woodward's Mayfair Phone 386-3322; Cobble Hill, Duncan, Ganges, Gulf Islands, Jordan River, Port Renfrew, Zenith 6544 (Toll Free).
Store hours: 9:30 a.m. to 6 p.m. Evening shopping Thursdays and Fridays 'til 9 p.m. Open Mondays.

Woodward's

...YOURS FOR A MERRY CHRISTMAS

Sale! Gift rings and charms

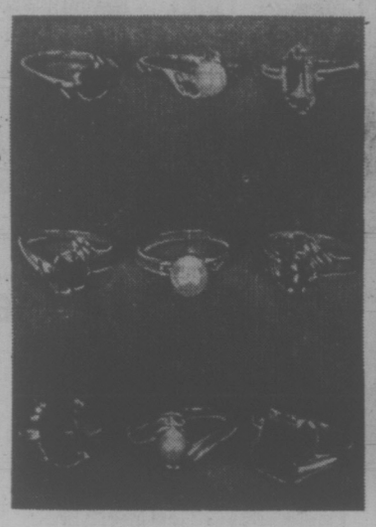

Rings in Group 1 include Alaska black diamond, pearl, B.C. jade, amethyst and aquamarine stones in 10 kt. gold settings. Sizing is included. **Sale Price, ea.** **11.99**

Rings in Group 2 include emerald, Alexandrite, peredot, rose zircon, ruby, blue zircon, amethyst and cultured pearl stones in 19 kt. gold settings. Girls' and youths'. **Sale Price, ea.** **16.99**

Rings in Group 3 include ladies' styles in birthstones, aquamarine, emerald, ruby and cultured pearl. Men's styles in birthstone colours of Alaska Black Diamond and garnet. **Sale Price, ea.** **23.99**

Rings in Group 4 includ eladies' and men's styles in heavier 10 kt. settings and larger stones in emerald, garnet, Alaska black diamond and Alexandrite. **Sale Price, ea.** **29.99**

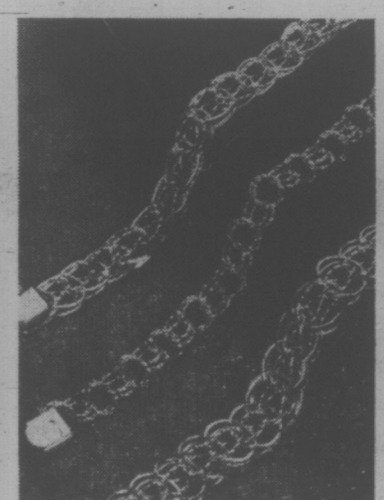

10 Kt. Gold Charms—
Sale Price **14.99-17.79**

Sterling Silver Charms—
Sale Price **2.99-3.79**

Charm Bracelets and Charms for gift giving! 10 kt. gold bracelets in choice of 3 styles.
Sale Price **33.19-56.49**

Silver Charm Bracelet—Choice of 3 styles.
Sale Price **9.99-12.59**

Woodward's Jewelery, Main Floor

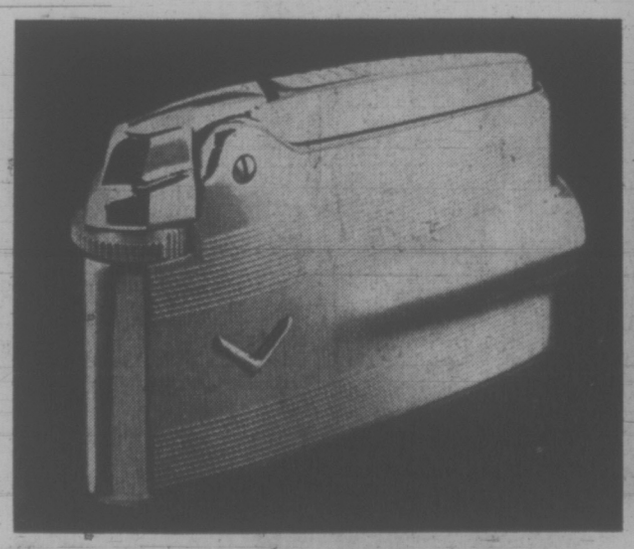

'His and Her' gift lighters, by Ronson

Ronson Lighter for 'Her'

She'll love this Ronson Varaflame Petite MK11. Dainty, with superb fashion styling. Has fingertip adjustable flame, butane fueled, and features spare flint storage. Gold color shell, facet engraved. A gift sure to please! **Each** **19.95**

Ronson Lighter for 'Him'

The style for him is uniquely Ronson, the performance outstanding. It's ideal for pipes, cigars or cigarettes — he just dials the flame he needs. Butane fueled, engraved design with shield, on bright chrome plate. **Each** **14.95**

Woodward's Jewellery Counter, Main Floor

Introducing . . .
'Body Language' Bras

Nos. 107 and 2107 — This Body Language says more about you than has ever been said before. Has a special design that gives a lovely lift, a fuller silhouette. Body Language fits so well you can wear it day in and day out in complete comfort. White, tender peach. Sizes A 32-36, B 32-38, C 32-38. **Each** **7.00**

Nos. 133 and 2133 — A Body Language bra that speaks a language all its own. The design plunges deeper, has light, supple underwiring to lift and flatter. Body Language, a beautiful way to communicate without words. White or tender peach. Sizes A 32-36, B 32-38, C 32-38. **Each** **8.50**

Woodward's Foundations, Main Floor

Woodward's Mayfair Phone 386-3322, Cobble Hill, Duncan, Ganges, Gulf Islands, Jordan River, Port Renfrew, Zenith 6544 (Toll Free).
Store Hours: 9:30 a.m. to 6:00 p.m. Evening Shopping Thursdays and Fridays 'til 9:00 p.m. Open Mondays.

Individual Crisis Remains Despite Abortion Rise

By DAVID MAY
Times Staff

In the space of two years, the number of abortions performed in Canada has almost trebled, from 11,152 in 1970 to 30,949 in 1971.

Volume of cases may be increasing, but the dilemma of the individual woman facing abortion versus conception remains the same. Where can she go for help, and how can she be sure of the advice she receives?

Mrs. M. was 39, separated from her husband and supporting three children on a professional's salary of $11,000 a year when she discovered she was pregnant.

"When I found out, I was horrified at the problem looming ahead," she said in an interview.

Money Problem

But it was the economic uncertainty of her future, not the coming baby, that scared Mrs. M. She lived in a small town, was conscious of high unemployment in her profession and didn't know how her employers would react to her predicament.

She was also afraid her husband might take her plight as a means of gaining custody of their children.

When she went to the doctor in the town where she lived, he recommended abortion.

"I hadn't even suggested it," Mrs. M. said.

That night, she decided to take her chances — and keep the baby.

Her decision cost her a job, meant she had to move out of the town where she lived, go on welfare and live for almost a year in what she described as "pretty shabby surroundings."

Mrs. M.'s son is now one year old. She is working again and has managed to keep her family together. If asked to give another woman advice on abortion-conception, she would try to persuade the woman to have the baby and then have it adopted, if future support was impossible.

Mrs. M. claims that, in her experience, "doctors do not have time to discuss the emotional and legal angles (of having an abortion)."

In her case she had no friends or relatives to turn to for advice. It was Birthright, a volunteer organization, that offered her help.

Victoria Times
THIRD SECTION
family
WENDY DEY — EDITOR

Birthright, she claimed, gives a woman the support she needs when making a decision that requires speed and a full awareness of its implications for the woman concerned.

But Birthright has its limitations.

It has only two branches in this province, one in Victoria, the other in Vancouver. Communication can be difficult unless the client moves to one of the two cities, as Mrs. M. did.

As with any other organization depending on voluntary support, Birthright cannot always manage to do all it promises for its clients. In Mrs. M.'s case, accommodation in Victoria, arranged by the group, fell through on her arrival, pregnant and with three children, in a strange town.

The most telling criticism of Birthright, however, is that it is anti-abortion from the start.

Mrs. M. doesn't consider this much of a problem today — a year after her own crisis. She says now that she contemplated abortion "only in the same way you might say 'I'm going to commit suicide.'"

But pro-abortionist groups say that Birthright can work against the interests of the individual, by ruling against abortion from the outset.

Elizabeth Murrison, of the Abortion Counselling Service, is "very pro-abortion," but argues that the "woman should have the final say."

Mrs. Murrison, whose volunteer work began two years ago when she personally sought an abortion, estimates that between 800 and 1,000 women have used her service since its founding in 1969. She has no idea what proportion actually went through with the operation, however, as many of the contacts may not, in fact, have been pregnant.

Mrs. Murrison advises her callers to have a pregnancy test done, discusses reasons for and against an abortion with them and, if they ask, she will give them the names of four local doctors, known to be sympathetic to abortions.

She also prepares women for the type of personal questions a doctor is likely to ask.

"I tell them the things to tell the doctor (to ensure an abortion)" she says, adding that if a client is rejected in Victoria, she "can usually help them in the U.S. (in states where abortion is performed on demand)".

Mrs. Murrison says that 1972 has been "quieter" as far as calls on abortion counselling are concerned. This, she says, indicates that more doctors are processing abortion applicants themselves.

Doctors 'Great'

She says the medical profession in Victoria "has been great" on abortion counselling. The only exceptions she makes are those doctors "who oppose abortion, but won't refer a patient elsewhere."

Dr. Dorothy Fisher, chairman of the Victoria branch of the Family Planning Association of British Columbia, says that, while the FPA does support the repeal of the section of the Criminal Code dealing with abortion, it does not look upon the operation as a means of birth control.

When giving advice to a pregnant woman, the FPA "explains the alternatives," says Fisher, "and abortion is one of them. Ideally, however, we want to eliminate the need for abortion altogether."

In cases where an abortion is carried out, the doctor says, "an effort is then made to follow up with birth control advice.

"Family life would be better if it was limited to the capabilities, both physical and emotional, of the parents concerned," Fisher concluded.

Dr. Philip Ney, a psychiatrist and self-confessed opponent of abortion, says the rare cases of post abortion counselling he does encounter always involve "the guilt associated with abortion."

Ney says it is more than social conditioning that brings on these guilt feelings after the event.

"There are strong hormonal changes that take place in a pregnant woman. These are built in by nature, to promote the mothering instinct . . . they also alter the psychological characteristics of a woman."

To disturb these changes, as is done when a fetus is aborted, brings on a process of mourning, followed by anger directed at the self for having killed something the mother has come to love, says Ney.

"The term 'therapeutic abortion' will soon be dropped," he says, "and be replaced by 'induced abortion.'"

There is no such thing as a therapeutic abortion, the psychologist argues — when performed, it is for "social convenience, not therapy."

An abortion is a life experience that changes you whether you like it or not, says Ney. He would rather counsel a woman to have her baby and then have it adopted. Adoption, he says, is a "growing experience," as opposed to the terminal nature of an abortion.

—Dave Glover sketch

Abortion is often a woman's loneliest choice

Soon, however, the whole abortion-conception battle may become no more than a historical cause celebre.

A recent article in the New Statesman discussed the emergence of the prostaglandins, substances which he terms "abortion pills (which will make it) possible for a woman to avoid motherhood by taking a pill whenever a period is overdue."

If she takes it soon enough, the article says, "she will not know whether she has aborted or not" — and then, presumably, Ney's guilt-ridden patients will dwindle into the manuals of psychiatric history.

Law, Unions Feel Lash Of Waffle Women

TORONTO (CP) — Canadian law and trade unions came in for criticism during a recent conference of the Toronto Waffle Women's Group.

Susan Perley of Halifax, author of Women and the Law in Nova Scotia, told a session that Canadian law is loaded against women and little help can be expected from the legal profession.

"The lawyers are not interested in the oppressed, and because they are mostly men, they have less interest in the law for women," Miss Perley told the Toronto women's group of the Ontario Waffle Movement for an Independent Socialist Canada.

In another session, Yvonne Trowler, who has worked in the trade union movement during such periods as the organization of workers at the Alcan Aluminum smelter at Kitimat, B.C., said unions must open executive positions to women if they are to live to their policies of giving quality to all members.

Mrs. Perley, in her criticism of Canadian law, warned women not to be lulled into false security when laws such as equal pay for equal work are passed because such laws are rarely enforced.

"They are passed to keep us happy — a little law here and a little law there."

Miss Perley, who is not a lawyer, said she had approached the profession in Nova Scotia to gather, in one reference book, laws which affect women.

"They said it would be a tremendous job and couldn't be done in less than two years," she said.

She said the research was carried out under a federal Local Initiatives Project by a research team in less than a year.

"It is ironical, but the Dalhousie law school now uses the book," she said.

UNIVERSITY SYSTEM CLAIMED TO BE 'JUNGLE'

TORONTO (CP) — Ontario's university system "is just an unco-ordinated jungle," the president of Laurentian University of Sudbury told the province's committee of university affairs this week.

E. J. Monahan said in a brief that an advisory report to the government earlier this year recommended giving Laurentian campuses in North Bay and Sault Ste. Marie independence, but Laurentian in Sudbury was never consulted before the report was made.

Laurentian, in existence 12 years and with 12,000 full-time students, is one of the newer Ontario universities hit by dropping enrolment.

In a meeting with committee, which advises the government on university policy, Dr. Monahan said "either the level of financing is increased or the number of programs is reduced."

He said about half of Laurentian's students come from outside the Sudbury area and between one in six and one in nine Sudbury residents who go to university to not go to Laurentian.

At the meeting, Dr. Monahan produced a magazine which he said is distributed through most Ontario high schools. He said the centre spread was an $8,500, 16-page advertisement for the University of Waterloo.

He said $8,500 "is what we pay for the full salary of our only high school liaison officer. . . . This is the kind of competition the university system could ruddy well do witout."

Earlier, David Slater, president of Toronto's York University, said unless changes are made in the way universities are financed, "a nasty, brutish, predatory" scramble for students will develop.

He said university incomes should be stabilized, and he suggested changes in the grants formula which would give a minimum guaranteed income to universities for the next two years.

The government, he suggested, should be advised to firm up the financing situation by creating a two-year forecasting system to allow income stabilization.

Dr. Slater, an economist, said the present system, which pays grants based on actual enrolment of Dec. 1, should be replaced with one which gives ". . . a reasonable period of time to adjust to enrolment fluctuations."

DO YOUR
Christmas
Shopping
EARLY

Pose now for that gift only YOU can give; YOUR Portrait.

MAKE YOUR APPOINTMENT NOW!

SVENDSEN
1161 Newport 598-2131

The Petite Shop

DRESSY EVENINGS
In a holiday mood

You'll want to look your loveliest during the festive season. A quick trip to our shop and you will find a breath-taking selection of dresses from our after-five collection.

Evening Gowns

Here's something to dress-up those special evenings . . . long ones, short ones, sleeves, sleeveless, cover-ups and decolletage styles. From $25.00

Palazzos

The latest in evening wear. Some with matching tops. Great looks in velvets, metallics and crepes.

June M. Charlton

633 JOHNSON STREET 385-0322

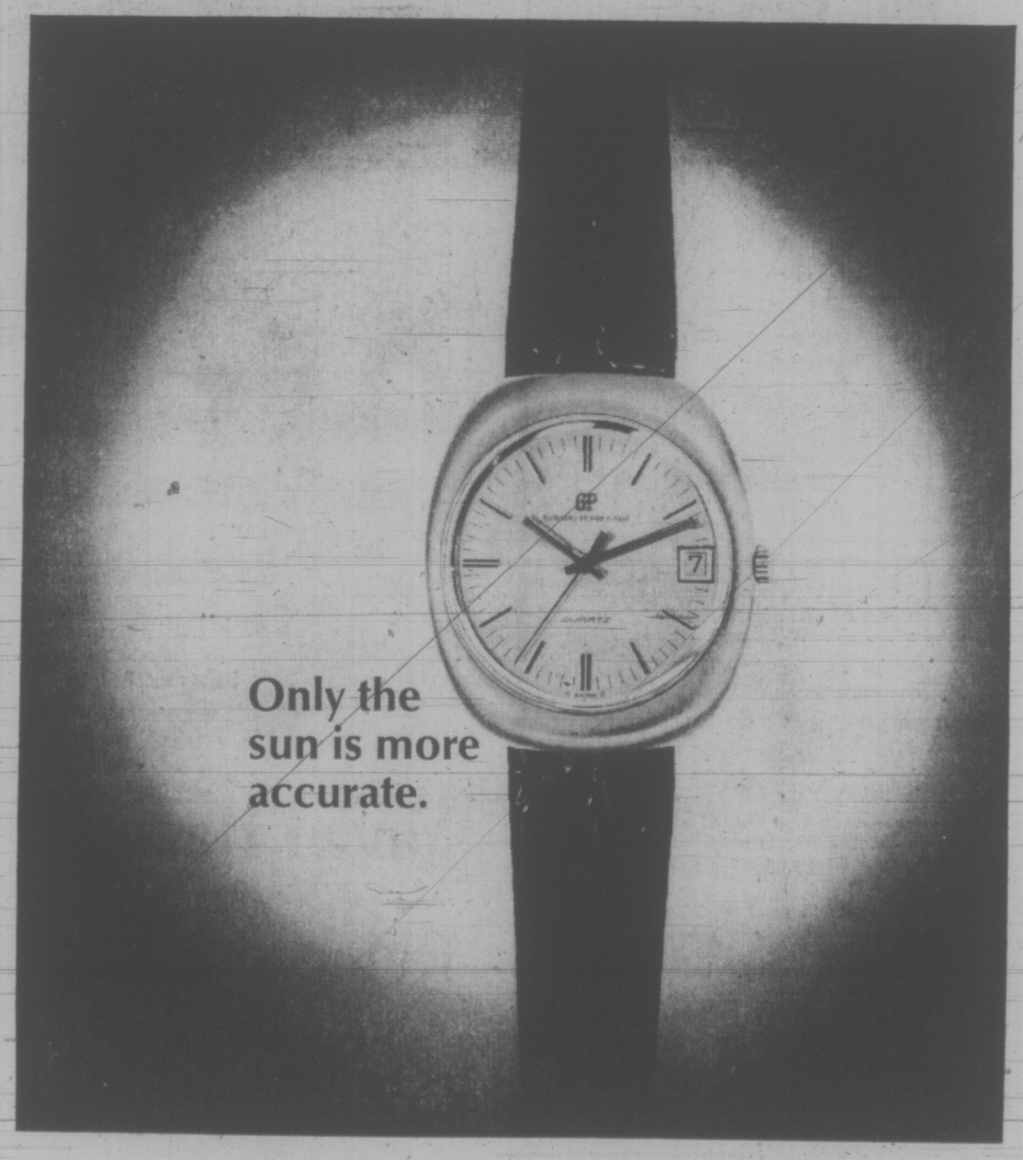

The Girard Perregaux Quartz Watch at Birks—a new dimension in time!

It's new, it's exciting, it's accurate to within one minute a year... as close to absolute accuracy as is now possible in a wrist watch. Amazingly stable variations govern the watch's remarkable accuracy.

No tick, no hum, never has to be wound. Battery easily replaceable once a year. Model illustrated available in yellow or stainless steel. Wide selection of dials. Fantastic precision at low cost. From $295.

Now—at Birks only

BIRKS
JEWELLERS

YATES STREET HILLSIDE

BALLY BOOTS

the elegant
understated look
for fashion connoiseurs

Contemporary classics created by Europe's foremost designers . . . exquisitely crafted in the Bally tradition. In soft luxury leathers and lush suedes. Demanding attention and getting it.

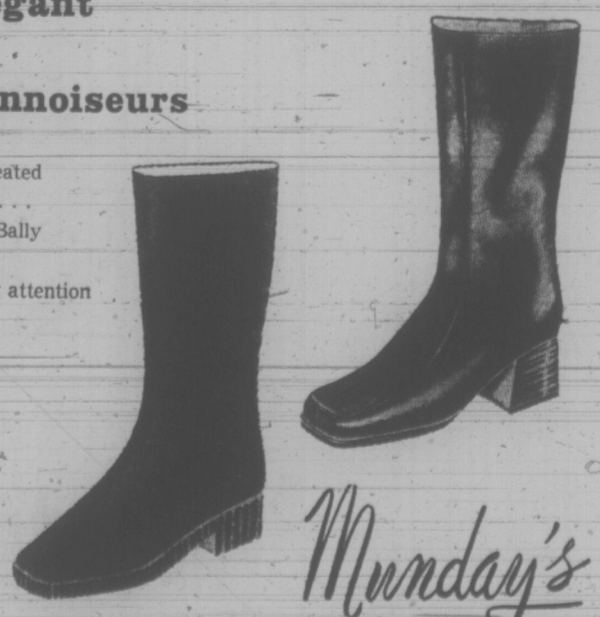

Left: "Arosa"—genuine shirling lined in beige, brown or black suede. Special sole giving protection against wet and slippery roads. $56.

Right: "Helwig"—brown or black nappa calf with decorative uprising seams and platform. Soft insulating lining. $60.

Munday's
1203 Douglas Street 383-2211

New Forum Symptom 'Of Pretty Sick Society'

By ANN DUNSMUIR
Times Staff

Feminine Forum, a new program for "ladies only" broadcast each weekday morning at 9:05 by CJVI, has been condemned by housewives, women's rights leaders and a marriage counsellor surveyed by The Times.

The program urges women to call the station with opinions about "a great many things you might not even discuss with your mother."

Program moderator John Power, 21, sets the topic for the day at the start of each 90-minute broadcast.

Topics are usually "sensational" and sex-oriented. Callers are asked to relate their personal experiences in coping with such problems as the other woman or premarital sex.

'Sex Reared Its Head'

Power recently asked women to confess their reaction the first time "sex reared its head in a premarital relationship."

"Did you say yes?" he asked a woman caller. "If you did, how do you justify it?," he asked.

Other topics include: What is it you like about a man? Is sex a problem in your marriage? and Is sex love to you?

The program copies a successful format originated by Bill Balance of station KGBS, Los Angeles. Balance asks listeners such questions as: "What really turns you on?"

One woman answered this question with: "What really turns me on is doing my housework nude wearing a football helmet."

Merlene Pollard: 'Handled Wrong'

Balance has been known to tell listeners: "If you're involved in the romantic agony of hopeless love, stay with me today, my darling, for my entire five hours, and I'll have you cooing contentedly like a passionate pouter pigeon."

He claims catering to the fantasies and insecurities of his "dolls" and "fillies" amounts to a public service.

Power, however, says that although his program follows the L.A. format, Victoria isn't ready for such "nitty gritty" topics as "what do you do to turn your man on?" or "what happens after 11 p.m. in your bed?"

"We deal with sex in a lighter way," Power said, adding the program would like to air "sensational" topics women "are afraid to discuss."

Not surprisingly, women's liberationists are furious about these kinds of programs. The National Organization of Women (NOW) recently gave the U.S. prototype its "Keep Her in Her Place" award.

Terry Reksten: 'Just Dreadful'

But in Victoria, it wasn't just women liberationists who said the program "degrades" women.

Mrs. Merlene Pollard, 40, the owner-manager of Island Subscription Agency, said the program is a good idea but has the wrong attitude toward women.

She believes there is a need for a program that gives women at home a chance to discuss ideas. Feminine Forum, however, "isn't handled properly."

For example, she described a recent program where the moderator asked housewives what they thought of "sexy office girls out to seduce your husband."

"They seem to be pitting women against women," Mrs. Pollard said.

Terry Reksten, 30, a local housewife, thinks the program is "just dreadful."

"The only interesting thing about it is trying to figure out what the planners can have been thinking," Mrs. Reksten said.

"The whole concept is incredible. I would never call in and I don't know anyone who would even listen. Why spend time on that kind of junk?"

She thinks the program is aimed at the kind of woman who is only interested in her immediate home environment and "waits all day for her husband to come home."

Mrs. Noni Preston, 40, vice-president of the Status of Women Action Group (SWAG), says she wrote a letter of encouragement when the program first went on the air two months ago.

Since then she has been turned off by "the banal pap and Playboy-type fantasy" that make up the program.

"The triviality of subjects chosen rules out any worthwhile discussion," Mrs. Preston said.

Margaret Pilon, another local housewife, feels sorry for moderator Power.

"Poor kid," she said, "it must be boring for him to have to listen."

Marriage counsellor Monica Wolff thinks the program degrades women and is a symptom of "a pretty sick society."

'A Devastating Experience'

Mrs. Wolff believes calling in and telling all could be "a devastating experience for anyone with real problems."

She believes callers and listeners have something in common with voyeurs and exhibitionists.

"Some callers will get vicarious satisfaction out of being the centre of attention."

Mrs. Wolff is concerned about the woman who feels all alone, calls the program and bitterly regrets doing so.

"She will be terribly upset, vulnerable and terrified of being recognized," Mrs. Wolff said. "It could really hurt such a person."

She urges people with problems to call NEED (Victoria's telephone line for people in emotional crisis) instead of Feminine Forum.

"NEED volunteers are trained to listen, and their warmth and understanding can help," Mrs. Wolff said.

SWAG president Kathleen Ruff describes the program as "sexual pablum aimed at the type of woman whose highest thought is whether her armpits are sexually attractive."

Mrs. Ruff thinks the program exploits women for the sake of entertainment.

"It's the most demeaning program I've ever heard. Women are treated as stereotypes.

"I can't imagine a station putting on a program for men with a woman moderator to discuss male sex problems," Mrs. Ruff said.

Neither can moderator Power.

"Men are the stronger sex," he said. "I can't see them breaking up over a sex problem and calling a female."

Power doesn't agree that his program isolates women in a special category all their own.

"I never call them females," he said. "I always call them chicks or dolls. I want them to be human."

Married Woman Wants to Look Over Prospects

dear abby

DEAR ABBY: My best friend, a 40-year-old divorcee with two children, joined Parents Without Partners last year. She met a swell man there (a widower with three children) and they are being married soon, and I am so envious I am ashamed of myself.

I would love to join Parents Without Partners and meet a nice gentleman with a family who wants to meet a nice lady with children.

I am 42 and have three wonderful sons who need a father. The problem is I am still married. My husband is never home and I am tired of being both mother and father. If I could find a man who really wanted to stay home and be a family man I would leave the one I'm married to so fast he wouldn't know what hit him.

I wonder if anyone has ever joined that club just to look over the prospects?—Parent With No Partner

DEAR PARENT: Sorry, but you don't qualify for membership in Parents Without Partners, because technically you HAVE a partner. I suggest you get some counselling to improve your marital relationship, and get that silent partner of yours to sing a more co-operative tune. Widows and divorcees have enough competition without married women who would like a change.

DEAR ABBY: I am 79, and I am NOT senile, but something has puzzled me since my teens. I was secretary to a psychiatrist for many years, but could never pick up the courage to ask him about my problem, if you can call it a problem. (Unfortunely, he is dead now.)

I can "see" things that are not there. For instance, I glance down on the floor, and in the figured linoleum pattern I can actually "see" an animal, bird, or the profile of a person! At times I can look again and see the same image, and at other times, no matter how hard I try to see that image again, I can't.

These are not just crazy lines all over the linoleum, yet at a glance they go together to form a distinct image. I can do this with numerous things. I "see" images in trees, whose leaves are swaying in the breeze, in clouds, and in some hodge-podge modern paintings. And if I look a moment later, the images I clearly saw are gone forever.

Can you explain this?—Still-Puzzled

DEAR PUZZLED: The images are conjured up by your imagination, and I dare say there is not a person alive who has not had the same experience, so don't let it bother you.

Problems? Trust Abby. For a personal reply, write to Abby, Box 69700, L.A. Calif. 90069 and enclose a stamped, addressed envelope.

YOUR HOROSCOPE

Forecast for Thursday, Nov. 16, 1972
By SYDNEY OMARR

ARIES (March 21-April 19): Cycle moves up — stress natural qualities of originality, independence. Family member will appreciate new approach. State needs and desires. Much of what you request will be made available.

TAURUS (April 20-May 20): What appeared to be a difficult situation could become a laughing matter. Throw off tendency to fear the unknown. Stress versatility. Be aware of alternatives. Express ideas. Get thoughts on paper.

GEMINI (May 21-June 20): Accent now is on friendships which play meaningful roles. You will be able to put puzzle pieces in place. Aid is due from unorthodox source. Be receptive. Scorpio person is in picture.

CANCER (June 21-July 22): Change now could result in greater prestige. Know it and act accordingly. Professional superior is willing to make room for you at top. Gemini and Virgo persons could figure prominently. Express confidence.

LEO (July 23-Aug. 22): Soft-sell brings best results. If you are overbearing, you lose. Choice should be one which leads to diplomatic approach. Family member can become valuable ally. Know it and plan accordingly.

VIRGO (Aug. 23-Sept. 22): Don't be afraid to look inward. Be truthful with yourself. Constructive criticism is in order. Money situation is out of your hands. Know it and refuse to be charged with another's responsibility.

LIBRA (Sept. 23-Oct. 22): Time is on your side. Outline project, goal. Perceive what others want or will probably do. Your judgment will eventually prove accurate. For now, wait and observe. You need not rush.

SCORPIO (Oct. 23-Nov. 21): Finish what you start. Obtain valid hint from Libra message. Steady pace is important. Don't neglect basic services. One who depends on you does intend to repay. Know it and soften approach.

SAGITTARIUS (Nov. 22-Dec. 21): Good lunar aspect now coincides with romance, creative activity, relationships with young persons. Stress originality, independence of thought and action. Leo could play key role.

CAPRICORN (Dec. 22-Jan. 19): Home ties, responsibilities to older individuals are featured. Be cautious. Conservative line now can result in better price for product. Cancer individual could help you with real estate.

AQUARIUS (Jan. 20-Feb. 18): Accent is on movement, travel, spirited discussion involving Gemini. Social activity is apt to accelerate. Expand horizons. See beyond the immediate. You may have to give special attention to diet.

PISCES (Feb. 19-March 20): Steady approach means more money — don't veer from basic goal. One who is impatient also is likely to be misinformed. Take inventory. Be aware of budget requirements. Pay and collect. Count change!

IF TODAY IS YOUR BIRTHDAY —You are serious, introspective, creative. You embarked on new project this year and July was a key month. A more secure home atmosphere is upcoming. You possess an extraordinary amount of intuitive intellect. You perceive what is about to occur in 1973, you will have delightful choice — between romance and money and more of same.

(To find out who's lucky for you in money and love, order Sydney Omarr's booklet, "Secret Hints for Men and Women." Send birthdate and 75 cents (no cheques) to Omarr Astrology Secrets, care of the Times.

In Our 70th Year
Saba Bros. Limited
1130 Douglas St.
384-0561

Van Raalte
"Because You Love Nice Things"
. . . for yourself or for the special woman on your gift list.

Roses-In-Bloom Lingerie
Exquisite rose pattern lace lavished on Antron II non-cling sayette. Beautiful in black and white, or in fashion shades of bluejay, primrose pink, or tortoise brown with beige lace.

Full slip—with smooth fit panel front. 32-38 short, 34-40 average	10.00
Half slip—small and med short, and S.M.L. in average length	6.00
Antron Myth brief—sizes 4 to 7	3.00
Antron Myth bikini—sizes 4 to 7	2.50

Embroidered Support Fashions
Soft, pretty fabrics adorned with dainty sheerio embroidery in white or nude shades. You'll love Van Raalte's comfortable fit and support!

Bra, as shown, 34 to 36A, 34 to 38B and C	6.00
Bra, as shown with Dacron/Polyester 32, 34, 36A and 34, 36B and C	6.50
(Not illustrated) Underwired bra for minimum coverage—34 to 36B,C	7.50
34 and 36D	8.50
Brief of fine gauge Lycra, embroidered panel, contour back—S.M.L. sizes	6.50

CHARGEX
CHARGE IT!
New accounts opened in minutes.

P.S! Imported From Nottingham
Pure Wool Suits
2 and 3 Piece — Plain and Patterned, Beautifully Tailored
$52.50 $55.00 $69.50
PICCADILLY SHOPPE OF COURSE!
1017 GOVERNMENT STREET

SALE
DRESSES
Casual and Afternoon
Some After-Five Styles
Regularly $20 to $85
1/3 Off
Model Hats 1/3 Off
Feathers — Beavers — Soleils
Raincoats 1/3 Off
Variety of styles including some with zip-in lining
COATS
Alpacama and Some Fur Fabrics
Regularly from $85
25% Off
CONVENIENT TERMS
Miss Frith Fashions
1619 Douglas St.
383-7181

Montague BRIDGMAN Ltd.
China Crystal Gifts
811 Government St 383-0821

charge it or chargex
the elegant pant shoe

"Jennifer"
by Charles Patou
black kid
antiqued chestnut kid
28.95
Ingledew's
for the great names in fashion
749 YATES STREET

Start a New Life TODAY!

Just one 90-minute treatment at Milady's will slim you as much as an 18-day regime of one hour's exhausting exercise each day.
WE GUARANTEE AT LEAST TWO INCHES AT YOUR FIRST TREATMENT OR YOUR MONEY BACK
INQUIRE ABOUT OUR WEEKLY SPECIAL
milady's
1006 Blanshard Street
385-3389

elizabeth forbes

Sexual Equality Old Hat For Oregon Pioneer Pair

Present day women's lib groups should be interested in knowing that down in Oregon in the mid-1800s there was equality between husbands and wives — at least in connection with acquiring land.

Amongst historical tidbits brought back from that state recently by Jean Thompson, curator at Craigflower Manor here, is a well authenticated anecdote about the passage of a Donation Land Law by Congress in 1850.

It gave pioneers who had settled prior to Dec. 1, 1850, 640 acres of land; one-half to the husband and one-half to the wife.

One of the first couples to file for their donation land claim was James and Julia Bybee. They received 642.21 acres located on Sauvie Island — now almost a suburb of the city of Portland.

Made a Fortune

When the Bybees filed their claim, James was away in the California goldfields where, incidentally, he made a fortune.

He didn't return to his wife and family until 1854 and it was another two years (in 1856) before he and Julia began construction of their home, facing what was then called Multnomah Channel (now the Willamette River).

Jean Thompson visited that home (restored by the Oregon Historical Society and now listed as the oldest standing residence on Sauvie Island) when she and husband Gerry were vacationining in Oregon recently.

In telling me of that "exciting experience" she said it's evident Julia Ann Bybee did much of the planning and overseeing when the two-storey, nine-room frame house was built.

She bases that thought on records preserved by the historical society and showing that after he returned from California, James, who was born in Kentucky, spent most of his time acquiring thoroughbred horses.

And it is a well known fact that at the time the Bybee house was being erected in 1856, his main interest was in directing workmen toward completion of a large race track in another part of the property.

Horses remained his absorbing interest from then on and at the time of his death in 1901, he was known on the Pacific Coast as the King of the Oregon Turf.

The Bybees lived only a few years in the new home before selling it to their nearest neighbors, pioneers Dr. Bejamin Howell and his wife Elizabeth who had come from New Jersey in 1850 and settled their donation land claim on Sauvie Island in 1854.

Members of the Howell family owned the property until 1961 when it was sold to the Multnomah County to preserve and maintain as an historical park.

It was then that the Oregon Historical Society became interested in restoration of the mid-19th century territorial home.

Hours of Work

In her enthusiastic way Jean Thompson tells of the hundreds of hours of research, study and detailing that went into that restoration.

"Layers and layers of paint were removed," she said, "to discover something approaching the original interior colors of the house.

"Scores of volunteers worked for two years to clean the house and grounds of accumulations of time.

"Fabrics and papers were re-designed and colored to preserve the mood of the late 1850s and to give a new insight into a little known period of Oregon's social history."

It was in 1967 that, furnished to reflect the pre-Civil War era of pioneer life, this historic home (by then named the Bybee-Howell House) was opened to the public.

It stands in the luxuriant 130 acres of Howell Territorial Park. A well balanced program continues to develop the acreage both historically and scenically.

Already typical 19th century foundation planting has been done around the house. A part of the garden is devoted to native Oregon plants, shrubs and trees and there is an Oregon pioneer orchard planted with fruit trees descended from those found around pioneer homes in the 1850s.

For the Free Asking

By HARRIET HART

We cannot help being terrified about the possibility of some day being stricken by cancer. Most of our anxiety is due to the many unanswered questions we have regarding this often fatal disease.

The 16-page "Answers To Your Questions About Cancer" replies to 57 questions concerning nature, cause, distribution, diagnosis, treatment and prevention of cancer.

The booklet assures readers that this dreaded malady is neither contagious nor infectious and that a child whose parents have died from cancer is no more likely to develop cancer than any other child.

The question whether cancer is more frequent among married or among single women cannot be answered with a simple "yes" or "no." Single women are more likely to develop breast cancer than mothers who have nursed their children. On the other hand, cancer of the cervix is more frequent in women who have borne children.

The book also mentions that thanks to abundant research the spread of certain types of cancer can now sometimes be stopped or temporarily retarded. It also reveals that according to authoritative estimates up to 80% of all cancers could be prevented through the lifetime co-operation of the entire population.

For a free copy contact your local unit of the Canadian Cancer Society. (For the address consult your local telephone directory.)

FLASHLITE TOOL KIT SPECIAL $3.99

McMartins

LEATHER GOODS
1605 Douglas St.
1175 Douglas St.

THE BEEHIVE British Woollens

SALE THURS., FRI. AND SAT.

Or While Stocks Last

START YOUR WINTER KNITTING NOW!
Take Advantage of These Terrific Bargains

SAYELLE — 4-Ply Knitting Worsted. Good color selection. 2-Oz. Ball. ..... 75¢

BULKY SAYELLE — 2-Oz. Ball. ..... 75¢

BOUCLANA — By Beehive. 2-Oz. Ball. ..... 79¢

"AHOY" KNITTING WORSTED — Approx. 2-Oz. Ball. ..... 69¢

Come early for best selection.

In Victoria Since 1906

619 Fort Street PHONE 383-9821
Hillside Shopping Centre PHONE 386-9313

Gibson's

This is our Year

The Year of the Gibson Girl

OUR ANNUAL

PRE-CHRISTMAS

NOVEMBER SALE OF

COATS
DRESSES
PANT SUITS

Starting Thursday, Nov. 16

NOW UP TO

1/2

PRICE

PLEASE NOTE
NO EXCHANGES ON
FASHION PURCHASES

- COATS Fabrics and Leathers, from $69
- DRESSES from $29
- PANT SUITS from $69
- CRUISEWEAR Included in Our Sale Grouping

GIBSON'S 708 VIEW THE GIBSON GIRL 1211 DOUGLAS

Serve Peach Custard Pie the Day It's Made

By MARY MOORE

Believe it or not lots of homemakers still continue the practice of "baking day".

The recipe for today is for a peach coconut custard pie which is a year-round pie for the peaches are canned. It is easy to make and comparatively cheap but looks and tastes lovely. It should be served on the day it is made.

PEACH COCONUT CUSTARD PIE
(9-inch)

Pastry: 1¼ c. sifted cake and pastry flour
½ tsp. salt
One-third c. shortening
2 tbsp. hard butter
1 to 2 tbsp. cold water
Filling: 1¼ c. (14-oz. can) sliced peaches
½ c. sugar
½ tsp. salt
¼ tsp. nutmeg
3 beaten eggs
1 and one-third c. undiluted evaporated milk
1 c. water
1 tsp. vanilla
½ c. flake coconut

To make the pastry cut the shortening and butter into the flour and salt with a pastry blender until size of peas. Drizzle in water tossing with a fork until you can pack it into a ball between your palms.

Roll out on well-floured board to less than one eighth-inch thickness. Line deep 9-inch pie plate and shape a high fluted edge.

To make filling drain peaches and use juice for a fruit cup for future meal. Reserve 12 slices for garnish. Dice remaining peaches.

Combine sugar, salt, nutmeg, eggs, evaporated milk, water and vanilla. Beat until thoroughly mixed. Add diced peaches and coconut. Slowly pour into pie shell.

Bake at 425 deg. Fahr. 10 minutes. Reduce heat to 350 deg. Fahr. and continue baking about 25 to 35 minutes longer or until knife inserted at centre comes out clean.

Cool before serving. Garnish with reserved peach slices.

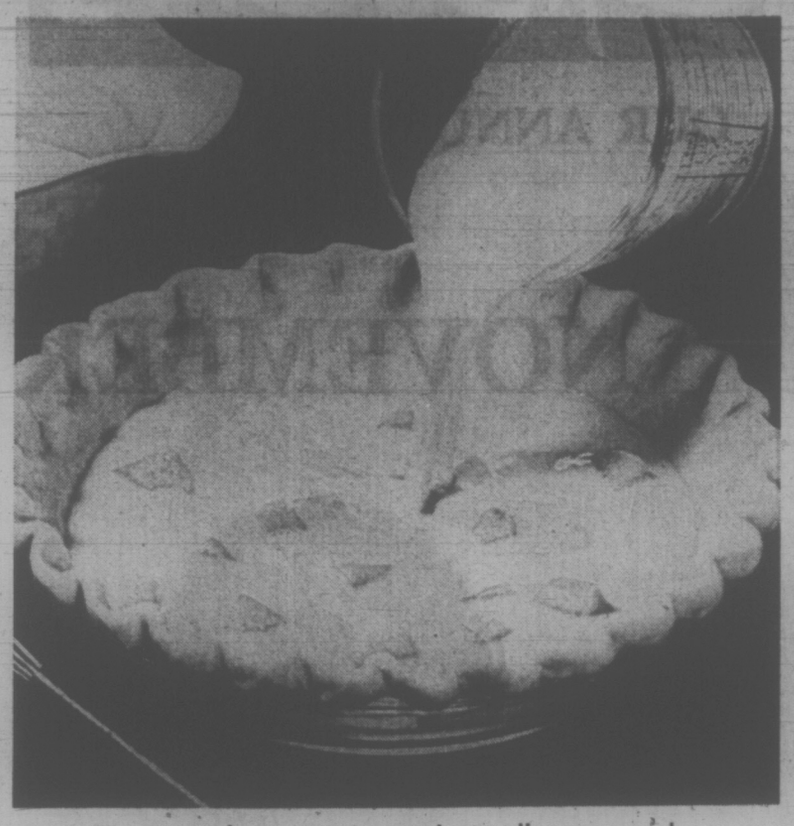

Serve peach coconut custard pie all year round

Chamber Elects Woman Leader

PARKSVILLE — Parksville and District Chamber of Commerce has elected a new president, Mrs. Eva Burns, to succeed Tom Tryon.

Other new officers, who will be installed at the annual banquet at Island Hall Nov. 25, are first vice-president, Andres Pearson; second vice-president, Mrs. Gretta Haworth; treasurer, C. H. Leffler; directors, Mrs. Marjorie Leffler, Mel Allen, Ron Milne, Anton Kruyt and Fred Erickson.

Parksville's Citizen of the Year will be announced at the banquet.

DONUT HOUSE
Dipped Donuts—
A Different Dessert
. . . Take Some Home
44 VARIETIES
726 Johnson St. and 2053 Cadboro Bay Rd.

Tang's Pre-Winter
SALE
Children's Winter
JACKETS
Quilted nylon. Some orlon pile lined.
Sizes 3 to 6x. SALE .. 6.99
Sizes 8 - 14. SALE .. 9.50
BOYS' PANTS
Sizes 4 - 14. Reg. 4.98 to 5.98. SALE .. 2.99
LADIES' DUSTERS AND HOUSECOATS — Quilted nylon, orlon pile, brushed nylon. Reg. to 16.00. SALE .. 7.99 to 10.99
LADIES' LONG NIGHTIES—S.M.L. in cosy flannelette. Reg. 3.98. SALE .. 2.99
CHILDREN'S AND LADIES LEOTARDS—Reg. to 2.98. SALE .. 1.25 to 1.49
Open Friday 'til 9 p.m.
PARKING 3 DOORS NORTH AT DUNLOP TIRE
TANG'S PAGODA
2626 DOUGLAS STREET 384-8686

SPECIAL CLEARING
Coned Knitting Yarns
10c - 15c - 20c
per ounce
YARN BARN
633 Courtney Street (in Nootka Court) 385-9841
University Heights Mall (Shelbourne at McKenzie) 477-8531

Sex Criminals' 'Field Day'

MONTREAL (CP) — Sex crimes involving young people are on the increase in Quebec and police are warning youngsters against hitchiking between school and home. Sexual offenders are having a "field day" because of the hitchiking trend, said Const. Real Cantara of the Quebec Provincial Police youth and sexual crimes squad.

You're Invited
To meet JAMES GRAY, the well known author of "RED LIGHTS ON THE PRAIRIES" and many other popular Canadian books. MR. GRAY will be in OUR SHOP, THURSDAY, NOVEMBER 16th FROM 12:30 TO 1:00 P.M. to personally autograph copies of his new best seller "BOOZ" —a narrative on the effects of drinking and prohibition on the history and development of the CANADIAN WEST.
BOOKS CANADA
45 Bastion Square
Law Chambers Building
Phone 386-7794
"The People Who Know Canadian Books"

ODDS 'N' ENDS
SALE
Thursday Only
• BLOUSES • SCARVES
• NIGHTGOWNS
Limited Quantities
Some Slightly Shopworn, Broken Sizes
Daily 10 a.m. to 5:30 p.m.
Phone 388-7023
IMPACTS 'n IMPORTS
Centennial Square Off Douglas Street

THE FASHION
BOOTERY
30 YEARS IN VICTORIA
TO CELEBRATE THIS HAPPY OCCASION WE OFFER THIS LARGE SELECTION OF BOOTS AT DRASTIC REDUCTIONS IN PRICE . . .
SAVE 20% TO 50%
SALE STARTS THURS. 9 A.M.

1. Lugsoled, front laced boot with inside zipper. Comes in chestnut, black and brown glove leather.
Reg. 32.95
SALE PRICE $23

2. Red Onion suede and bone calf platform dress boot by Savoy.
Reg. 30.95
SALE PRICE $24

3. European light platform sole available in mahogany, biscuit and chestnut brushed pigskin and black and brown glove leather.
Pigskin - Reg. 34.95
Leather - Reg. 38.95
SALE PRICE $30

4. Rib edged unit sole in plain black and brown calf leather.
Reg. 21.95
SALE PRICE $19

5. Black glove leather with light platform sole.
Reg. 29.95
SALE PRICE $24

6. Non-platform calf leather dress boot in black, brown and blue.
Reg. 24.95
SALE PRICE $18

7. Plantation crepe sole, tan suede lace with inside zipper.
Reg. 32.95
SALE PRICE $19

EXTRA SPECIAL GROUP OF FASHION BOOTS
Values to $30
SALE PRICE $15
CHARGEX
ALSO, A LARGE SELECTION OF BOOTS IN DIFFERENT STYLES AT ASSORTED PRICES.

Open All Day Wednesday, Friday 'til 9 p.m.
THE FASHION
BOOTERY
711 YATES ST. Downtown 384-8515

COME HELP US CELEBRATE
C-FAX
ON LOCATION SATURDAY

Pickets Halt Work On Glenora Airport

duncan cowichan

Duncan Bureau
Phone: 746-6181

DUNCAN — A group of Glenora residents plan to halt work on a local airport for a second day today by occupying the construction site.

And they'll continue picketing for an indefinite period, said Shirley Stewart, spokesman for the 30 picketers who halted bulldozers Tuesday.

"We don't want this area used as an airport," Mrs. Stewart said today. "We want it kept rural."

The airport is being built by the Cowichan Airport Society on 40 acres of crown land for which it received a five-year lease in November 1971 from Cowichan Valley Regional Board.

Resident protests against the airport have been strong for many months, but the regional board now has no power to stop construction of the airport.

"There's not one damn thing at the present time you can do about it," said William Wyllie, chairman of the regional board.

Any action to stop construction of the airport must come from resident groups, he said.

"This'll come to a head now with the people picketing," Wyllie said.

Tuesday's picketers, mainly women and children, had no trouble stopping the bulldozer that had begun work.

"Poor fellow, he thought, here's these crazy women coming out of the bushes," said Mrs. Stewart.

He abandoned his bulldozer and went home.

Residents feel a Glenora airport isn't necessary when people can use the airport in Cassidy south of Nanaimo, said Mrs. Stewart, They also object to the noise of an airport.

"It's almost as if it (the airport) were shoved down our throats," she said. "We were never consulted."

She blames the regional board for "lack of homework" before they committed themselves to giving land to the airport society.

DEEPSEA SHIPS IN PORT

(All cargoes are forest products unless otherwise stated. Place names are destinations, not ports of registry.)

Victoria — Amurskles, Russian ship loading grain; Irish Star.

Esquimalt — Xanadu, cruise ship.

Crofton — Sandvaag; Doric Flame; Star Columbia.

Gold River — Goldstone; Cap Melville, Australia and New Zealand.

Port Alberni — N. R. Crump, U.K. and continental Europe; Panormos; Stove Friend.

Cowichan — Fermland.

Nanaimo — Irish Stardust.

Finnegan Falls

WEMBLEY, England (AP) — Rudi Schmidtke of West Germany won the European light heavyweight boxing title, stopping defending champion Chris Finnegan of England in the 12th round Tuesday night at Wembley Stadium.

MAN CHARGED IN RAIL BLAST

DUNCAN — A 21-year-old Duncan man was charged in provincial court here Tuesday with setting off an explosion "liable to injure life or cause property damage."

The charge against Clifford Lundgren involves an explosion which damaged a trestle on a section of the CNR between Youbou and Lake Cowichan.

RCMP said the blast splintered ties and weakened the structure which could have collapsed if a train passed over.

The damage was discovered by a CNR section man on a routine inspection.

Lundgren was remanded 30 days pending a psychiatric examination and report.

Saanich Man Injured First Day on the Job

A 21-year-old Saanich man was injured Monday in a 40-foot fall.

Keith Pearce, of 1475 Douglas, was working his first day with Rolston Construction on an apartment site at Burnside and Harriet. He was on the fourth-floor ceiling of the building when he stepped backwards and fell, landing in dirt.

As he fell, he struck a scaffold support 30 feet above the ground which cut his upper and lower right leg.

Royal Jubilee Hospital said Pearce suffered no fractures and is in "good condition."

Hollywood Plots Revival Of Biographical Movies

By BOB THOMAS

HOLLYWOOD (AP — The biographical movie is staging a comeback.

The film biography was a Hollywood staple for 30 years, with such stars as George Arliss, Paul Muni and Spencer Tracy portraying famous figures. But such films went into a decline when the industry fell into its economic decline. Reasons:

1. Biographies usually require costumes, big sets and crowd scenes, which the studios can ill afford.

2. Producers believed that young movie-goers, who comprise the major part of the audience, cared naught about history and yearned for "now" films.

That thinking has changed. Most of the "now" flicks have bombed, while such biographies as Funny Girl and Patton have made millions. Producers have gotten the message, and these subjects are in release or production:

Lady Sings the Blues, Diana Ross as the late songstress Billie Holliday.

The Valachi Papers, Mafia life, starring Charles Bronson.

McArthur, the general's story filmed by the producer of Patton.

Dillinger, yet another treatment of the midwest desperado.

Hitler, The Last 10 Days, with Alec Guinness as the dying dictator.

A Bequest to the Nation, Peter Finch as Lord Nelson, Glenda Jackson as Lady Hamilton.

The Great Waltz, with the Strausses in Vienna.

Picketing Ends At Board Offices

Picketing of Greater Victoria school district offices Tuesday was prompted by "constant breaches of the collective agreement," Fred Newell, president of Local 382 of the Canadian Union of Public Employees, said today.

He disagreed with school trustee Peter Bunn, who said earlier it was a pressure tactic in current negotiations for a new contract.

The picketing, which extended to the district's maintenance depot and Camosun College, ended late Tuesday after a meeting between union leaders and district superintendent A. J. Longmore and other officials. Another meeting will be held Tuesday.

"It was a multitude of things built up over two years," said Newell, including breaches of contract, "unfair treatment of the workers and threats of dismissals for the slightest cause."

Bunn, however, said these charges are "nonsense" and that union members are well treated by the administration and had excellent working conditions.

NO SUSPICION OF ARSON

An inspector from the Provincial Fire Marshall's office in Vancouver said today arson is not suspected in the fire which early Tuesday destroyed Salt Spring Island's Harbor House Hotel.

Inspector A. H. Taylor, sent to Ganges shortly after the fire, said, however, he hasn't determined the cause and his investigation will take several days.

The Vancouver office confirmed there were no suspicious circumstances surrounding the blaze, adding that the Ganges fire chief and RCMP requested a fire marshall's report as routine procedure.

BULLET HIT BRAIN

NANAIMO (CP) — Trial of William George McFadden, 56, of Ladysmith, on a non-capital murder charge, opened in Supreme Court Tuesday morning with evidence from a Nanaimo pathologist.

Dr. R. S. Clarke, who performed an autopsy on the body of Charles Herbert Lumley, said the cause of death was a bullet through the brain.

Mr. Lumley was shot June 6 in a beer parlour at Ladysmith.

Ivan Dergousoff, a resident of the hotel at the time of the shooting, told the court he saw McFadden get out of a taxi in front of the hotel June 6 and that the accused was carrying a rifle.

The witness said he was on his way downstairs when someone handed him a rifle, which he kept in his room until the police came for it. Mr. Dergousoff identified a .22-calibre rifle as the one handed to him on the evening of June 6.

The trial continues.

S.O.S.
Pamela panics over a Party
Plan ahead with Palm . . . cottage cheese, yogurts, milk, sour cream, ice cream and whipping cream . . . Palm dairy products promote praise at parties

Remember at
Palm Dairies
WE CARE
About You and Your Family
Palm Dairies products are locally processed from Vancouver Island milk.
PALM
DAIRIES LIMITED

SPECIAL THIS WEEK
While Quantities Last
AUSTRALIAN CHEEDAM lb. 99c
NOW IS THE TIME . . .
For Mailing Cheese to the U.S.A. and England
WE'LL DO IT FOR YOU!
- Wine and Cheese Party Selections
- See us for your office or Club Christmas Parties

CHEESE CELLAR
Downtown
14 Centennial Square
Take-Out Sandwiches
OPEN MON. - SAT.
9 - 5:30

Ladies Remember . . .
A gift from
BRITISH IMPORTERS
MEN'S WEAR
Means Something Special!
Yates and Broad

This Christmas . . . make it a GIFT from Candlelight Linen

We have a beautiful selection of
GIFT IDEAS
for the festive season
SWEDISH TABLE CLOTHS — In bold and vibrant designs. Reds, greens, browns or golds. $15.98
KITCHEN SETS—In terry towelling, designer styled by Vera.
Towel $1.79 Apron $2.98
Pot Holder 79¢ Oven Mitt $1.49
Sold separately or in sets.
CHRISTMAS TABLE CLOTHS AND MANY OTHER GIFT ITEMS
722 VIEW STREET
Across from View Street Parkade 382-3621

PRE-CHRISTMAS SPECIAL

With Your Choice of
SPORT JACKET
In wool, doubleknits and blends—at regular price
Choose ANY Pair of
SLACKS
AT ½ PRICE
Open 9 to 5:30 Mon. - Sat.
Friday 'til 9 Free Alterations
Jack Burgess Ltd.
2201 OAK BAY AVE., at Hampshire
Phone 598-3388

TAYLOR'S APPAREL
11th ANNIVERSARY SALE
starts Thursday at 9 a.m.
with savings of up to 50%
on new Fall merchandise

Not Exactly as Illustrated

Dresses
A selection of 300 new fall dresses at a fantastic savings — choose from fortrels, wools, tweeds and many other fabrics. Sizes 5 to 17, 8 to 18.
Reg. to 30.00 15.00
Reg. to 50.00 20.00

Pants and Blouses
Pants ½ Price
These are from our top sportswear manufacturer so you are assured of quality fit and workmanship. Black, brown, green, navy, red. All 100% FORTREL — Machine washable. Sizes 8 to 20 — including Talls.
Regular 16.00 to 20.00
8.00 to 11.00
Blouses ½ Price
Lovely printed blouses in co-ordinating colours to match the pants.
Regular 15.00 to 17.00
7.50 to 8.50

Similar to Illustration

Blouses
Plain shades or prints in both tailored or dressy styles. Choose from whites and colours in sizes 8 to 18.
1/3 to 1/2 Off
Regular Prices

Brides To Be . . .
Our entire stock of Wedding Gowns (100 Styles to choose from) plus all veils and headpieces.
25% Off
Regular Prices

Sportswear Co-ordinates
Odd lines from our regular stock — This assortment includes pants, skirts and jackets.
40% and 50% Off

Evening Gowns
Save ¼, ½ and even more.
Regular 45.00 to 60.00
19.99 to 39.99

THERE'S MORE FOR YOU DOWNTOWN
Taylor's apparel LTD.
"Where the Prices Fit Like the Fashions"
Bridal Salon
713 Yates
725 Yates Street
383-6915

Vote Fingers Election Kibitzers—$200 Apiece

By CARL MOLLINS

OTTAWA (CP) — By the workings of electoral law, more than half the candidates in the Oct. 30 federal election have in effect been designated kibitzers. Their $200 nomination deposits have been forfeited.

The list includes a candidate supported by almost 17,000 voters and 113 members of the two biggest parties.

In all, 591 of the record 1,117 candidates lost the $200 deposit that each would-be MP must hand over upon nomination as a sign of seriousness.

The deposit, cash or certified cheque, is returned to winners and to a loser who polls at least half as many votes as the winner in a constituency. Otherwise, it goes "to Her Majesty for the public uses of Canada" (the federal treasury).

The failure of 591 hopefuls to get at least half as many votes as those who beat them means the federal treasury is richer by $118,200—a small contribution towards the estimated $16 million cost of running the election.

The 264 winners, and 262 runners-up who polled enough votes, get their $200 back—$105,200 in all.

But New Democrat David Warner, for example, loses his $200 even though he collected almost 17,000 votes—enough to win in more than half the constituencies of Canada, but sufficient only for third place in the huge Toronto-area riding of York-Scarborough. Winner Robert Stanbury, communications minister, polled more than 39,000 votes there.

SOME ODD CONTRASTS

By contrast, Liberal Don Branigan gets his $200 back although he gathered only 2,626 votes in the Yukon. Conservative winner Erik Nielsen got 4,326 in that small-population constituency.

Other tidbits turned up in a study of results:

—Seven out of 10 New Democrats lost their deposits—175 of the party's 251 candidates. The $35,000 forfeited included the deposits of all NDP candidates in Alberta, Quebec, New Brunswick, Newfoundland and Prince Edward Island.

—Social Credit, trying to establish itself nationally with candidates in every province, was out of the serious running everywhere but in 33 Quebec ridings. In all, 133 of 166 Social Credit candidates lost their deposits, retaining them only in the 15 ridings won and in 18 other Quebec seats.

—Eighty-four Progressive Conservatives lost their deposits—three in 10 of the 264 candidates. Sixty-five of the party's 74 candidates in Quebec lost their money, 11 of the 88 in Ontario.

—Liberals suffered the smallest losses—29 of 263 candidates lost deposits, 18 of them in the three Prairie provinces.

—All but three of the 173 candidates who ran for smaller parties or as independents lost their deposits. The exceptions were Lucien Lamoureux, winner in Stormont-Dundas, Ont.; independent Roch La Salle, winner in Joliette, Que., and Frank Hanley, former independent member of the Quebec National Assembly, who finished second in the Montreal-St. Henri.

ROCK SLIDES

Among deposits lost was that of Raymond Rock, who won Montreal-Lachine as a Liberal in 1968 with almost 26,000 of the 40,000-odd votes in that riding. This time, as a Conservative, he was cut to 11,357 of more than 46,000 votes in Lachine, losing to Liberal Rod Blaker's 26,904.

Most votes collected by any candidate were the 39,202 by Mr. Stanbury in 93,000-vote York-Scarborough. But at that he won by fewer than 2,000 over Conservative Winnett Boyd, whose 37,325 gave him the title of the loser with the greatest number of votes.

Biggest individual winner was Pierre Trudeau, with a plurality of almost 32,500 votes over the closest of his five opponents in Montreal-Mount Royal. All five lost their deposits.

Other party leaders won handily in their ridings, but with smaller margins—Robert Stanfield by 8,100 in Halifax, David Lewis by about 4,700 in York South and Real Caouette by about 8,700 in Temiscamingue.

Big loser was Maoist Lorette Glasheen, who was credited election night with just 35 votes in a total poll of more than 48,000 in Burnaby-Seymour, B.C. That was the smallest number for any candidate.

Women fared better elsewhere.

Five women in Louis-Hebert, Que., together collected almost 52,000 of 53,000 votes cast, leaving the rest to a man. Liberal Albanie Morin cornered more than 30,000 of them.

And among the Social Credit Hamlins—three brothers in Hamilton ridings, sister Priscilla in Ottawa West—Priscilla was tops in the family with 243 votes out of the Hamelin total of 678.

B.C. Labor Re-Elects Johnston

VANCOUVER (CP) — George Johnston, an official of the Amalgamated Meat Cutters' Union, has been re-elected as president of the British Columbia Federation of Labor at the federation's annual meeting.

Also re-elected were first vice-president Jock Mackenzie of the International Woodworkers of America, second vice-president Len Guy of the International Typographic Union, third vice-president Don Dunphy of the United Steelworkers of America and fourth vice-president Jim Kinnaird of the B.C. and Yukon Building Trades Counxil.

William Stewart of the Marine Workers and Boilermakers' Union, who has run for the Communist party in a number of federal elections, was elected fifth vice-president.

Stewart said he decided to run after William Dodge, executive secretary of the Canadian Labor Congress, told the convention that "he didn't mind a few Communists in the federation."

Choyce Chosen

DENVER (AP) — Johnny Choyce, coach of Fort Worth Wings of the Central Hockey League, has been named coach and general manager of the Denver Spurs of the Western Hockey League. Choyce replaces Jean-Guy Talbot who was called up as coach of the

Drive Europe's IN-CAR!
The FIAT 128, the car that's a gass to Drive!

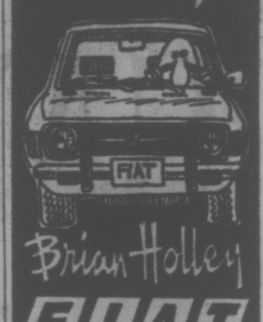

Brian Holley
FIAT
3319 DOUGLAS ST.
(AT CLOVERDALE)
Phone 384-1161

SPREAD THE GOOD WORD!

FREE JAM!

One jar with any gasoline purchase of $3.50 or more.

Drive in for a fill-up of quality Flite Fuel or Pacific 66 gasoline -- and take home a wee jar of Scott of Scotland imported jam, in assorted flavours. It's FREE, with your gasoline purchase of $3.50 or more.

Available at all participating Pacific 66 dealers on Vancouver Island.

PACIFIC 66

We honor all credit cards approved by dealer before purchase including CHARGEX.

We Care

SIMPSONS Sears

fashion longings

Fluid, fascinating, enchanting! The stunning long looks that cover almost any holiday happening in the latest style.

Lithe, flowing dresses... palazzo pant fashions, too. You must see this fantastic collection for yourself! Juniors and misses sizes 7 to 20. 30.00 to 42.00

Personal Shopping: Ladies' Dresses (31)

Simpsons-Sears Hillside: 3190 Shelbourne Street. Lots of Free Parking . . . No Tickets, No Time Limit.

Pisa Monument Rushing to Self-Destruction

Manchester Guardian

ROME — The Leaning Tower of Pisa, already about 16½ feet out of perpendicular, has, in the past three years, shown itself to be more inclined toward self-destruction than in any previously recorded period. Professor Livio Trevisan, head of the Geology Institute at Pisa University, reports that from the beginning of 1970 the annual rate on incline has been about 5 millimeters. Since records were first kept 60 years ago, the normal rate of increasing tilt has been about 1.2 millimeters a year.

If, in the next few years, the 800-year-old bell tower should bow out of art history books and become Italy's most famous modern ruin, the weight of responsibility will lie upon Rome bureaucrats. Since the tower's own weight is 14,500 tons, an actively vindictive mind might propose that an assortment of bureaucrats, from the Ministry of Public Works and the Ministry of Education, be obliged to camp in tents beneath the tower until action is taken on some of the proposals which were published nearly a year ago for the tower's salvation.

After seven years of study, by the government produced a three-volume study of the tower last year. It has never been made available to the press or public by the Ministry of Public Works. What is known, however, is that the experts urged an international competition of bids for consolidation of the tower. (No one, of course, wants it straightened to the perpendicular.) This competition is the competence of the Ministry of Education (which is responsible for national art treasures), and the ministry has never acknowledged receipt of the study, much less called the competition.

Professor Trevisan would like to put the tower in traction. He says that in a matter of a few days it could successfully be lassoed with steel cables and tethered in the Piazza Dei Miracoli. "The advantage of this experiment is that it would not be definitive and would not damage, or compromise, any of the several other plans for stabilizing the tower, he says. "Unfortunately, there is no one in Pisa and no one in Rome with the authority to give approval to that or to any other system." The tower is sick, now gravely so, and no one in Rome is taking heed of its low pulse rate.

About 15 years ago, a group of French tourists, after a night of tasting Tuscan wine, decided that they would straighten the tower. Their plan for bringing it upright was simple: they tied chains to the tower's base and connected them to their motorcar and drove off in high glee and high gear. The tower did not budge, but their car was split in two.

That was the last salvation operation to be attempted on the monument.

SKINNY!
UNDERDEVELOPED FRAMES FATTEN UP WITHOUT EXERCISE
If you're skinny and underdeveloped get WATE-ON. It's the new all-in-one dietary supplement that's jam-packed with weight building calories, vitamins, iron, plus almost every nutrient known for replacing exhausted strength and energy. Fast, easy gains of 5-10-20 lbs. and more reported. Also helps fight the nervousness, sleeplessness and fatigue that so often accompany an underweight condition. At druggists. Satisfaction or return for refund.
WATE-ON

Wash 'n' Wear SHIRTS
25¢ each
Returns Shirts to Original Brightness

One HOUR "MARTINIZING"®
CERTIFIES
THE MOST IN DRY CLEANING
Fresh as a Flower in just One Hour
7 LOCATIONS TO SERVE YOU

'BOOZE'
This is Not a Liquor Advertisement
IT'S A NEW BOOK
By James Gray
Meet the author at
FRASER BOOK BIN, YATES STREET
TOMORROW AT 3 P.M.
Have your copy of this fascinating book, personally autographed by James Gray.
SORRY, NO FREE DRINKS
FRASER BOOK BIN
641 Yates Phone 385-3779

When You Pinch Pennies on Advertising

SIMPSONS Sears

Faminine Fashions Right in the Palm of your Hand!

a - c. Luxurious finishing touches . . . lined leather gloves in various lengths. Fully pique sewn with Bolton thumbs.

a. Fur-lined bracelet-length gloves in Black or Dark Brown. Sizes 6½, 7, 7½, 8. Pr. 9.99

Not Shown: Regular-length gloves as above in smooth or textured leather ... Pr. 8.99

b. Wool-lined wrist-length gloves with fancy design at wrist. Black, Dark Brown, Cognac or Tan. Sizes 6½, 7, 7½, 8 ... Pr. 7.99

c. Acrylic-lined mid-arm length gloves in Black or Dark Brown. Sizes 6½, 7, 7½, 8. Pr. 9.99

d. Reverse Lammie . . . the super warm gloves with genuine sheep's wool inside. Has elastic wrist inside, too. Camel or Dark Brown. M (6½-7), L (7½-8). Pr. 8.99

e. Acrylic-lined shortie gloves in smooth or textured leather. Plain or fancy stitched in Black or Dark Brown. Sizes 6½, 7, 7½, 8. ... Pr. 6.99

f. The Sporty Shorties . . . palms of genuine pigskin, backs of genuine suede leather. They're the all-purpose gloves warmly lined with 100% cotton knit. Dark Brown, Cognac, Camel. S (6½), M (7-7½), L (8-8½). Pr. 4.99

To determine glove size, measure around fullest part of clenched right hand, excluding thumb (if left-handed, measure left hand). Number of inches is your size.

Simpsons-Sears: Accessories (88)
Teleshop: 386-3161

Advertised Prices in effect 'til 5:30 p.m. Saturday, November 18

Simpsons-Sears Hillside: 3190 Shelbourne Street. Lots of Free Parking . . . No Tickets, No Time Limit.

(11-32)

...Your Profits May Say 'OUCH'

Advertise Your Goods and Services Regularly in Victoria's Daily Newspapers

Momentum of Success New Problem for Japan

By JOHN CUNNIFF
AP Business Analyst

NEW YORK (AP) — Japan, whose economy continues to grow at the fastest rate of any major industrial country, is finding that success sometimes is as hard to handle as failure.

With its gross national product expanding at more than 10 per cent a year since the mid 1950s, compared with three to six per cent for most other countries, the Japanese are achieving domestic prosperity but creating antagonisms abroad.

The expansion has been enhanced greatly by the enthusiasm with which the Japanese send their goods to the far corners of the earth, outselling and underbidding foreigners.

But that propensity for exporting has not been matched by a comparable interest in the products and investments of foreigners. It is considerably more difficult to sell to the Japanese than it is to buy from them.

The result is an enormous trade surplus and an export momentum that the Japanese seem unable to stop. And if the situation isn't corrected, the market place itself might act to force a yen revaluation.

It might occur this way: So long as the trade surpluses continue the yen remains strong and desirable. You don't have to take Japan's word for it; those surpluses testify to it. They amount to IOUs.

DEMAND BALANCE

Other countries become upset at the situation. They insist that Japan open its markets to their goods to help redress the imbalance. And they insist that Japan artificially restrict exports.

Otherwise, they say, they will insist that Japan recognize what the market is telling the world, that the yen is really worth more than its face value. They might insist that a greater value be declared for it.

A revaluation would make Japanese goods more expensive abroad and, depending upon the method in which the revaluation is carried out, tend to make foreign goods less expensive in Japan. Thus, the imbalance would tend to diminish.

Prior to this, however, the speculators will be active. Sensing a revaluation, they begin buying yen, hoping to pocket the difference. And in buying yen they put upward pressure on the price of the yen.

To stop this activity, which might disrupt their domestic economy and securities markets, the Japanese might have to bow to realities and raise the price.

Bits and pieces of the scenario already are shaping up. The Bank of Japan, says Morgan Guaranty Trust, was obliged to absorb $1.1 billion from yen buyers. This doesn't mean that a revaluation is inevitable, however. The Japanese revalued by 16 per cent last December and aren't anxious to do so twice in a year.

TURNING CHEEK, Phyllis Gaskell dares Brian Lenton to smite her, to the consternation of Margaret Martin. It's a scene from Evening Meeting of the Suicide Club, by Island author Leon Rooke, which the Gallery Players will present at Victoria Art Gallery, Friday and Saturday at 8:30 p.m.

Art Gallery 'Happening'

Etching, weaving, lute-making, wood-carving and other arts and crafts will be demonstrated in the Art Gallery of Greater Victoria's second Artists at Work "happening," which starts Nov. 30.

Thirty artists and craftsmen will demonstrate their creative talents during the four-day event.

They include Rev. Charles Brandt, who does bookbinding by hand, and lute-makers Michael Dunn and Ray Nurse of Vancouver, who will also perform on their lutes and harpsichord. Weaver Cathy Dickerson, whose work won first prize at the 1972 Canadian National Exhibition, will also be demonstrating her work.

Artists at Work opens at 7:30 p.m. Thursday, Nov. 30, and will be open Dec. 1 from 11 a.m. to 5 p.m. and from 7 to 9 p.m. On Dec. 2 and 3 it will be open from 11 a.m. to 5

Mrs. Gandhi Wins Vote

NEW DELHI (AP) — Prime Minister Indira Gandhi easily defeated an opposition move to bring down the Indian government Tuesday over high prices. Her ministers explained them away as the result of war and a late monsoon.

In doing so, however, Finance Minister Y. B. Chavan announced that India might have to import rice, edible seeds and wheat to bridge shortages, backtracking on Mrs. Gandhi's declaration of last January that "we need not import a single grain from any country."

SIMPSONS Sears

Happy Holidays...

Start with a new 'Elite' blouse . . . oh so feminine in beautiful new fabrics and flattering nylon.

A. Scoop-neck 'sparkler' of Acrylic-Lurex* metallic. Silver or Black. S,M,L. .. $11

B. Fluffy and ruffly in Dacron* polyester chiffon. White, Beige, Black, or Pink. Sizes 10 to 18. ..... $18

C. This beauty ties up in Dacron* polyester satin. White only. Sizes 10 to 18. .... $16

*Reg'd Canadian Trade Mark

Elite

Personal Shopping: Women's Sportswear (7)

Simpsons-Sears Hillside: 3190 Shelbourne Street. Lots of Free Parking (11-55)

FAIRWAY

DISCOUNT HOUSE
272 GORGE RD. W.
BONUS DISCOUNTS SALE

Prices Effective Wed., Thurs., Fri., Sat.
NOVEMBER 15, 16, 17, 18

WEEKDAYS 9 to 9, SUNDAYS 10 to 7

We Reserve the Right to Limit Quantities

FRESH PORK BUTT ROAST — Boston Style, Bone In, Government Inspected — lb. 69c

SIRLOIN STEAK — GRADE A — Lb. 1.39

FRESH, BONELESS PORK BUTT ROAST — Government Inspected — lb. 89c

MAPLE LEAF NO. 1 BACON — 1-lb. pkg. 89c

No. 1 NETTED GEM POTATOES — 10 lbs. 49c

No. 1 CHIQUITA BANANAS — 8 lbs. 1.00

SURF DETERGENT — 5-lb. Box King Size 98c

GARIBALDI HAMBURGER MATE — 8-oz. pkg. 49c

WEST PURE VEGETABLE OIL — 32-oz. large bottle 69c

SUNKIST FROZEN ORANGE JUICE — 6-oz. tin — 4 FOR 89c

VICTORIA BAKERY FREEZER BREAD DOUGH — 16-oz. loaf — 5 for 69c

B.C. No. 1 White—LIMIT 1 SUGAR — With $10 Order or Over — 5-LB. BAG 39c

NESCAFE INSTANT COFFEE — 12-oz. Bonus Pack 1.89

WEST PURE VEGETABLE OIL MARG-ARINE — 6 lbs. 1.00

DELSEY 2-PLY, QUALITY BATHROOM TISSUE — 4 Rolls 59c

PALMOLIVE LIQUID — For Dishes — 32-oz. King Size Reg. 1.19 79c

ROBIN HOOD No. 1 Quality FLOUR — 20-LB. BAG 1.29

CHRISTMAS BAKING NEEDS

SULTANA RAISINS — Martin's. 2-lb. pkg. 67c

GLACE CHERRIES — Woodland Red or Green. 16-oz. pkg. 89c

FRUIT CAKE MIX — Woodland. 16-oz. pkg. 59c

CUT MIXED PEEL — Woodland. 16-oz. pkg. 55c

SHELLED WALNUTS — Pinetree. 16-oz. 85c

CHOCOLATE CHIPS — Hershey. 12-oz. pkg. 49c

VANILLA EXTRACT — Nabob Pure. 8-oz. large bottle 99c

CRISCO PURE VEGETABLE SHORTENING — 3-LB. TIN 1.15

LUVERLEY and ripe! However, Governor-General Michener doesn't have a new job as a barrow-boy, peddling fresh fruit and veg. on the streets — despite the impression given by the picture. He's merely inspecting a display of produce at the Royal Winter Fair in Toronto.

Knighthood for Aborigine Pastor

people

LONDON — The Queen knighted pastor **Douglas Nicholls**, the first Australian aborigine to be so honored, during an investiture at Buckingham Palace Tuesday.

Sir Douglas, 64-year-old pastor of the Church of Christ, a nonconformist congregation in a Melbourne suburb, was honored for his work for the advancement of the aboriginal people.

HALIFAX — A former Israeli fighter pilot, a Toronto consulting engineer and a freighter are to be used in an attempt to find a peaceful solution to the conflict in the Middle East.

Ken Davis, the engineer, described efforts to turn a Dutch freighter into a transmitting and receiving station to broadcast the basic truths of the position of all sides in the dispute.

Prime mover of the project is **Able Nathan**, 43, a former fighter pilot who sold his holdings in Tel Aviv to raise $100,000 for the project. Nathan will be a constant participant aboard the 750-ton freighter, donated by people of the Netherlands.

Davis said it is hoped the ship will be on station in waters in the Middle East area before Christmas this year. The vessel is currently being prepared in New York.

In an interview, Davis said the peace ship will monitor broadcasts from both sides on a 24-hour-a-day basis, retransmitting news reports to all people within the ship's range.

This will let everyone know what both sides are saying, he said, not just what the various partisan governments want the people to hear.

WASHINGTON — The head of the U.S. Roman Catholic hierarchy has renewed a plea that the government be generous in granting pardons to young men convicted for conscientious resistance to the draft.

John Cardinal Krol of Philadelphia, president of the National Conference of Catholic Bishops, made his request in a speech opening the five-day annual meeting of the bishops here.

Krol said that his recommendation was prompted by the apparent "drawing to an end" of the Vietnam war and his conviction that a "need to blend charity with justice" called for the limited amnesty he proposed.

ONE OF THE FEW women to make a successful career in the theatre as a producer and director as well as treading the boards, Margaret Webster, has died at 67 in London following a long illness. She also wrote several books about the theatre and was a founding member of the British branch of Equity.

Officer Fired for 'Connection'

NEW YORK — Lieut. **Meyer Rubenstein**, a 33-year police veteran who allegedly made more than a dozen visits to a bugged underworld trailer in Brooklyn, has been dismissed from his $16,425-a-year job and deprived of an annual pension of $13,000.

The 58-year-old lieutenant was fired following a departmental trial on charges of having consorted with and abetted criminals and having failed to take proper police action.

Specifically, he was accused of warning the owner of the trailer — described last month by Brooklyn District Attorney **Eugene Gold** as a "summit headquarters" for organized crime — that three of his telephones were tapped.

Long Jail Term For Methadone 'Pusher'

WASHINGTON — Dr. Thomas Moore, who said he has treated more than 25,000 drug addicts, has been sentenced to 15 to 45 years in prison and fines totalling $150,000 dollars for illegally dispensing methadone.

In handing down sentence, U.S. District Judge Gerhard Gesell declared that "in my view this is not a medical case," and that he regarded Moore as "a major narcotics drug pusher who deliberately went against the law."

The judge also imposed a 12-year "special parole term" on the 39-year-old physician, sentenced him to an additional 3 months in prison for an incident in which he flew to Denmark in violation of a court order, and revoked his licence to practise medicine. He later returned and surrendered himself.

At Gesell's direction, the prisoner, who heard the sentence with no outward show of emotion, was incarcerated in an institution run by the U.S. Bureau of Prisons.

U.S. marshals took him from the courtroom to the federal reformatory at Petersburg, Va.

In an almost inaudible voice, Moore told the judge just prior to sentencing that he had dispensed methadone to prevent persons from committing the "dehumanizing acts" associated with heroin addiction.

"Those patients who did exactly as directed benefitted," he said.

Methadone is an addictive chemical that is used to help relieve addiction to heroin.

During Moore's trial, Assistant U.S. Attorney Vincent R. Alto asserted that the Washington doctor made "well over a quarter of a million dollars" by "selling" the substance in one 22-week period last year.

Haro Inquiry Set Dec. 18

VANCOUVER (CP) — A formal inquiry into the sinking last February of the tug Haro Straits will open Dec. 18, a department of transport spokesman said Tuesday.

DOT investigators began examining the tug Tuesday and the spokesman said the technical investigation will probably be completed this week.

The tug sank with five crewmen in a gale off Point Roberts and was raised to the surface Sunday.

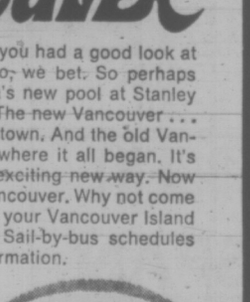

C'est bon!
and it's new too—buffet lunches toute suite!

VANCOUVER

When was the last time you had a good look at Vancouver? A while ago, we bet. So perhaps you haven't seen Skana's new pool at Stanley Park. The Planetarium. The new Vancouver . . . with its tall towers downtown. And the old Vancouver – Gastown . . . where it all began. It's beginning again, in an exciting new way. Now is a great time to see Vancouver. Why not come over this weekend? Call your Vancouver Island Coach Lines depot for Sail-by-bus schedules and Gray Line tour information.

see things our way!

PACIFIC STAGE LINES
VICTORIA 385-4411 / NANAIMO 753-4371

SIMPSONS Sears

Best Buys for Your Baby During Baby Week!

It's Baby Week at Simpsons-Sears—starts today, continues through Saturday, November 18th.

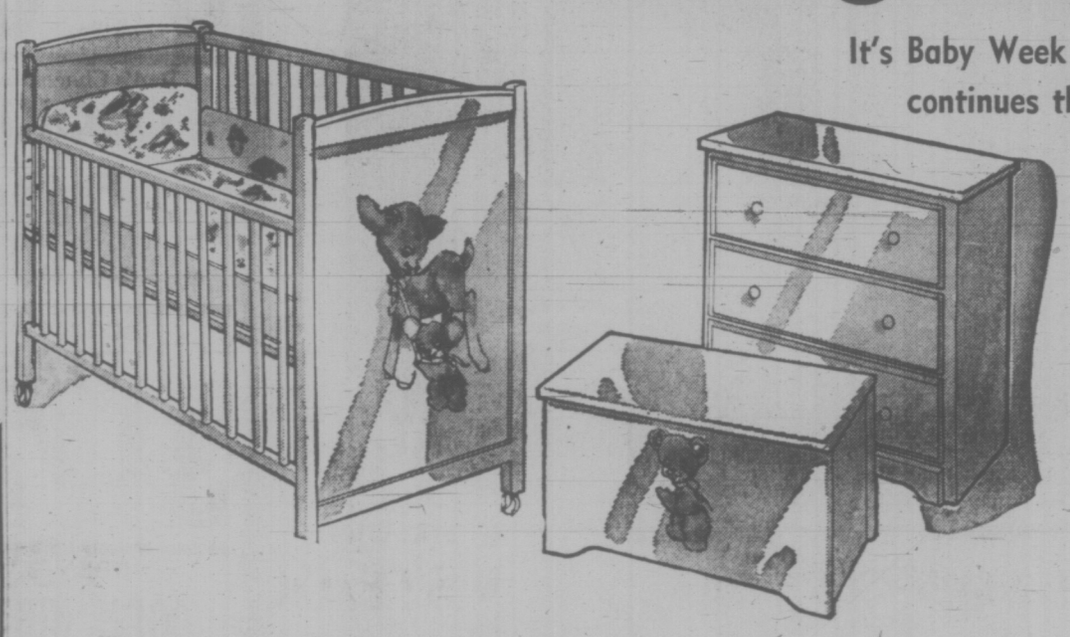

5-Pce. Ensemble for Your Baby's Nursery

Simpsons-Sears Low Price, 109.97 Set

CRIB — single drop side with double lock. Four position spring mattress support. 30x 54"

CHEST — Three centre-guided drawers with double knobs. 17x30x32 inches high.

NURSERY TOY CHEST — Slow return hinges won't snap down on baby's fingers. 15x30x16".

CRIB MATTRESS—46 coil. Cover of waterproof nursery print vinyl.

3-pce. BUMPER PAD — For baby's protection, one and a half-inch foam nursery pad.

Teleshop 386-3161

Single Drop-Side Crib Factory Seconds Special

Simpsons-Sears Low Price, 24.97

A Crib spectacular! Factory seconds. Cribs have minor cosmetic defects which do not affect wear or strength. Each crib is structurally sound, with single drop side, in white only, 30 x 54". Please note, mattress is not included.

Floral High Chair — sturdy, chrome plated tubular steel frame, moulded plastic tray in white, footrest, safety strap, padded seat, arms and back covered in floral vinyl. **Sale Price, ea. 18.97**

Baby Walker—Features high bar front, plastic bumpers, smooth rolling casters. 3-position tension spring. Folds for eas ystorage. For babies 15 to 30 pounds. **Sale Price, ea. 7.97**

Nylon Mesh Playpen — Has deluxe quality. Tubular steel frame folds flat, Bottom pad, draft barrier and top rail are in quilted nursery print. **Sale Price ea. 24.97**

Kiddies' Rocker—Of durable tubular chrome, this kiddies' rocker has foam padded seat and back, bright for baby in floral vinyl. Handy and fun for baby. **Sale Price, ea. 9.97**

Receiving Blankets—Bring baby home in style in good quality flannelette blanket, with over-locked edges, in multi-stripe or toy soldier print. Machine wash, 36x50 **ea. 1.47**

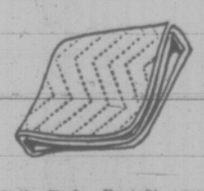

Crib Pads—Protect your baby's crib, and stock up now on quilted crib pads. One side is Yellow vinyl, other is bleached cotton with plastic binding. **Each 49¢**

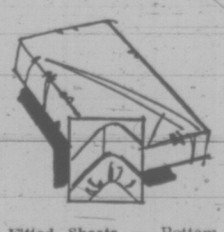

Fitted Sheets — Bottom sheet of good quality cotton or flannelette. Machine washable in sparkling white. Fits mattress 27x52. **Sale Priced, ea. 1.49**

Cotton Knit Gown — For the under six month set. Cotton knit gowns, with draw-string bottom, in White, Aqua, Yellow. Fits to six months. **Sale Price 2 for 3.47**

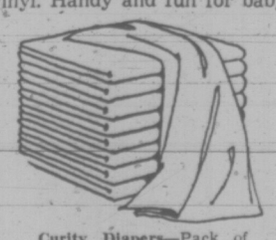

Curity Diapers—Pack of 12 surgical gauze diapers. 21 by 40 inch size with slight imperfections. White only. **Simpsons-Sears Low Price 2 for 7.97**

Jumpsuit Set—In machine washable stretch nylon, jumpsuit and pullover available in White/Navy, Red/White. Domed crotch and shoulders. Sizes M, 12-18, L, 24-30 months. **Set 2.98**

Boys' 2-Pce. Long Set — Easy care acrylic and nylon blend. White with contrasting sleeves, turtleneck, waistband and piping. White/Brown, White/Blue, 12, 24, 36 months. **Set 5.98**

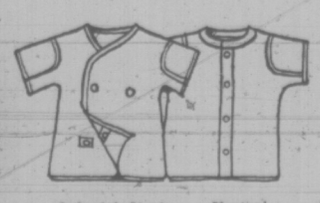

Infants' Vests — Fortrel and cotton. Button style in White or colors. Sizes 3, 6, 12, 18, 24 mos. Snap side, White only. Sizes 3, 6, 12 mos **3 for 2.27**

Training Pants — Double absorbent. Waist has tunnel elastic. All White or one each Maize, Aqua and White. Sizes 6, 12, 18, 24 months. **Sale Price 3 for 1.97**

Milk Maid Baby Sitter — Complete with rocker, adjusts to four positions, with Milk-Maid feeding attachment, pad and play balls **ea. 8.97**

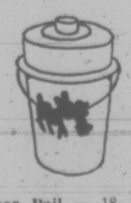

Diaper Pail — 18- quart size holds 3 dozen diapers with ease. Complete with deodorant chamber, diaper pails come in assorted colors. **Sale Price ea. 1.97**

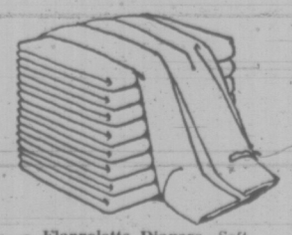

Flannelette Diapers—Soft, absorbent diapers, of good quality cotton flannelette. In white . . . 26x26" size. 12 per package. Flaat diapers. **Sale Price 2 pkgs. for 5.00**

Simpsons-Sears, Hillside: 3190 Shelbourne Street. Lots of Free Parking . . . No Tickets, No Time Limit. (11-60)

Alberta 'Scenery But Little Else'

CALGARY (CP) — An American film-maker who has achieved financial success with wildlife films made in southern Alberta is turning sour on the Alberta government.

Dick Robinson of Utah has been working in the Bow Valley west of Calgary for the last 15 months where he has made three films, each on a flimsy budget of about $250,000. Toklat, the story of the life of a grizzly bear, already has grossed $8 million in North America.

Robinson says he would like to set up permanent shop in Alberta, but he reported problems with government officials. "We're getting to the point where Alberta is pretty well a wipe-out for us. Alberta has nothing to offer anyone—all it has is beautiful scenery."

A lease on the filming site held by Robinson and Adanac Film Productions Ltd. expires in December and an application to lease Crown land near Seebe has been rejected. Robinson wanted a 700-acre site where he could work freely with his extensive menagerie of wild animals and erect a 60-building pioneer village for use as a set in filming in his next movie, The Legend of Grizzly Adams.

PLANS SNARLED

The village would later have been opened as a tourist attraction.

Robinson said the lands and forests department snarled his filming with red tape and overly-stringent controls on movement and use of wild animals and in selection of filming sites. He said it is much easier to make wildlife films in British Columbia.

The 106 animals used in the movies all have been raised by a staff of seven keepers. Robinson, a former logger, started with three cougars and one bear and now has a collection of more than 20 species, ranging from tiny kit foxes to giant Kodiak bears.

The American film-maker wrote, directed and supplied animals for several Wild Kingdom television shows that won Emmies. He said marketing tests indicate Brother of the Wind, a feature on an old trapper's encounter with orphaned wolf pups, has more audience appeal than Toklat.

Atmosphere of Old Africa Survives

New York Times

KANO, Nigeria — "I need money badly," Ahmadu Kano, a blanket trader in the teeming Kurmi market called out to a grimy European couple who had recently crossed the Sahara in a Land Rover.

"Otherwise," Kano continued in French, "how could I offer you this 20-pound camel's-hair blanket for five pounds?"

A trader all his life, Kano carries on a marketing tradition of his city that dates back more than 1,500 years.

His home ground is a hot, pungent, noisy kaleidoscope of the familiar and the strange, of today's scientifically produced ornaments, work-savers and do-dads and of yesterday's entrenched rituals and superstitions.

Giving up on the European couple, Jano approached a better dressed American visitor who watched a trader — cooled by an electric fan — crush pieces of antimony that women in northern Nigeria use as an eye shadow.

"Five pounds, that's only about $15," the trader told the American in English. He opened the blanket with a flourish to show the red and black designs of temples. "I will take four pounds, 10 shillings from you, my friend."

The American refused the offer, moving then to a stall that featured roots, barks and herbs that Abraham Musah, an informal market guide, assured him "will cure all sicknessess — you tell what sickness, the trader tell which herbs."

Some 700 miles north of Lagos, Kano was for centuries the commercial centre of the southern reaches of the Sahara. It figured prominently in the works of Arabic and black African scholars writing about ancient African empires of Melle, Songhai and Ghana.

The large camel caravans that used to link Kano with seaports on the Atlantic and Indian Oceans, the Gulf of Guinea and the Mediterranean, are now a part of history. A railroad, a highway system and an international airport now serve this growing industrial city of some 295,000 people. Camel caravans do continue to bring potash and dates to Kano from neighboring Niger, however.

Kano, the blanket trader, was careful not to step on the potash from Niger or the shoelaces from Taiwan as he caught up to the American in a narrow market corridor.

"Four pounds and that is my last offer," he said.

His spiel was cut short by another trader calling out in Hausa, "Ga bara jehke, Ga bara jehke," or "Excuse donkey coming." The donkey was laden with the hides of cows.

Only two Fulani tribesmen, cattle raisers carrying bows, arrows and broad-headed spears and the not quite cured heads or — apparently — wild boars seemed to pay any special attention to the donkey. For a moment they stopped sipping the bottle of soda pop they shared.

Visitors to Kano can be found snapping pictures of the Emir's palace and his bodyguards, resplendent in ancient costumes and mounted on spirited horses.

The market is yet another attraction where the smell of cloves from Zanzibar combines with pungent broiling beer sausages. Here also the sounds of tinkling silver dollars of the money-changers combine with the scraping of craftsmen cleaning out large gourds of calabashes before decorating them.

Today you can beat the chills beautifully with our cosiest, cheeriest comforter

8.99 Twin 58×70"

a. It's the cosiest, with airy polyester fibrefill filling to hug you with wintertime warmth. Bright floral print top in rayon acetate reverses to solid colour non-slip flannel back. Easy to care for too. Just machine wash it at low temperature. Choose a lovely colour combination of Blue/Lilac or Gold/Orange. Ideal for those cold months ahead.

b. Double size. 70x82". Ea. **11.99**

c. Queen size. 78x88". Ea. **14.99**

Advertised Prices in effect 'til Saturday, November 18.

Simpsons-Sears Staples (96). Teleshop: 386-3161.

Simpsons-Sears Hillside: 3190 Shelbourne Street. Lots of Free Parking . . . No Tickets, No Time Limit (11-37)

LOW COST

Prices Effective Nov. 16, 17, 18
WE RESERVE THE RIGHT TO LIMIT QUANTITIES

End Cut Pork Chops lb. 98¢

End Cut PORK ROASTS lb. 98¢

Western Family

HOT CHOCOLATE 2 lbs. for 69¢

STUFFED OLIVES 12-oz. Jar 69¢

Campbells TOMATO or VEGETABLE SOUP 6 10-oz. Tins 89¢

Deluxe Nabob Deluxe TEA BAGS 125 1.59 125

Dad's Chocolate Pack COOKIES 24-oz. 89¢

MINUTE RICE MIXES ALL FLAVORS 2 pkgs. for 65¢

GREEN GIANT PEAS 3 Tins 15-oz. 79¢

McVITA CRISPBREAD 3 8-oz. Pkgs. 79¢

GREEN GIANT CORN NIBLETS 2 12-oz. 55¢

SMEDLEY STEAK AND KIDNEY PIE 16-oz. 53¢

SMEDLEY BABY CARROTS 2 10-oz. tins 37¢

Western Family

Look for these products in your Low Cost Stores. Top Quality only.

NABOB MINCE-MEAT 24-oz. 55¢

NABOB MINCE-MEAT 44-oz. 95¢

FLUFFO SHORTENING 1.15 3 LB. TIN

FLUFFO SHORTENING 2 LBS. FOR 75¢

CRISCO OIL 1.39 48-oz.

CAMAY FACIAL SOAP Pink 4 Reg. Bars 65¢

TIDE DETERGENT Giant 89¢

SPIC & SPAN Cleaner Giant 89¢

Rain Barrel WATER SOFTENER 79¢ 26-oz.

FAVOR FURNITURE POLISH 1.35 12-oz.

KLEAR LIQUID WAX 1.19 27-oz.

DEODORANT Secret Spray 95¢ | Toothpaste Crest Family 98¢

B.C. Dry Belt Gem POTATOES 10 lbs. for 59¢

LOCAL CABBAGE 9¢ lb.

LOCAL CAULIFLOWER 33¢ ea.

SIMPSONS Sears

Save $80

Discover the magic of Remote Control. Turn set on/off, adjust volume and change channels. From your chair.

The one-button tuning on set also locks-in color, tint and fine-tuning.
Big saving. 3 days only.

499.98

Reg. 579.98. Color TV now comes in a portable that gives you the ultimate in convenience! Without moving from your chair, Remote Control unit lets you turn set on/off, adjust volume and change channels. And, just a touch of the button on this set, locks-in color, tint and fine-tuning, automatically. Instant Start gives you sound and picture in seconds. 10 to be exact. But that's not all!

Big 20" screen provides perfect viewing for the entire family. Super Brite picture tube improves the brightness of picture without loss of contrast. And large 5" speaker surrounds you with rich, clear sound. Also features slide controls, built-in antenna and a transistorized tuner. Walnut Woodgrain finished cabinet. Step up to color now with the TV value of the year. It's never been more convenient!

this is Simpsons-Sears best value.

Available from coast to coast in Canada through all Simpsons-Sears stores and selected catalogue sales offices, this very special offer is the sincerest effort Simpsons-Sears can make to bring you merchandise that combines fine quality with the lowest possible price.

Remote Control unit lets you turn set on/off, adjust volume and change channels.

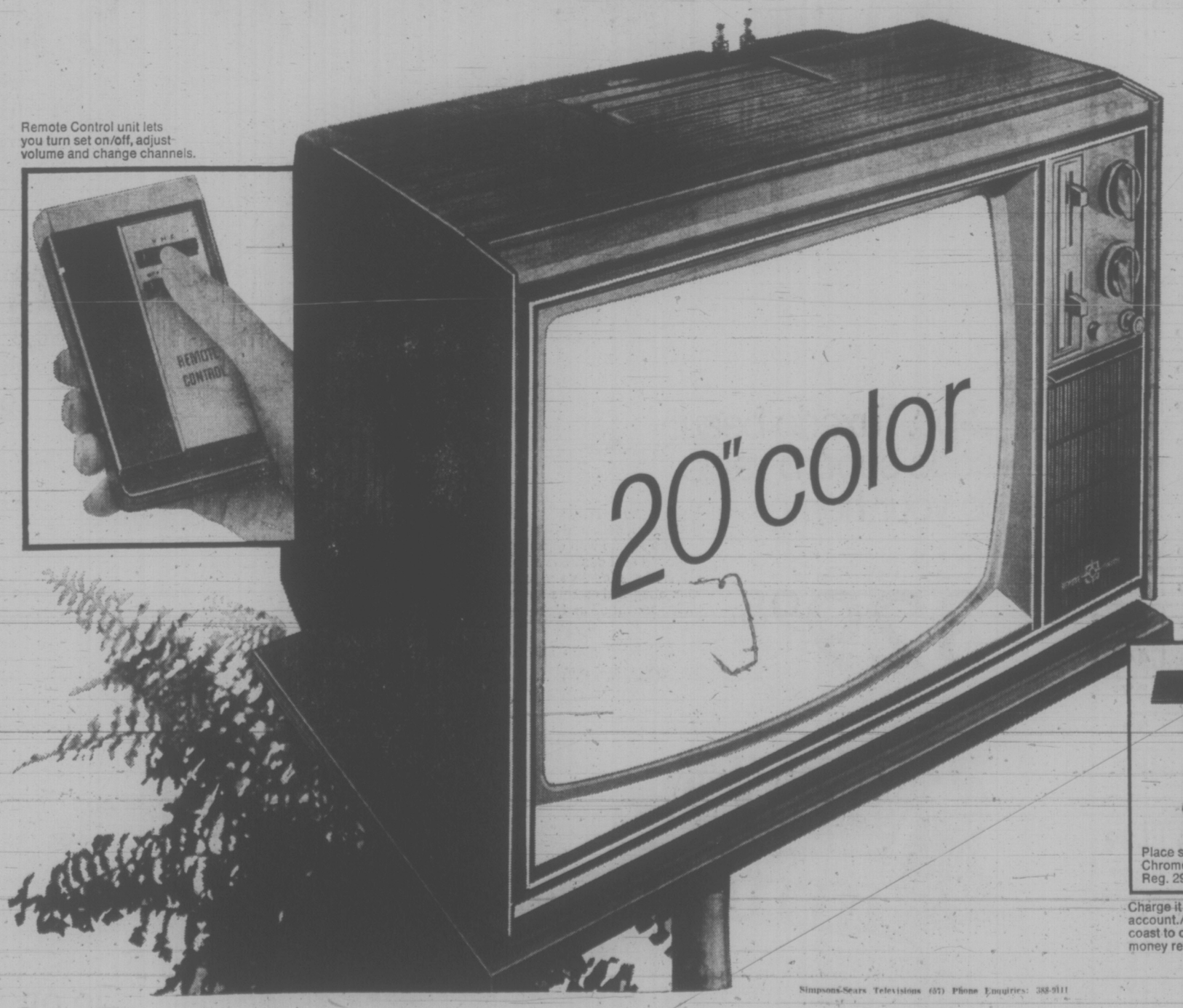

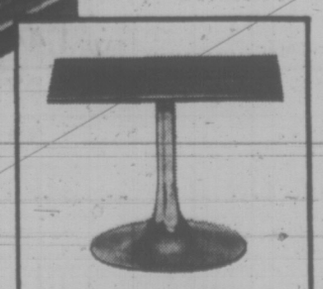

Place set on attractive Chrome-plated stand. Reg. 29.98. Now 24.98

Charge it on your all-purpose account./We service what we sell, coast to coast./Satisfaction or money refunded.

Simpsons-Sears Televisions (57) Phone Enquiries: 388-9111

Simpsons-Sears Hillside: 3190 Shelbourne Street. Lots of Free Parking . . . No Tickets, No Time Limit. (11-34)

Fortune Arrives Long After Artist's Departed . . . As Usual

By CY FOX

LONDON (CP) —An ebullient pioneer of modern art in Germany fled his homeland after the Nazis took power, found refuge in Norway but finally had to leave even that country after Hitler's armies began driving north into Scandinavia.

Eventually the refugee artist landed in beleaguered Britain of 1940—only to be interned in an Isle of Man camp for aliens where he was kept by British authorities for 17 months.

After that, the fortunes of Hanover-born Kurt Schwittters improved only little, although renewed tribute has just been paid to him here.

He spent some time in London during the Second World War and ultimately moved to the scenically beautiful Lake District where he subsisted—a classic case of the neglected artistic genius—until his death in 1948.

"The man was a magician," recalled one witness of the forlorn sales expeditions made by Schwitters—a high-spirited poet as well as painter and sculptor—to the London galleries in the 1940s.

The witness, now the well-known cultural commentator George Melly, watched Schwitters "produce from a cheap suitcase a number of those beautiful little monuments to urban waste" which have since proved to be the German artist's greatest claim to international renown.

"Those beautiful little monuments to urban waste"—serene patterns of rich color painstakingly constructed from old bus tickets, cigarette labels, bits of string and other leftovers from the hurly-burly of city life—currently fetch thousands of dollars on the world art market, obviously far too late for Schwitters himself to gain from their newly recognized standing as modern classics.

LEFT UNIQUE OBJECT

Schwitters left behind at least one ambitious work of sculpture as part of the legacy of his sad years in Britain.

This was a weirdly-shaped object moulded in a free-wheeling manner which was original and uniquely his own.

Now housed at the University of Newcastle in northeastern England, this "Merzbau" sculpture was conceived as a perpetually expanding assemblage of objects all cemented into form gradually, over a period of months or years.

An earlier work in the same series by Schwitters, abandoned because of his flight from the Nazis, originally took shape as a plastic sculpture, then slowly expanded into a complex of forms and planes almost large enough to fill a room.

"There were also niches and pockets . . . containing various objects," wrote British art historian Kenneth Coutts-Smith.

"There were toe-nail clippings and false teeth, a shoelace, a pen. There were letters and papers and all sorts of bizarre and inconsequential objects."

No such mammoth work was featured in the latest exhibition to be staged by a London gallery in Schwitters' honor.

Coming almost 10 years after his initial emergence as a 20th-century artist of major standing, the new show definitely confirmed his posthumously-won reputation and the high price rating attached to his works by international dealers.

"His historical position as a pioneer in modern art now is internationally secure," wrote a reviewer in The Times.

But, reflecting the vague uneasiness among some British art critics over the troubles the brilliant refugee had to endure in this ostensibly-enlightened country, Times specialist Guy Brett added:

"As one leaves (the exhibition), one cannot help remembering that only 24 years ago Schwitters died in the Lake District . . . in poverty and almost completely unrecognized by the English art world."

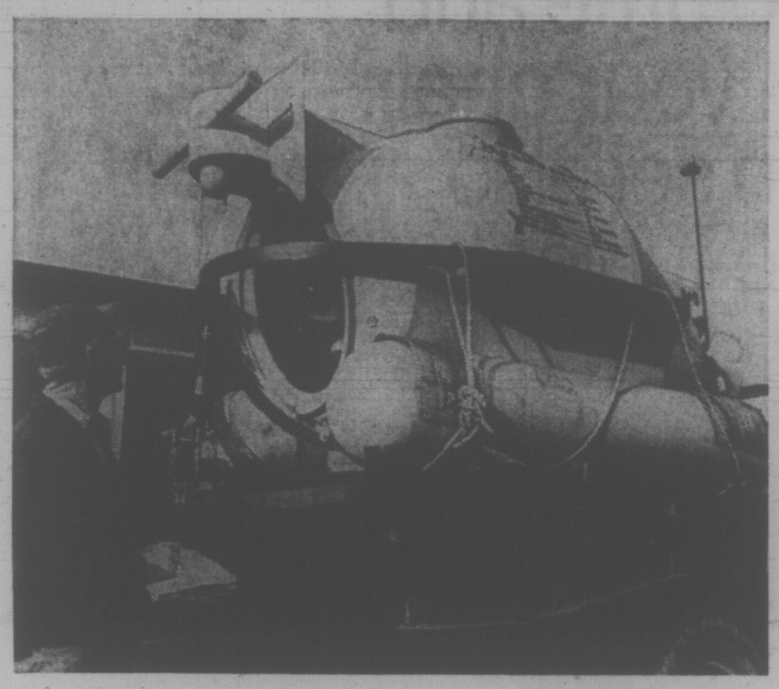

—Bill Halkett photo

SEA TRIALS of a new type of submersible being completed by the Vancouver firm of International Hydronamics Co. Ltd. are scheduled to start soon. Here, Bob McDonald of Johnston Terminals Ltd. on Douglas inspects model being shipped back to Vancouver. It was taken to Japan aboard the CSS Parizeau as part of a Canadian exhibit at an international scientific conference in Tokyo.

AAMCO TRANSMISSIONS

WORLD'S LARGEST
√ FREE ROAD TEST
√ FREE 19 PT. MULTI-CHECK
√ FREE TOWING
√ WRITTEN GUARANTEE
8 a.m. - 6 p.m. Mon. - Sat.
450-E. BURNSIDE
385-7748

SIMPSONS Sears

You do the Christmas Cooking...
We'll do the Cleaning

Let Simpsons-Sears Arrange In-Home Christmas Cleaning

Home furnishings are a valuable investment. Caring for them properly requires much time — time you won't have with Christmas just around the corner. Let Simpsons-Sears arrange complete home cleaning for you. Expert cleaners will restore furnishings to natural beauty, quickly and safely.

Simpsons-Sears offers you all these cleaning services and more!

Carpets, Rugs, Furniture — Walls, Ceilings, Floors — Drapes, Moth proofing, Static proofing

Phone Today for a Free Home Cleaning Estimate

479-3422

As advertised in House Beautiful magazine

ServiceMASTER ...the modern way to keep a clean home

Simpsons-Sears Service Master (189)

Simpsons-Sears Hillside: 3190 Shelbourne Street. Lots of Free Parking . . . No Tickets. No Time Limit (1140)

Little John
DISCOUNT SPECIALS

100% Canadian Owned and Operated	Sugg. List	LITTLE JOHN
ANACIN 60's	1.05	69¢
ASPIRIN 100's	1.12	67¢
BABY ASPIRIN 24's	39¢	24¢
FLUSHABYES Toddler	SAVE	2.88
PAMPERS Day 15's	SAVE	1.17
CALGON BEADS 16-oz.	SAVE	1.29
SOFTIQUE BEADS 16-oz.	1.75	89¢
TURTLES 14-oz. Box	2.50	1.89
BRECK SATIN	2.75	79¢
VO5 BALSAM 16-oz.	2.49	1.69
VASELINE 8-oz. Jelly	89¢	59¢
INTENSIVE CARE 13 oz.	2.19	1.39
DRISTAN TABLETS 50's	2.69	1.89
DRISTAN SPRAY 30 c.c.	1.83	1.39
BAN DEODORANT 5 oz.	1.49	98¢
ARRID EXTRA 9 oz.	2.09	1.29
SOFT 'N DRI 5 oz.	1.69	98¢
SECRET 9 oz.	1.99	1.29
BAN ROLL-ON 2.5 oz.	2.13	99¢
POLIDENT TABLETS 32's	98¢	69¢
KOTEX 12's, Super	SAVE	44¢
CONFIDETS 12's	SAVE	47¢
STAY FREE Mini 10's	45¢	33¢
BRUNETTES ONLY	SAVE	88¢
VO5 SPRAY 13 oz.	2.98	1.77
Command Spray 10-oz.	1.98	1.29
HAI KARATE After Shave	1.75	89¢
EDGE	1.49	95¢
FLASHCUBES	SAVE	1.29
POCKET KODAK Camera Kit	36.75	29.88

LITTLE JOHN DISCOUNT
1322 DOUGLAS (at Johnson)

SIMPSONS Sears

Two piece luxury suites styled for every scene... choose one for Christmas.

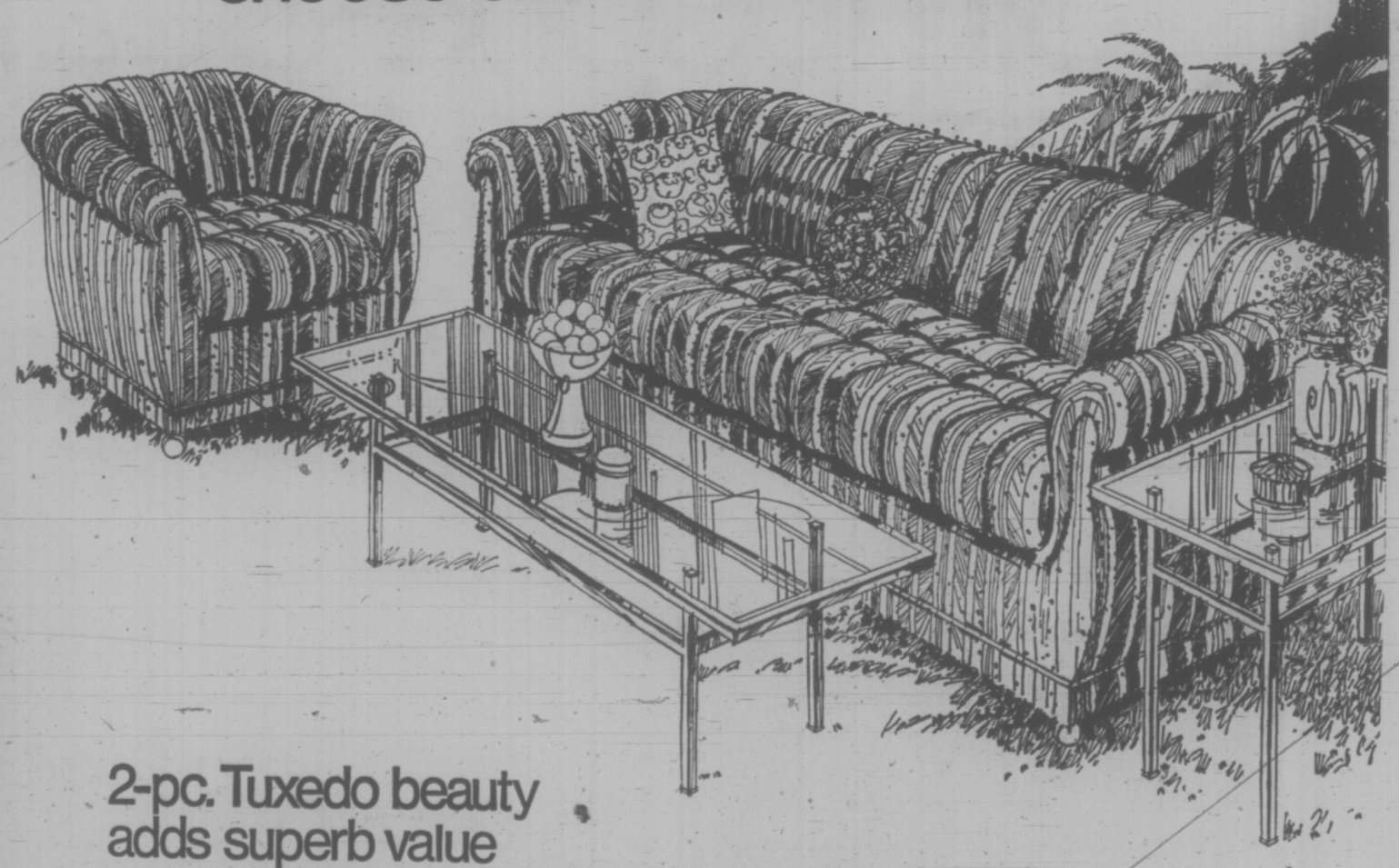

2-pc. Tuxedo beauty adds superb value to your home

Sale Price

329.98

Make today the day you buy this smart-looking suite... and have it delivered in time for Christmas. Traditional Tuxedo styling with decorator details. Luxurious 5" buttoned seat cushions are plumply filled with Serofoam. Covered seat decks and protective arm caps. Tailored welt trim. Shepherd castors for easy mobility. Full coil spring under-construction. Upholstered in soft, and elegant fabric.

Striking glass and chrome tables: coffee table (48"x18"x15") ..... Ea. 44.97
End table (24"x18"x20") ..... Ea. 34.97

2-pc. Colonial suite; has coil spring construction with soft spring edge. Luxury poly cushions, foam-filled knife edge back. Covered in hardwearing tweed. Matching chair on swivel base. 429.98

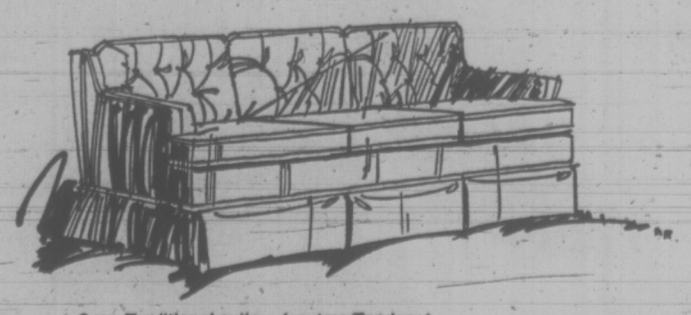

2-pc. Traditional suite—feautres Terylene*-wrapped foam seat cushions. Coil spring construction in kiln-dried hardwood frame. Nylon matelasse cover in decorator shades. 439.98

Simpsons-Sears: Furniture (1). Phone Enquiries

Simpsons-Sears Hillside: 3190 Shelbourne Street. Lots of Free Parking . . . No Tickets, No Time Limit. (1140)

OPEN DAILY 9-9 SUN. 10-9

OXFORD FOODS

271 COOK ST. — AMPLE FREE PARKING AT REAR OF STORE

PRICES EFFECTIVE WED., NOV. 15th TO SUN., NOV. 19th

We Reserve the Right to Limit Quantities

FOOD SALE PLUS

YOU SAVE MUCH MORE

LOW, LOW PRICES EVERY DAY!!

COME VISIT US SOON

Grand Opening

GRADE A STEAKS

SIRLOIN lb. 1.48 — T-Bone lb. 1.69

Porterhouse lb. 1.79 — CLUB lb. 1.48

MAPLE LEAF SPECIALS

Cottage Rolls READY TO EAT — lb. 89c

Sliced Lean Side Bacon — lb. 85c

WIENERS BULK — lb. 59c

BOLOGNA BY THE PIECE — lb. 49c

OUR NEW MEAT DEPARTMENT

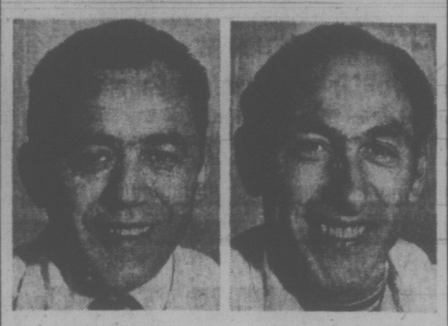

Tony Giagoulas — John Wenzel

Enjoy friendly courteous service, high quality meats and the help of experienced assistants when you shop the new Meat Department at Oxford Foods.

GRADE A CHUCK STEAK lb. 79c

GRADE A CROSS RIB ROAST PER LB. 99c

HOME MADE BEEF SAUSAGES 2 lbs. for 89c

NABOB COFFEE Reg. or Fine lb. 89c

GRADE A FRESH FRYING CHICKEN 49c lb.

PARKAY 3 lb. pkt. MARGARINE 85c

Kraft 32-oz. MIRACLE WHIP 65c

PACIFIC Canned MILK 5 TALL TINS 95c

THE TEA — 120 BAGS TEA BAGS 1.29

KONTIKI PINEAPPLE 5 19-oz. TINS $1.00

DELMONTE 48 oz. tin PINEAPPLE JUICE 29c

KRAFT'S 16 oz. pkt. CHEESE SLICES 79c

CARNATION COFFEE-MATE 11-oz. JAR 69c

DELSEY'S 2 ply TOILET TISSUE 8 rolls $1.00

McVITIE'S Biscuits 5 7½-oz. pkts. $1.00

GREEN GIANT NIBLET CORN 2 12-oz. tins 47c

CRISCO SHORTENING, lb. 39c

CHIQUITA BANANAS 8 LBS. FOR $1.00

LOCAL LARGE CAULIFLOWER 29c Head

EAST POINT TINY SHRIMP 4¼-oz. TIN 49c

HEINZ TOMATO SOUP 8 10-OZ. TINS $1.00

CALIFORNIA ORANGES 10 LBS. FOR $1.00

LOCAL POTATOES 20 lbs. for 89c

MAZOLA CORN OIL 32 oz. btl. 89c

1-GAL. PAIL SELECT ICE CREAM $1.99

GIANT SIZE FAB Detergent 69c

HEINZ 32-oz. jar DILL PICKLES 39c

The Dow—Just Another Number

The Washington Post

NEW YORK — "I know of nothing in mathematics that makes a four-digit number pre-eminent over a three-digit number," Anthony Tabell said this week, as the Dow Jones industrial average was trying to climb over — and did stay over — the "mystical" 1,000 mark.

And Tabell, a well-known technical market analyst with an ancestry of well-known technical analysts, pretty well summed up Wall Street's view of the "bellwether" indicator.

As far as the public is concerned, the Dow industrials represent the stock market. As far as Wall Streeters themselves go, the Dow is little more than just another number — one indicator among a host of indicators — and not very reliable, at that.

Years ago — not too many, at that — the Dow was the premier indicator. The 30 blue chip stocks in the average represented a cross section of the industrial issues listed on the New York Stock Exchange. Movements in the Dow generally reflected changes in the broad market.

That began to change at almost the moment the present-day average was begun, back in the late 1920's. But it didn't become important until the 1950's, when the character of the market itself shifted.

The late 50's were the period when "growth" and "glamor" became bywords in the market. It was the time when the Polaroids and Xeroxes were developing, when IBM was leading a world-wide sweep of computers. That was when the conglomerates began to blossom, with Litton Industries in the forefront.

Even now, with the average at an all-time high, it does not even represent the action of its own component stocks. The most often cited case is U.S. Steel, which made its all-time high way back in 1959, at 108. The stock closed Friday at 32. Most of the upsurge in the Dow has been accounted for by a handful of stocks — Eastman Kodak, Sears Roebuck and some others.

Another problem with the Dow has been its volatility. When it began, the average was computed by adding the prices of its stocks and applying a "divisor" (which was around 16, to keep it in line with the older average it replaced). The divisor is adjustted whenever a component stock is split or pays a big stock dividend.

At the moment, the divisor is 1.661, which means that whenever any one stock in the average changes by a minimal ⅛ point (12½ cents), the entire average changes by just under .08 point.

That same volatility, though, is what keeps the Dow in the headlines. The NYSE index, for instance, measures the price change in each common stock, weighted for the number of shares of that stock outstanding. That produces changes in small fractions of a point, hardly the stuff of which headlines are made.

THE BIG 30

The Dow Jones industrial average of 30 stocks comprises the following issues:

Allied Chemical Corp.; Aluminum Co. of America, American Brands, Inc.; American Can Co.; American Telephone and Telegraph Co.; Anaconda Co.; Bethlehem Steel Corp.; Chrysler Corp.; E. I. du Pont de Nenours and Co.; Eastman Kodak Co.; General Electric Co.; General Foods Corp.; General Motors Corp.; Goodyear Tire and Rubber Co.; International Harvester Co.; International Nickel Co. of Canada Ltd.; International Paper Co.; Johns-Manville Corp., Owen-Illinois, Inc.; Proctor and Gamble Co.; Sears, Roebuck and Co.; Standard Oil Co., of California; Exxon Corp. (formerly Standard Oil Co. of New Jersey); Swift and Co.; Texaco Inc.; Union Carbide Corp.; United Aircraft Corp.; United States Steel Corp.; Westinghousee Electric Corp. and F. W. Woolworth Co.

Cheers Greet Street Record

NEW YORK (AP) — Amid cheers on the floor of the New York Stock Exchenge, the Dow Jones industrial average closed above 1,000 points for the first time in history Tuesday.

In the aftermath, Wall Streeters are asking themselves what the long-term consequences would be.

"Do investors who have been waiting for this historic level now start selling off and taking profits, or does the event increase investor enthusiasm?" asked Robert Johnson of Paine, Webber, Jackson and Curtis.

"This could be the great incentive for the small investor to come back into the market," said Edward Merkle, president of the Madison Fund.

The Dow average of 30 industrial stocks closed at 1,003.16, up 6.09 from Monday's close of 997.07, the previous record. The universally-watched indicator now has set records in three sessions in a row.

OTHER HIGHS SET

The New York Stock Exchange index, a much broader gauge of market activity than the Dow, since it includes some 1,400 common stocks, also set a record Tuesday. It closed up .54 at 62.94, erasing the old high of 62.52 set Nov. 3. Standard and Poor's index of 500 stocks also hit a new high, 114.95.

Last Friday marked the first time the Dow ever has exceeded 1,000 points at any given moment during trading.

But four additional times in 1966—on Jan. 18 and 19 and Feb. 9 and 10—and again Monday, the official intra-day high of the Dow was over 1,000. The official figure is derived after the close of trading, using the individual highs of each of the 30 component stocks, even if those highs were achieved at varying times.

The fact that the 1,000 level had been approached so many times and never surmounted at a day's end had created an aura of impenetrability around it. That aura now may be evaporated.

"A lot of technicians watch the tape and buy on this kind of breakthrough," said Charles Lewis of Treves and Co. "I'm now starting to think about 1,100 and 1,200."

Lucien Hooper of W. E. Hutton and Co. was more cautious.

"A lot of people have been waiting a long time to sell when the Dow reaches 1,000," he observed.

There was a great deal of selling Monday and Tuesday, but the market's ability to withstand the selling pressure was seen as a reassuring sign, thus helping the Dow go over the top.

Brokers cited these other factors as having helped the decisive upsurge:—

1. North Vietnamese negotiators were preparing for what the public hoped would be a final round of peace talks.

2. The U.S. gross national product rose even faster in the third quarter than had previously been thought, government economists said.

3. President Nixon's landslide re-election has removed an uncertainty from the market.

BANFF SKI WEEK
$179.00 per person
(Includes)
★ Round trip air fare—Victoria/Calgary
★ Transfers—Calgary, Banff and return
★ Accommodation for 7 nights at the Homestead Motel
★ Daily transfers to ski area
★ Daily lift tickets to any ski area
★ Welcome party.
★ Free limousine to upper hot springs
Departures every Saturday —
Effective Jan. 6, 1973
• RESERVE NOW •
TRAVELWORLD
Bank of Commerce Bldg.
On View at Douglas
382-3121
Western Canada Travel
729 Johnson Street
385-1115

OPEN 25 HOURS A DAY
Trans-Canada Highway at Tillicum

Chevron
EVERYONE BUYS GASOLINE FOR THEIR CAR!
SO WHY SETTLE FOR YOUR PURCHASE OF GASOLINE AT THE FIRST AVAILABLE STATION?
Why Not Buy Gasoline at the Station that Gives FREE Tickets on
$500 CASH EVERY MONTH?
Buy Your Gasoline at
WESTVIEW AUTO SERVICE
Trans-Canada Highway at Tillicum
YOU TOO CAN ADD TO OUR LIST OF WINNERS
Winning Ticket Holder will be required to answer correctly a skill testing question.
GOVERNMENT CERTIFIED MECHANICS, ALSO!

CHARGEX
The Canadian Family Store
FIELDS
DOLLAR DAYS
AVAILABLE AT ALL OUR STORES WHILE QUANTITIES LAST

SAVE TO 30%!
Jr. Girls' Hooded Jackets
Assorted pile or plaid fabrics, quilt or pile lined. Sizes 4 to 6X.
Reg. to 11.98 ..... $8

INSTRUCTOR STYLE
MEN'S SKI JACKETS
Wet-look cire nylon shell, 100% polyester interlined, hidden hood, self belt. Many colours. S.M.L.XL.
Reg. 14.98 ..... $10

LADIES'
QUILTED PANT COATS
Nylon in tailored or hooded styles, some pile or trimmed, belted, button or zip closure. Navy purple, brown. S.M.L. Reg. 12.98 to 16.98 ..... $10

SAVE TO 25%!
GIRLS' FASHION COATS
Midi and regular lengths. Many fashion styles and colours. Sizes 7 to 14. Reg. to 21.98 ..... $16

HIS & HERS T-SHIRTS. Skinny ribs and wide ribs, long and patterns. Sizes S.M.L. $1
YOUNG MEN'S BRIEFS. 100% extra heavy weight stretch nylon in solids, checks or floral patterns. Sizes S.M.L. $1
LADIES' LONG SLEEVE T-SHIRTS. Cotton, skinny rib underwear look, Fall colours. S.M.L. $1
MEN'S DRESS GLOVES. Black or brown lined vinyl, medium sizing $1
LOUNGE CUSHIONS. Foam chip filled with floral print covers. Reg. 1.49 $1
MEN'S DRESS SOCKS. Multi-ply stretch nylon, cushion sole. Assorted colours. Sizes 10 to 12. Reg 69c & 79c $1
LADIES' PANTYHOSE. First quality in shades of beige, taupe, spice, navy, black. "One-size" and S.M.L. Reg. 59c pr. 3 for $1 (Limit 6 per customer)

GIRLS' THERMAL BRIEFS. Winter weight, excellent quality. White in sizes 4 to 14. Reg. 79c. 3 for $1
JR. BOYS' UNDERBRIEFS. 100% cotton in sizes 4 to 6X. Reg. 69c. 3 for $1
LADIES' BRIEFS. One-size stretch or acetate lace knit. Elastic leg, white or pastels. S.M.L. Reg. 39c. 4 for $1
MEN'S TIES. 100% polyester in newest patterns, smart stripes and solids. Snapper bold knot included. Special $1 and $2
INFANTS' DRESSES AND DIAPER SETS. Cute styles in no-iron, washable, polyester/cotton. Embroidered designs in pastel colours. Sizes 6 to 18 months. Reg. 2.98 $2
JR. BOYS' CARDIGANS. Choice of colours in 100% Orlon or acrylic. Sizes 4 to 6X. Reg. 2.98 $2
MEN'S AUTOMATIC UMBRELLAS. Black nylon on strong frame. Reg. 2.98 $2
JR. GIRLS' CUFFED BAGGIES. Pullon styles in patterns and plaids. Sizes 4 to 6X. Reg. 2.98 $2

BOYS' FLANNELETTE PYJAMAS. 100% cotton in assorted patterns and colours. Sizes 8 to 16. $2
MEN'S DRESS/SPORT SHIRTS. Jacquards, stripes and solids. Latest collar styling, 2-button cuffs. Sizes 14½ to 16½. Mfg. orig. values to 7.50 $3
JR. BOYS' FLARE PANTS. Stretch denim. Zip fly, 2 pockets, belt loops. Sizes 4 to 6X. Reg. 5.98 $3
BOYS' CASUAL PANTS. Corduroys, brushed denims, polyester blends, ranch denims. Flare, jean and casual styles. Sizes 8 to 16. Orig. values to 9.95 $3
BOYS' SKINNY RIB PULLOVERS. Canadian made bulky knit Orlons, long sleeves, zip neck. Navy wine, blue, beige, loden, red. S.M.L. Reg. to $5 $3
GIRLS' LONG SLEEVE PULLOVERS. Layered look or turtle neck styling. Assorted colours. Sizes 8 to 14. Reg. 3.98 & 4.98 $3
GIRLS' NYLON T-SHIRT. Long sleeves, back neck zip. Assorted stripes. Sizes 7 to 14. Reg. 2.98 Half Price 2 for $3
LADIES' TAILORED BLOUSES. Perma-press polyester/cotton. Long and short sleeves. Solids, stripes, patterns. Broken sizes 32 to 38. Reg. to 2.98 $3

"LADY MANHATTAN" BLOUSES. Easy-care fabrics in long or short sleeve styles. Sizes 1 0to 16. (no tall sizes in all styles). Mfg. sugg. was $8 to $12 $4
LADIES' POLYESTER PANTS. French cuff, split knee or flare legs. Pull on style. Machine washable in Fall shades and pastels. Sizes 10 to 20 and 38 to 44. Reg. to 7.98 $5
MEN'S VESTS. Nylon or corduroy. Orlon pile lined. Zip opening, 2 pockets. S.M.L. XL. Reg. 6.98 $5
MEN'S FLANNELETTE PYJAMAS. 100% cotton in selection of patterns and colours. Sizes 36 to 44. Reg. 3.98 $5
BOYS' NYLON SKI JACKETS. Pile lined, hidden hood, 2 front zip pockets. Instructor style. Assorted colours. Sizes 8 to 18. Reg. 9.98 $7
GIRLS' INSTRUCTOR SKI JACKETS. Belted, warm, lightweight polyester fill. Variety of styles and colours. Sizes 7 to 14. Reg. to 10.98 $7
LADIES' CORDUROY CAR COATS. Quilt lined, double or single breasted safari style, self belt. Sizes 10 to 14. Brown, loden. Orig. value 16.95 $8

GIRLS' CUFFED FLARES. Stretch denim. Split knee, fly front, belt loops, two pockets. Canadian made. Sizes 7 to 14. Reg. 8.98 $5
MEN'S KNIT SPORT SHIRTS. By famous maker. 100% Fortrel knits, cotton/polyester blends. Two collar styles. S.M.L.XL. Mfg. Orig. $10 to $13 $5
LADIES' DOUBLE KNIT CUFFED PANTS. 100% acrylic, hi-rise, front zipper. Some flare legs in group. Heather or solid colours. Sizes 5 to 17. Reg. 11.98 to 14.98 $10
SAVE TO 30%!
JR. GIRLS' COATS
Many colours and styles, some hooded. Sizes 4 to 6X. Save to 30%. Reg. to 19.98. ONE LOW PRICE $14

SHOP THURSDAY, FRIDAY, SATURDAY

MULLINS MARINE
YAMAHA
EASY, EASY TERMS
925 YATES STREET

The Canadian Family Store
FIELDS
DOWNTOWN ONLY AT 1420 DOUGLAS
CHRISTMAS TOYLAND AND GIFT CENTRE
Now Open For Early Gift Shoppers
Crammed with a sparkling selection of toys, games, plush animals, and all kinds of beautiful dolls. In the same section look for gift wrap, ribbon. One - stop shopping for everything you need, at Fields popular prices which are always lower than most.
USE YOUR CHARGEX

Great West Purchases Tile Firm

EDMONTON (CP) — Great West Steel Industries Ltd. of Vancouver has acquired 60 per cent of the outstanding shares of International Brick and Tile Ltd. of Edmonton.

The interest, totalling about $1.2 million, will be used to enlarge the firm's brick manufacturing plant at Wabamun, Alta., and to develop facilities for the manufacture of tile.

Great West purchased the controlling interest from Gene Pechet, one of the founders of the firm.

Members of the brick company's management and the Pechet interests hold the balance of the company's shares.

International Brick and Tile holds patent rights on the Shafer-Cockrell process for the manufacture of brick, tile and other ceramic products from flyash.

Bowater Control Fight Moves to Classified Ads

LONDON (CP) — The future of Bowater Corp. may be decided Friday when shareholders will be asked to approve an expansion of capital as a preliminary step to a merger with Ralli International, a major international trading company.

Trafalgar House Investments Ltd., whose $300-million takeover offer was rejected by Bowater chairman J. Martin Ritchie, is seeking to block the capital-expansion approval, hoping that shareholders, given more time, might over-ride their chairman and accept the Trafalgar House bid.

Switching the struggle for Bowater from the stock market to the classified columns of the national press, Trafalgar House chairman Nigel Broackes has ordered big display advertisements appealing to shareholders to vote for an adjournment of the meeting Friday before the vote on capital expansion is taken.

Ritchie has ordered even bigger advertisements appealing to shareholders to proceed with the vote and to provide the Bowater executive with proxies from shareholders who may not turn up at the meeting.

"I think the Trafalgar House effort will be sunk without a shot being fired," Ritchie said in an interview.

He argued that if Trafalgar House had been really serious about bidding for Bowater, the world's biggest paper company, it could have proceeded with its bid months ago instead of waiting until Bowater became interested in Ralli.

He was bitter, however, about a column by Telegraph financial editor Kenneth Fleet who suggested it is imperative that shareholders support the effort to adjourn the meeting. Noting that endorsement of the capital expansion necessary for the Ralli takeover would automatically block the Trafalgar House bid, Fleet maintained that "stockholders should not be stampeded into closing their options."

London financier Jim Slater who holds 12 per cent of Bowater shares has fully supported Ritchie in his rejection of the Trafalgar House bid. But Fleet said that Ralli International is a Slater "satellite" and the interests of the majority of Bowater shareholders may not necessarily coincide with the interests of Slaters own investment operations.

"If shareholders only have the price factor in mind, they can sell their shares at the current price," he said.

Big Deficit In Balance Of Payments

OTTAWA (CP) — Canada's balance of payments from July to September produced a $408-million current-account deficit on a seasonally-adjusted basis, Statistics Canada reported Tuesday.

It was the largest quarterly deficit since 1959 and "a sharp rise" from the $17-million deficit during the second quarter of this year.

On an unadjusted basis, however, the balance of payments showed a $3 million surplus.

The seasonally-adjusted figures are designed to show the longer-term trend, by removing normal seasonal variations.

The balance of payments shows the net result of inflows and outflows of money for imports, exports, purchase of services, investments, dividends and other financial transfers. It affects the international value of the Canadian dollar.

Mutual Funds to Halt Redemption Disclosures

TORONTO (CP) — The Canadian Mutual Funds Association, representing 85 per cent of Canada's mutual funds, announced Tuesday it will stop quarterly disclosures of the industry's sales and redemptions of fund shares.

James Budd, association president, said that after the end of this year only annual figures will be released on the value of new fund shares and shares cashed by existing shareholders.

"We feel constant repetition of redemptions can have a negative impact on the shareholders," he said in an interview.

At the same time the association reported sales in the quarter ended Sept. 30 totalled $96,845,409, up from $70,899,033 in the April-June quarter and $82,160,467 in the third quarter last year.

Redemptions in the most recent quarter were $128,508,529 compared with $168,321,937 in the second quarter and $11,676,473 in the quarter ended Sept. 30, 1971.

Total assets of the association's 68 member mutual funds rose to $2,611,292,005 from $2,594,444,320 at June 30, 1972. They were $2,481,116,667 in the third quarter last year.

There is no legal requirement for the funds association to make any disclosure of industry sales or redemptions. Member funds individually report to their own shareholders each quarter.

Mr. Budd said quarterly disclosures of sales and redemptions give a short-term picture of the industry. Mutual funds are designed to be long-term investments.

"The public is renewing its confidence in equity securities as long-term investments. Restantial increases in share asset values being achieved by mutual fund managers.

"One point often overlooked by analysts and financial writers when existing redemption figures is the growing maturity of the industry."

Hydro Talks

VANCOUVER (CP) — Negotiators from the Amalgamated Transit Union and British Columbia Hydro were to begin talks today on a new two-year contract for Hydro's 1,760 bus drivers, mechanics, maintenance men and railway workers. The current contract expires Jan. 31, 1973. In 1971 the bus drivers were on strike for more than a month in a contract dispute.

The BIG 3 WAREHOUSES

3475 QUADRA
FORMERLY OAKCREST
47 SONGHEES RD.
877 GOLDSTREAM
LANGFORD

Open Every Night 'til 9 ★ Prices Effective Thurs., Fri. and Sat. ★

We Reserve the Right to Limit Quantities

Prices Below Wholesale on These Items
at Victoria's BIGEST DISCOUNTERS!

Say! Let's Hurry to the Warehouse for these Terrific Low Prices!

GENERAL ELECTRIC
LIGHT BULBS 40's - 60's - 100's
4 BULBS 69c

SUNNIEST Asparagus Green Tips and Pieces, TIN 39c

FLEECY FABRIC SOFTENER Large 64-oz. 69c

SUN-RYPE FRUIT DRINKS 4 48-oz. Tins $1

SUGAR CRISPS Cereal 12-oz. OR HONEY COMBS Cereal 12-oz. EA. 69c

CHICKEN BREASTS In 5-lb. Bag LB. 59c

CANADA GRADE A ROAST OF BEEF RANCH STYLE LB. 69c

BREAD DOUGH Rhodes, Frozen, White or Brown. 5 Loaves, 69c

PEANUT BUTTER SQUIRREL Smooth or Crunchy 32-oz. Jar 79c

COFFEE Jameson's Turkish Reg. or Fine Gr. 87c

LOCAL FRESH LARGE SIZE CAULIFLOWER 29c

HUNT'S TOMATO SAUCE 2 7-oz. Tins 29c

B.C. Fancy Red Sparton APPLES 4 Lb. Cello Bag 55c

BOLOGNA No. 1, BY THE PIECE, LB. 39c

Swift's Premium CHICKEN LOAF 1-lb. Pkg. 69c

TULIP LUNCHEON MEAT Oblong Tin 39c

CASHMERE TOILET TISSUE 8 Rolls 79c

Scott BIG ROLL TOWELS Pkg. 39c

PRES-TO-LOGS 6 LOGS Per Ctn. 75c

DUNCAN HINES CAKE MIXES
PLUS BROWNIES
Half Price Refund on purchase of any 3 flavors.
See details at Warehouse Stores.

Holiday Recipes from CRISCO SHORTENING 3-lb. Tin 1.19

CRISCO OIL 38-oz. 98c

CREST TOOTHPASTE Reg. or Mint 98c

SCOPE MOUTHWASH, 17-oz. 98c

HEAD AND SHOULDERS Shampoo. Fam. Size 98c

SECRET ANTI-PERSPIRANT, 9-oz. 98c

THE GALLUP POLL

★

Election Analysis Explains Number Of Close Ridings

By THE CANADIAN INSTITUTE OF PUBLIC OPINION

Analysis of the vote in the recent election shows some interesting comparisons with that of 1968, and explains the close races in many ridings.

Comparing the vote this time in the nation's largest cities, with over 100-thousand population, and that of the rural areas and small towns or villages of one to ten thousand population, reveals that the Liberal loss was at about the same level in both. In the biggest cities it was an 8-point loss; in the other, a 7-point drop.

PC's gained 5 percentage points in the big cities, and 3 points in the rural areas, villages and towns. The NDP were up 3 points in the big cities and at the same level in rural, village and small town segments.

Most steadfast in their voting patterns, were those in the lower income levels where variations are very slight. Only significant change among them was a 5-point drop for parties other than the Liberals, PCs and NDP.

Amang the middle and upper income groups, Liberals lost 9 points.

Conservatives made most gains in the middle income segments, up 6 points from 1968. They were at almost the same level among the well-to-do, and up 3 points in the lower income groups.

The NDP made most progress — 7 points — among the upper income segments, with minimal changes among the middle and lower income segments.

The study was conducted in the homes of 1,659 adults, representing the national population. In its election studies the Gallup Poll always works within a 4 percentage point margin of error, because of the many problems involved in reporting vote patterns in an election.

The question:

"If a federal election were held today, which party's candidate do you think you would favor?"

cities, and in the small towns and rural areas, with those of the three main income levels. The undecided segment has

The table below shows the voting intentions in the biggest been excluded.

	Big Cities (Over 100 M Population)		Rural (1-10 M Population and farms)	
	1968	1972	1968	1972
Liberals	52%	44%	41%	34%
Conservatives	22%	27%	35%	38%
NDP	22%	25%	17%	17%
Other	4%	4%	7%	11%
	100%	100%	100%	100%

	Upper Income ($8,000 or more)		Middle Income ($6,999 - $7,999)		Lower Income (Under $6,000)	
	1968	1972	1968	1972	1968	1972
Liberals	50%	41%	47%	38%	38%	39%
Conservatives	30	31	28	34	27	30
NDP	16	23	19	20	19	20
Other	4	5	6	8	16	11

A WOOLCO SPECTACULAR!

SUIT SALE

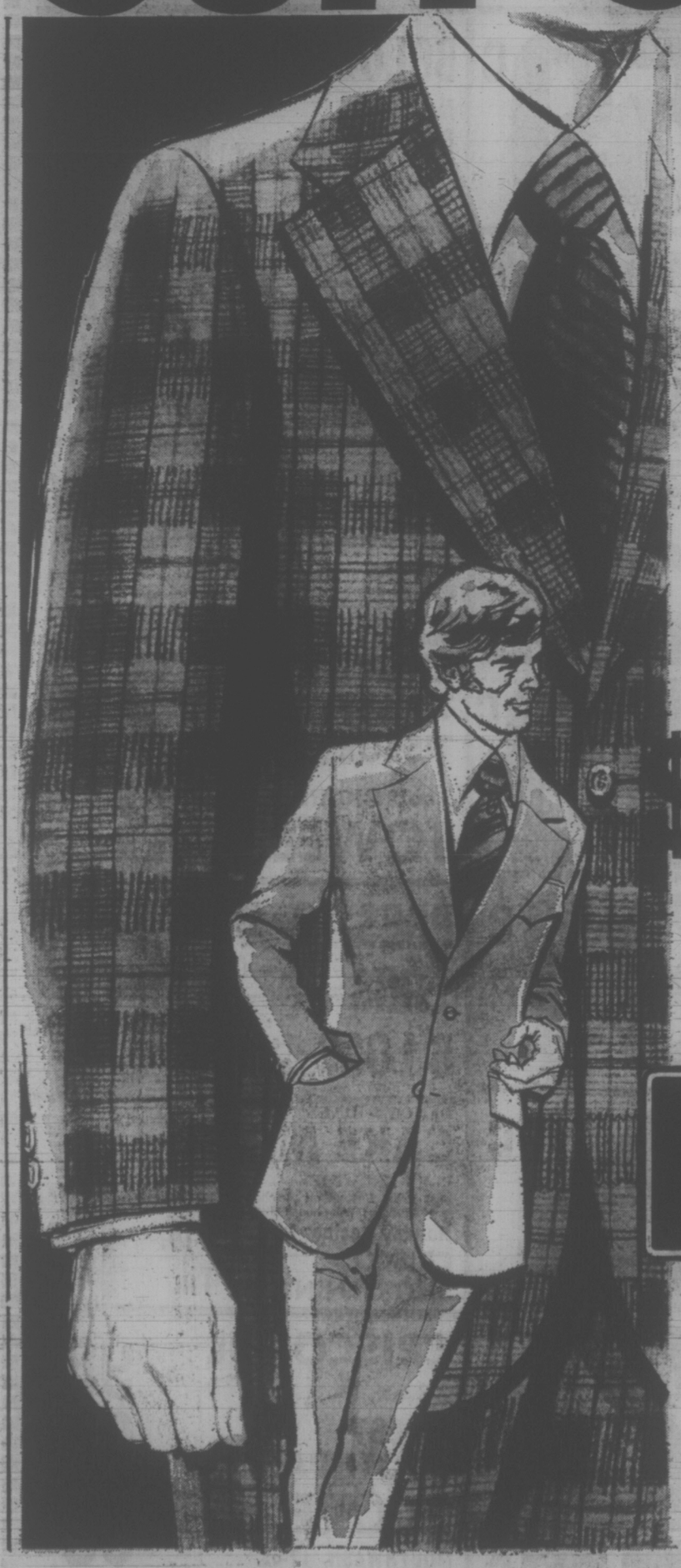

SPECTACULAR BECAUSE . . .

—because the price is incredibly low for a polyester knit suit of this quality!

—because the knit fabric is wrinkle-resistant . . . ideal for travelling!

—because the styling is TODAY . . . with wide lapels, deep centre vent and wide flair pockets!

—because the selection is tremendous, Glen Checks, Houndstooths, Windowpanes, Neat-Look patterns and more! Your choice of numerous colors.

—because one of Canada's leading manufacturers tailored it with an eye to the small details!

WOOLCO SALE PRICE

$49 EACH

Woolco

USE YOUR WOOLCO CHARGE CARD FOR ALL YOUR CHRISTMAS SHOPPING

PERSONAL SHOPPING ONLY, PLEASE! SHOP EARLY WHILE QUANTITIES LAST!

Woolco Department Stores

Because We're Woolco... Your Shopping Costs You Less!

TOWN AND COUNTRY SHOPPING CENTRE, DOUGLAS ST. AND SAANICH
OPEN MONDAY TO FRIDAY, 10 A.M. TO 10 P.M. SATURDAY, 9 A.M. TO 10 P.M.

Division of F. W. Woolworth Co. Ltd.

See your DUNLOP Tire Specialist now!

First line Dunlop Snows

21.88

(F78-14" & 15" BLACKWALL EXCHANGE

CHARGEX

These are top quality Dunlop CW44 snow tires, in the popular F78-14" and 15" sizes. Features:

- Silent Traction — unique tread pattern, developed for Canadian driving conditions, reduces road hum, handles all kinds of weather.
- Low profile — flatter tread means better road-holding.
- Stability — rigid construction and heavy tread pattern eliminate tire sway.
- Full 4-ply proven nylon cord construction.

Also Super BELTED tires only $5 extra! F78-14" & 15" B/W

IMPORTED CAR TIRES

SIZE	SALE PRICE
550-12	16.88 Exch.
600-12	17.88 Exch.
520-13	17.88 Exch.
600-13	18.88 Exch.
645-14	18.88 Exch.
695-14	19.88 Exch.
560-15	19.88 Exch.
600-14 (6-Ply)	27.88 Exch.

GOLDEN MILE TIRE

2650 DOUGLAS (Near Humber Green) 382-8228

DUNLOP TIRE SPECIALIST

FW 72

Vietnam Veteran Decorated In Ceremonies at Esquimalt

An American naval hero was decorated in a brief ceremony at CFB Esquimalt Tuesday.

He's Lt. David Montgomery, USN, who's been staff officer, operations readiness, with maritime command Pacific since Aug. 1.

Montgomery was in Vietnam as adviser to the Vietnamese navy from June 1971 to June 1972.

The presidential citation and Bronze Star medal he received Tuesday was for "meritorious service in 120 days of combat patrol."

Those days were divided between time on the destroyer Tran Hung Dao, two river ships and two coast guard cutters.

The Tran Hung Dao (named for the navy's patron saint) is the flagship for the 80-ship Vietnamese fleet, all handed over to the Vietnamese from the American navy.

Quiet-spoken Montgomery, like most men who have lived under fire, is reticent to talk about it.

He does admit, though, that the roughest times were when he was aboard the river ships.

"We were patrolling rivers and canals in enemy-controlled territory, never knowing when you're going to be hit. This makes life interesting."

The citation also lauds Montgomery's contribution toward "psychological warfare."

Montgomery explains this is carried out through many programs, one of which is the use of tape-recorded broadcasts to the populace "explaining the government point of view."

With only a smattering of Vietnemese under his belt, Montgomery explains that he encountered no language barrier because most naval officers speak French and English as well as their own language.

What is the attitude of the Vietnamese toward the Americans?

Montgomery says, "They accept the fact that we're there to help them. They try to get everything they can."

What was the biggest impact for him?

"I learned a lot about myself and how to live with others."

His wife, Nancy, a Nova Scotian girl he met in Boston, adds:

"And, patience too!"

There's one question he successfully fields.

It's the ne everyone would like answered.

Asked when the promised peace pact between his country and the North Vietnamese will be signed, Montgomery says he has his own personal ideas.

He keeps them personal.

Lieut. Montgomery, USN

4 YEARS OF SAVING YOU MONEY

EVERY-DAY
LOW FOOD PRICES

PLUS MANY MANUFACTURERS' EXTRA SPECIAL FEATURES FOR OUR

4TH BIG BIRTHDAY SALE

15,935,099 SHOPPING TRIPS

Nearly 16 million shopping trips tell the story . . . 4 years of bringing lower food prices to price conscious shoppers right across Western Canada!

CAN THIS MANY PEOPLE BE WRONG?

SHOP ECONO-MART
AND FIND OUT FOR YOURSELF!

STORE LOCATION	STORE HOURS
4440 W. SAANICH RD. Royal Oak Shopping Centre Saanich, B.C.	Monday to Wednesday, 9 a.m. - 6 p.m. Thursday, Friday, 9 a.m. - 9 p.m. Saturday, 9 a.m. - 6 p.m.

Econo-Mart
A CANADIAN COMPANY

MAKE WASH DAY A PLEASURE WITH A McCLARY PAIR FROM

See any of our competent appliance sales staff for a full demonstration and receive a useful gift.

Woolco Town & Country

BONUS
With each laundry item purchased you receive 10 lbs. of your favorite detergent at no extra cost.

McClary Automatic Washer

2-speed automatic washer, famous spirolator wash action. Heavy duty 16-lb. porcelain tub, infinite water level, 4 "Easy" wash cycles, Permanent Press cycle.

Buy the famous McClary laundry as a pair and save more. The pair **458.88**

McClary Dryer

4 drying programmes. Infinite heat selection. Permanent Press cycle.

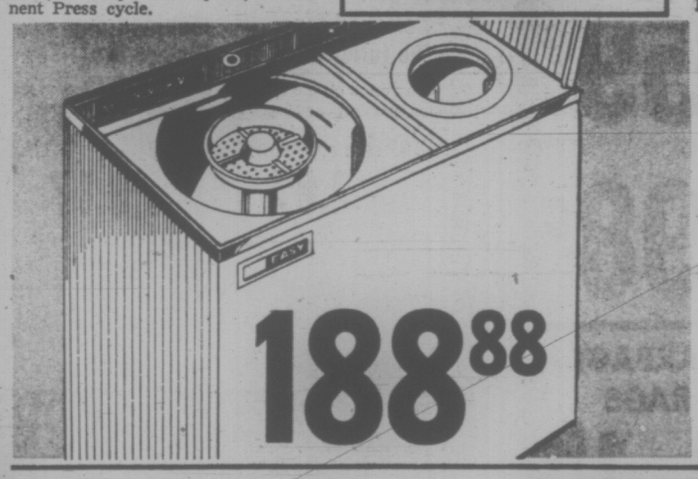

188.88

McClary Washer Spin Dryer

If you're cramped for space, have no need of a big automatic, or you haven't the proper wiring or plumbing McClary is still your answer. The famous washer spin dryer uses the same spirolator wash action like the big ones, washes and spin dries a full family wash in 30-minutes. Then rolls out of the way. No special wiring or plumbing needed. Buy now and save.

McClary Deluxe Ranges

Never Scrub or Scrape Your Oven Again

Check the features of this range and compare our special prices.

- Never scrub continuous clean oven
- Built-in oven rotisserie
- Variable heat broiler
- Recessed top to catch spills
- 4 infinite heat pull-out elements
- Automatic oven and timed outlet
- Vista view oven window

278.88

This sale-only no extra charge for color.

Deluxe McClary Range

2 only. Avocado. This top of the line range features:

- Glassed in automatic control panel
- Deep recessed top to catch spills
- Built-in oven rotisserie
- 4 infinite pull-out elements — two 9" and two 6"
- Large oven window—full width heavy duty handle

288.88

Deluxe 24" Range

2 only. Handily sized to fit a smaller area, but still has many of the deluxe features of the larger ranges.

- 4 infinite heat pull-out elements
- Fully automatic oven controls
- Removeable oven door for easy cleaning
- Variable broiler control
- Large oven window

199.88

QSW Electric Range

Limited quantity. Enjoy the pleasure of automatic cooking. Fully automatic control panel allows you to cook your dinner even when you're away. 4 infinite heat pull-out elements, variable broiler control. White.

228.88

Avocado $10 extra

PERSONAL SHOPPING ONLY, PLEASE! SHOP EARLY WHILE QUANTITIES LAST!

Woolco Department Stores
Division of F. W. Woolworth Co. Ltd.

Because We're Woolco... Your Shopping Costs You Less!

TOWN AND COUNTRY SHOPPING CENTRE, DOUGLAS ST. AND SAANICH
OPEN MONDAY TO FRIDAY, 10 A.M. TO 10 P.M. SATURDAY, 9 A.M. TO 10 P.M.

Saanich-Trustee Meeting Slated

Saanich aldermen named to study what is to become the municipality's first community-use school will have their first meeting with school board representatives Nov. 23.

Ald. Leslie Passmore, chairman of a three-man committee of council to discuss the proposed $2 million high school, said whatever is agreed upon would be the responsibility of next year's council to finance.

He said Tuesday he did not think it would be necessady to borrow money to pay for the Saanich share of the building, in which it is proposed to incorporate community recreation facilities.

Passmore was of the opinion the Saanich share would be comparatively nominal, suggesting for example that if the municipal contribution were $100,000 it would not be necessary to seek ratepayer approval of the scheme. ly available for the undertaking.

Support for the idea of community recreation facilities in the building — planned for 13 acres at Burnside and Acorn — has already been expressed through a detailed survey questionnaire.

Firist preferences of adults and students were for a public library branch and swimming pool.

Passmore observed that support for a library was voiced prior to the opening of Centennial branch library behind Town and Country shopping centre. He reasoned that support now may lean more heavily toward a pool.

The chairman said he did not favor an outdoor pool as had been suggested, but he could be inclined to support a pool in the basement of the school, which due to the slope of the site would be at grade level on one side.

WELLBURN'S
PANDORA AT COOK STREET
GROWING WITH VICTORIA
FOR THREE GENERATIONS

GEORGE

WE ENSURE
"SATISFACTION"
Top Quality Meat
Fresh Produce
LOW PRICES

PRIME RIB ROAST LB. 1.19
SHORT RIBS Lb. 59c
END CUT PORK CHOPS
LOIN ROAST LB. 98c

ZEE TOWELS 2 rolls 49c
GARBAGE BAGS 3 Pkgs. 36's 1.00
WILSON PEAS 2 lb. bag 39c
BAMBY BREAD 5 16-oz. loaves 1.00

FRESH PRODUCE
FLORIDA GRAPEFRUIT 10 for 1.00
LOCAL APPLES 4 lbs. 59c
DRY BELT POTATOES 10 lbs. 59c

ARDMONA COCKTAIL 2 14-oz. Tins 59c
BONUS CANNED STEWS 3 14-oz. Tins 1.00
GARIBALDI MACARONI AND SPAGHETTI 4 lbs. 89c
MACARONI AND CHEESE 4 Pkgs. 69c

See ... LOW COST ADVERT.
FOR MORE SPECIALS
WELLBURN'S
WE RESERVE THE RIGHT TO LIMIT QUANTITIES
OPEN THURS. and FRI. 'TIL 9 P.M.

Woolco
SHAPE-UP WEEK
MADE IN CANADA / CONFECTIONNÉ AU CANADA
A WOOLCO STANDOUT SPECIAL
Pick one for any figure or any occasion. All are quality made in Canada.

3 light looks. One low Price!

Sheer Nylon Brassiere
Elastic diaphragm band lets you breathe easy! Shaped inserts under cups for support. Elastic straps. White or Skintone. 34-36 A, 34-38 B and C.

Criss Cross Bra
For greater comfort and support! Clipped lace with sheer nylon lining. Stretch straps and low back. Twin hook. White. 34-36 A and C, 34-38 B.

Deep V-Neck Bra
Lacy bra with sheer nylon lining. Deep V-neck edged with lace. Underarm elastic for fit. Adjustable straps and twin hook closing. White. 34-36 A and C, 34-38 B.

YOUR CHOICE 1.99 each

The Longline . . . Slims You to the Waist!
Nylon Textured for Comfort!
A lacy longline with spiral bones for midrif control. 36-40 B, 36-42 C. EACH 8.95
The 18-hr. Longline by Playtex!
Made with Spanette! Adjustable cups in elastic frame. 34-40 B, 34-42 C. EACH 10.50

Designed for the fuller bust!
Criss cross elastic front for comfort and support. Cotton lined lace cups. 34-42 C, 36-44 D. each 2.87

Moulded Cup Plunge Bra!
Fiberfill bra has no seams for natural look! Powernet sides and back. White. 34-36A, 32-38 B, 32-36 C. each 3.87

Playtex 18-hr. lacy Brassiere!
Self-adjustable cups in a frame of sheer lightweight elastic. 34-36 A, 32-40 B, 32-42 C. each 7.50

Underwired lace-cup by Angelique!
To give you a lift! Perfect for low-cut party dresses! Lycra stretch back. 32-38 B, 34-38 C. each 7.50

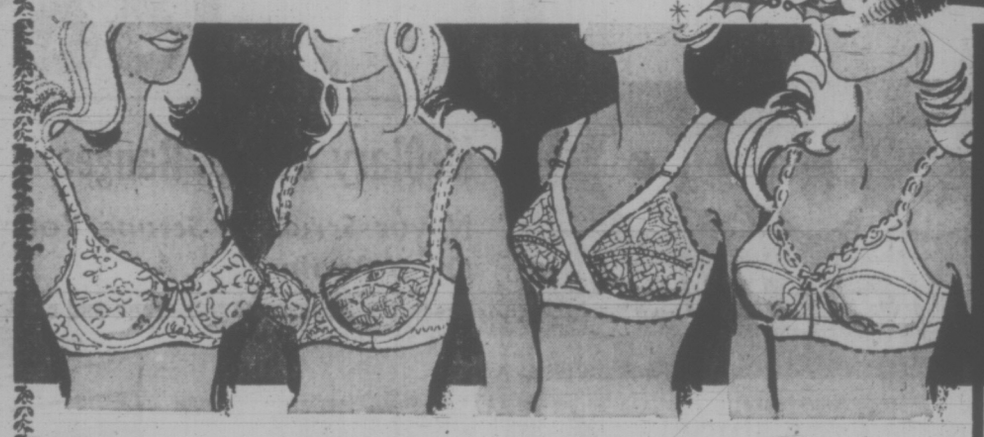

Padded Push-up Bandeau Bra
Cushioned wire support. Removable push-up pads. White. Skintone. 32-36 A and C, 32-38 B. each 8.50

Partly Padded Brassiere
Terylene lace push-up. Lycra stretch back. Satin and lace straps. 32-36 A, B and C. each 6.50

Padded Criss-Cross Bra
Nylon lace cups. Playtex Criss Cross lifts and separates. 32-36 A, 32-38 B. each 5.50

Wonder Bare with Fibrefill!
Dainty nylon lace lined with 3 oz. of fibrefill. Lycra back panels. 32-36 A, B and C. each 5.95

Take the Plunge in Push-Up Bras for Low Necklines!
The Front Clasp!
Embroidered nylon tricot lined with fibrefill. Stretch straps. 32-36 A, B and C. each $6
Lacy Half-Bra
Fiberfill push-up with adjustable straps. Power net back. 32-36 A and C, 32-38 B. each $8

Garterless Medium Leg Panty Girdle
Satin faced power net front. Rubber strip on leg holds panty hose in place. S.M.L.XL. each 10.95

Garter Panty Brief of Light Lycra
Satin faced power net reinforced with Lycra. Exposed rubber garter grip. S.M.L.XL. each 6.50

Use your Woolco Charge Card for all your Christmas Shopping Needs.
USE YOUR CREDIT just say "CHARGE IT"

PERSONAL SHOPPING ONLY, PLEASE! SHOP EARLY WHILE QUANTITIES LAST!

Woolco Department Stores
Because We're Woolco... Your Shopping Costs You Less!
TOWN AND COUNTRY SHOPPING CENTRE, DOUGLAS ST. AND SAANICH
Open Monday to Friday, 10 a.m. to 10 p.m. Saturday, 9 a.m. to 10 p.m.
A Division of F. W. Woolworth Co. Ltd.

Victoria Times
WEDNESDAY, NOV. 15, 1972 53
FOURTH SECTION

Bengali Recognition 'Remote'

By LEWIS M. SIMONS
Washington Post

RAWALPINDI — Despite "secret" meetings between representatives of Pakistan and Bangladesh, Pakistani recognition of its former eastern wing is as remote as it has ever been, President Zulfiqar Ali Bhutto said in an interview.

Bhutto also revealed that China, when it vetoed the admission of Bangadesh into the United Nations, did so at the request of Pakistan. Until now, Pakistani officials have insisted that China was acting of its own accord.

In the interview with The Washington Post, Bhutto said the meetings, which have taken place in New York, have "drawn a blank."

"Each time their representatives have met with our United Nations people we have made positive gestures, a multitude of overtures, he said. "Unfortunately, they have not responded. And they have insisted on complete secrecy.

"We have offered food, rice, contacts, telling them that we are prepared to send back Bengalis, treating the Bengalis well here, sending emissaries.

Bangladesh Insists on Secrecy

"But to all our good gestures, our decent gestures, they have insisted that there must be complete secrecy and that we must maintain that secrecy. But I feel I must now say something. Otherwise a one-sided story gets out.

He placed the blame for lack of progress on Bangladesh Prime Minister Sheikh Mujibur who, he said, demanded recognition "as a face-saving device" before consenting to a meeting with Bhutto.

But Bhutto also said that while he was confident of the support of his own Pakistan Peoples Party as well as opposition parties, he would not recognize the breakaway state "without the support of all my people."

This indicates that Bhutto intends to let the issue drag on until Mujib relents on his insistence that recognition must precede a meeting. Bhutto is just as adamant that the procedure take place in reverse order.

He was prepared to recognize Bangladesh last August, when Pakistan's national assembly met, if Mujib would have consented to a meeting "as he had promised," Bhutto said. Such a meeting is necessary, he said, "if we are to recognize Bangladesh in real terms, not in the abstract."

Referring to the election victory of Mujib and his Awami League — which led directly to the Bangladesh war of secession — Bhutto said he would "offer the crown to him, tell him he has the right to be president or prime minister of a reunited Pakistan."

Sarcastically referring to Mujib as "the Banglabandhu," a name meaning "father of Bengal," Bhutto said:

"If sometime or another he puts his feet on the ground and stops imposing this unnecessary condition and we meet, I can tell you with complete confidence that I can carry my people.

Denying claims by political critics that he dare not recognize Bangladesh — which he is known to want to do — because of splits within the PPP and opposition from other parties, Bhutto said:

"There are no split in my party. I am the PPP. There is no opposition. It has all been defeated."

In discussing the closely related issue of an accommodation with India under the Simla Pact which he and Indian Prime Minister Indira Gandhi signed last July, Bhutto indicated that he considered the outlook dim and that Pakistan counted on China for support.

India and its principal ally, the Soviet Union, continue to pose a threat to Pakistan, he said, and this threat stands in the way of his plans for development of the impoverished country

Big Dreams; Big Problems

"This is our biggest problem, I admit it. We have big dreams for development," Bhutto said. "But we cannot reconcile our defence needs and our development needs until we resolve our dispute with India. It defied solutions."

Asked to assess his administration, now nearly one year old, Bhutto said his greatest failures have been domestic:

"I had hoped to get the economy kicking sooner and that has not happened. I had hoped for a greater appreciation from labor for our reform movements and that has not come either."

Internationally, he said, his top disappointment was that Pakistan continued to have "a bad image." Following the dismemberment of the country, he said, "I had expected that the world would give us some understanding. But they keep screwing us to the wall."

Dad Ordered Boy Starved To Death

MIAMI (AP) — A three-year-old boy whose mother told police he lived on chocolate milk for three months after her husband ordered her not to feed him died of starvation. The boy's father was charged with manslaughter.

Variety Children's Hospital authorities said little Dean Nozza was dead when his father, Michael Nozza, brought him to hospital Monday night.

Nozza was charged with manslaughter Tuesday after Lois Jean Nozza told police her husband ordered her not to feed the child.

She said her son had not eaten solid food for three months, that his only sustenance had been chocolate milk.

Nozza, 41, and his 28-year-old wife have five other children.

"She said her husband wouldn't allow her to take the boy to the hospital, and said she was afraid he would beat her and the other children if she did," Sheriff's Lieut. John Esty said.

AFRAID OF ARREST

Police said Nozza, a sandblaster, "didn't allow the child to be taken to a hospital because he was afraid he would be arrested for child abuse."

Nozza told the hospital staff that Dean "would not drink anything except chocolate milk" and had not eaten for several weeks, Dr. Robert Lawson, Variety's chief of staff, said Tuesday.

Lawson said Dean "was brought in here dead with evidence of extreme malnutrition." However, he said the admitting physician saw no signs of bruises or fractures on the child.

Police records show the Nozzas were investigated in 1969 after authorities received a complaint of child malnutrition. That incident involved another child, police said.

Dade County authorities took the remaining Nozza children, ranging in age from one to seven, into custody Monday night after Lawson advised the agency of Dean's death. A custody hearing for them is scheduled today.

Dial a Doctor

OMAHA, Neb. (AP) — Officials of Creighton University and St. Joseph Hospital are pleased with Dr. Dial, a recorded telephone health message that has received more than 353,000 calls in its first nine months of operation. But they were jolted by one inquiry. A woman caller wanted to know if he made house calls.

Bravo!
Such good food!
Such beautiful decor!

SAVE NOT PENNIES BUT AT THE DOLLARS!
Victoria Meat Market Ltd.
625 JOHNSON STREET 383-9234
WHERE THE FINEST IN MEATS ARE SOLD AT THE
LOWEST PRICES ANYWHERE

- TURKEY DRUMSTICKS lb. 39¢
- TURKEY WINGS lb. 29¢
- Place in a pan around a mound of dressing. Lard well, cover with foil. Roast at 280 deg. for 3¼ hours.
- IMPORTED SPRING LAMB
- LEGS Whole or Butt portion, lb. 69¢
- SHOULDERS Neck and Shank removed, lb. 59¢
- CHOPS Lean and meaty, lb. 69¢
- BEEF AT ITS BEST!
- RUMP ROAST A delicious oven roast, lb. 1.17
- PRIME RIB ROAST Prepared for easy carving, lb. 89¢
- CROSS RIB ROAST Trimmed waste-free, lb. 89¢

• STEAKS

- T-Bone, lb. 1.33
- Porterhouse, lb. 1.49
- Sirloin, lb. 1.39
- Wing or Club, lb. 1.33

AND COMPARE ANYWHERE THESE EVERYDAY LOW, LOW PRICES!

- Baby Beef Liver, lb. 69¢
- Wieners, Bulk style, lb. 49¢
- Pure Pork Sausages, In 6-lb. boxes, lb. 59¢
- Spare Ribs, Lean, meaty, lb. 49¢
- Bologna, By the piece, lb. 45¢
- Side Bacon, Short slices and pieces, lb. 29¢
- Double Smoked Cottage Rolls, lb. 79¢
- Double Smoked Dinner Hams, Boneless, lb. 89¢
- Stewing Beef, Lean cubes, lb. 89¢
- Boiling Chickens, lb. 33¢
- We Suggest You ORDER NOW While We're Still Able to Offer These Very Low Prices on

• FREEZER MEATS

- Beef Sides, lb. 65¢
- Beef Hinds, lb. 75¢
- Beef Fronts, lb. 59¢
- Beef Hips, lb. 77¢
- Ground Beef, In 30-lb. lots, lb. 59¢
- Pork Sides, lb. 59¢

AND THIS EXTREMELY POPULAR
• STEAK PACK Sirloins! T-Bones! Porterhouse! Combined in 35-lb. lots, lb. 1.29

No Charge for Cutting, Wrapping and Freezing.
Prices Effective Nov. 15, 16, 17, 18.
We Reserve the Right to Limit Quantities.

AL BAILEY SAYS:
Allow those hot left-over meats to cool before placing them in your refrigerator. WHY? BECAUSE, although fast cooling will have no adverse affect on the meat itself, the heat from it will cause other foods to sweat—thus producing excessive moisture within the refrigerator which in turn will encourage the bacterial actions involved in the development of off-flavors and even spoilage of other foods contained therein.

Congratulations to J. EVANS, 4313 Columbia
WINNER OF OUR WEEKLY FREE 25-lb.
FREEZER PACK

Does this Mother's Family Ring make a great Christmas gift? Believe it!

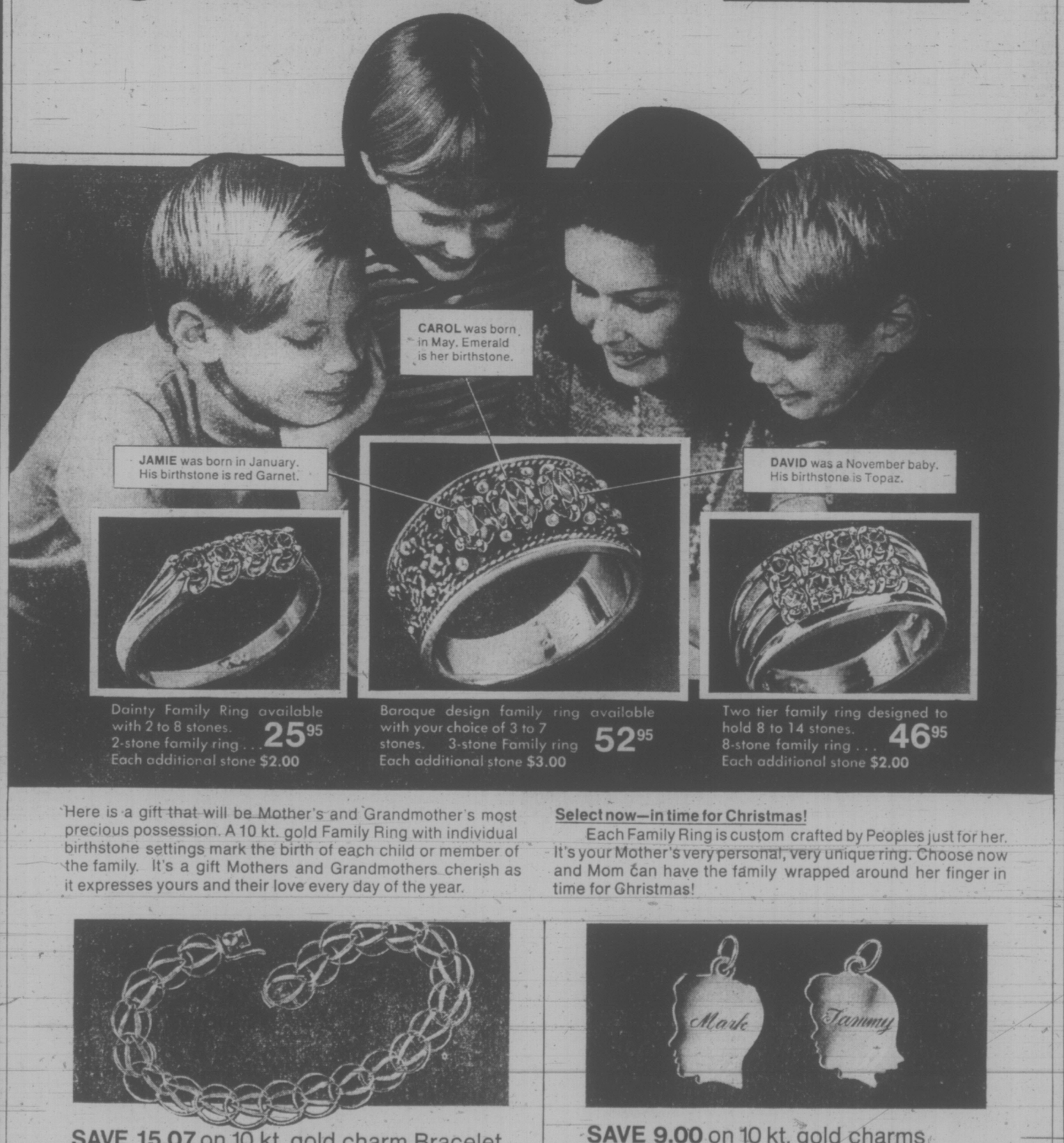

Dainty Family Ring available with 2 to 8 stones. 2-stone family ring . . . 25.95 Each additional stone $2.00

Baroque design family ring available with your choice of 3 to 7 stones. 3-stone Family ring 52.95 Each additional stone $3.00

Two tier family ring designed to hold 8 to 14 stones. 8-stone family ring . . . 46.95 Each additional stone $2.00

Here is a gift that will be Mother's and Grandmother's most precious possession. A 10 kt. gold Family Ring with individual birthstone settings mark the birth of each child or member of the family. It's a gift Mothers and Grandmothers cherish as it expresses yours and their love every day of the year.

Select now—in time for Christmas!
Each Family Ring is custom crafted by Peoples just for her. It's your Mother's very personal, very unique ring. Choose now and Mom can have the family wrapped around her finger in time for Ghristmas!

SAVE 15.07 on 10 kt. gold charm Bracelet
Reg. 49.95, now only 34.88
Our best selling 10 kt. yellow gold charm bracelet now reduced from our regular low price of 49.95 in time for Christmas giving. Exquisitely handcrafted, open link design with sturdy box catch and safety lock. Now only 34.88!

SAVE 9.00 on 10 kt. gold charms
Reg. 12.00 each, 2 for only 15.00
Start her charm bracelet this Christmas with these two 10 kt. yellow gold boy's and girl's head charms. Regular value 12.00 each, now specially priced, 2 for 15.00! *Engraving available at small charge.*

Peoples brings you great savings in time for Christmas.

PEOPLES JEWELLERS

MAYFAIR SHOPPING CENTRE 386-2986
OPEN: MONDAY, TUESDAY, WEDNESDAY, SATURDAY 9:30 - 6:00; THURSDAY AND FRIDAY 9:30 - 9:00.

HILLSIDE SHOPPING CENTRE 382-3169
OPEN: MONDAY, TUESDAY, SATURDAY 9:30 - 5:30; WEDNESDAY, THURSDAY, FRIDAY 9:30 - 9:00.

386-2121

CLASSIFIED ADVERTISING

Vancouver Island's Largest Shopping Centre in Print

386-2121

BOX REPLIES
All replies to private box numbers available from 8:00 a.m. to 6:00 p.m. Monday to Friday inclusive.
Victoria Press Box numbers available on request. Charge $1.50.

OFFICE HOURS
Classified Counter, 8:00 a.m. to 6:00 p.m. Business Office, 8:30 a.m. to 5:00 p.m. Monday to Friday inclusive.

• • •

OFFICE CLOSED SATURDAY

• • •

TELEPHONE HOURS
8:00 a.m. to 8:00 p.m. Monday to Saturday inclusive.

• • •

CLASSIFIED COPY DEADLINES
Regular classified advertisements may be placed at the counter, 8 a.m. to 5:00 p.m. on the day prior to publication, Monday to Friday inclusive. By telephone, 8:00 a.m. to 5:00 p.m., Monday to Saturday inclusive.
All classified semi-display copy must be in the possession of Victoria Press Ltd., 2621 Douglas Street by 12 noon, on the day prior to publication with the exception of that copy for Sunday Colonist must be in by 12 noon Friday.

FULL COVERAGE CLASSIFIED RATES

REGULAR CLASSIFIED LOCAL RATE
One day, 9c per word per day. Three consecutive days, 8c per word per day.
Six consecutive days 7c per word per day.
1 6-pt. heading or white space allowed to be charged at 5 words.
Minimum advertisement 10 words and $1.00.
Each initial, sign, group or figures and abbreviation counts as one word.

SEMI-DISPLAY LOCAL RATE
Ads requiring a style other than that mentioned above will be charged by the measured agate line (14 agate lines equal 1 inch).
One day, 40c per line, $5.60 inch.
Three consecutive days, 35c per line, $4.90 inch.
Six consecutive days, 30c per line, $4.20 inch.

NATIONAL RATE AND OUT-OF-PROVINCE RATE
Regular classified, 10c per word per day.
Semi-display, 46c per line per day, plus 10% if both type sizes are used.

Birth Notices, $2.00 per insertion for standard message of 30 words or less. 8c each additional word or initial.
In Memoriam notices, Cards of Thanks, Death and Funeral Notices, not exceeding 12 lines, $3.50 first insertion and $2.65 subsequent insertions. Each additional line 35c daily.

Births, Deaths, In Memoriam Notices, Cards of Thanks, Personals not accepted by telephone. Single paper rates on request.

SUBSCRIPTION RATES
Wherever carrier service is maintained, $3.00 per month.
By mail—
Canada, $3.50 per month, $10.00 per 3 months, $39.00 per year.
United States, $4.00 per month.
Saturday Only—
Canada, 25c per copy, $13.00 per year.
United States, 30c per copy, $15.60 per year.
Commonwealth and Foreign rates upon request.
Mail subscriptions are payable in advance.
Authorized as second class mail, Post Office Department, Ottawa.
Member Audit Bureau of Circulations.

TERMS OF PUBLICATION
The Victoria Press Ltd. shall not be liable for non-insertion of any advertisement beyond the amount paid for such advertisement.
In the event of an error occurring the liability of Victoria Press Ltd. shall not exceed the charge for the space actually occupied by the item in question.
All claims on error in publication shall be made within 12 hours thereafter and if not made shall not be considered. No claim will be allowed for more than one incorrect insertion nor for errors not affecting the value of the advertisement.
All estimates of cost are approximate. Advertisers will be charged with space actually used.
All advertising copy will be subject to the approval of the Victoria Press Ltd., who reserve the right in its sole discretion to classify, reject or insert copy furnished.
Advertisements must comply with the British Columbia Human Rights Act which prohibits any advertising that discriminates against any person because of his race, religion, sex, colour, nationality, ancestry or place of origin, or because his age is between 44 and 65 years, unless the condition is justified by a bona fide requirement for the work involved.
While every endeavor will be made to forward replies to box numbers to the advertiser as soon as possible, we accept no liability in respect of loss or damage alleged to arise through either failure or delay in forwarding such replies, however caused, whether by negligence or otherwise.

CIRCULATION REPRESENTATIVES
Duncan, Chemainus— P. J. Rogers 746-6181
Lake Cowichan— P. Edwards 749-6771
Nanaimo— A. Lakey 753-2766

United States Representatives
MATHEWS SHANNON and CULLEN, INC.
New York, Boston, Chicago, Detroit, Philadelphia, Pittsburgh, Cleveland, Syracuse, Charlotte, Atlanta, Cincinnati.

DUNCAN BUREAU
262 Station Street (Hamilton Electric Building) Office and telephone hours 1 p.m. to 5 p.m., Monday to Friday inclusive.
PHONE DUNCAN 746-6181

CLASSIFIED SERVICE FOR DUNCAN COWICHAN RESIDENTS
Classified Ads phoned in to our Duncan office 746-6181 before 3:30 p.m. will appear in the following day's papers

PHONE DIRECT 386-2121 TO PLACE YOUR CLASSIFIED AD

1 BIRTHS

ARMSTRONG — Born to Lorne and Doreen of 3780 Carey Road, at Victoria General Hospital on November 10th, a son, Heath Lorne Aburn. Thanks to Dr. J. P. White and staff.

BERKS — Born to Julie and Hector Berks, (nee Highet), on Tuesday, Nov. 7, 1972, a daughter, Nicole Sarah Elizabeth, at Richmond General Hospital.

MILNE — Born to Barry and Heather, (nee Howson), at Royal Jubilee Hospital, on November 11, 1972, a son, Dean Howson, 7 lbs. 9 ozs. A first grandchild for Mr. and Mrs. W. A. Howson, and Mrs. Joyce Milne. Sincere thanks to Dr. G. B. Buffan and maternity staff.

POLLARD — Born to Ruth and George Pollard (nee Ruth MacKay) at the Immaculata Hospital, Westlock, Alberta, on November 12, 1972, a daughter, Kimberly Margaret, weighing 7 lbs. 10 ozs. A granddaughter for Mrs. N. H. MacKay of 120 Ontario Street, Victoria.

SWANSON — Corporal and Mrs. J. A. Swanson, Regina, Saskatchewan, proudly announce the arrival of James Ryley, a baby brother for Shaunalyn and Stacey. 8 lbs. 11½ ozs., at the Grey Nun's Hospital.

CLASSIFICATION INDEX

VITAL STATISTICS
1 Births
8 Card of Thanks
5 Deaths and Funerals
9 In Memoriams
10 Funeral Directors

NOTICES
14 Announcements
16 Catering, Banquets and Reception Rooms
20 Lost and Found
15 Coming Events and Meetings
11 Monumentals
18 Places to Visit
17 Restaurants

EMPLOYMENT
26 Female Help Wanted
21 Male Help Wanted
25 Male or Female Help Wanted
30 Situations Wanted Female
29 Situations Wanted Male
31 Situations Wanted Male or Female
27 Teachers Wanted

BUSINESS SERVICES AND DIRECTORY
36 Business Services and Directory

PERSONAL SERVICES
33 Bands, Musicians and Orchestras
40 Business Personals
43 Dancing
42 Education
71 Music Teachers
39 Personals
32 Trade Schools
38 Travel

MERCHANDISING
83 Aircraft
117 Antiques
78 Bicycles
80 Boats and Marine
65 Building Supplies
93 Cameras, Supplies and Photo Finishing
127 Chicks, Poultry, Hatching Eggs, Supplies
135 Farm Implements
12 Florists
60 Fuel
97 Furniture
123 Garden Supplies
99 Groceries, Meat and Produce
130 Heavy Equipment and Machinery
128 Livestock, Supplies and Events
100 Miscellaneous for Sale
103 Miscellaneous Wanted
109 Miscellaneous to Rent
77 Motorcycles
70 Musical Instruments
125 Pets and Supplies
96 Ranges, Stoves and Furnaces
92 Sporting Goods
115 Swaps
63 Timber
98 TV, Stereo, Radio Sales and Service
112 Wanted to Rent, Miscellaneous

AUTOMOTIVE
164 Auto Body Work and Painting
162 Auto Repairs, Service and Towing
168 Campers and Trailers
166 Cars and Trucks Wanted
150 Cars for Sale
151 Foreign Import and Sports Cars
169 Mobile Homes and Parks
149 New Car Directory
160 Parts, Accessories
158 Tires
154 Trucks and Buses
156 U-Drive and Auto Washing

ACCOMMODATION
185 Convalescent and Rest Homes
175 Hotels
178 Summer Resorts
181 Tourist Accommodation

RENTAL
201 Apartments to Rent, Furnished
200 Apartments to Rent, Unfurnished
203 Apartments Wanted
206 Duplexes to Rent
207 Duplexes Wanted to Rent
202 Furniture to Rent
215 Halls, Warehouses, Stores and Offices to Rent
197 Housekeeping Rooms to Rent
199 Housekeeping Rooms Wanted
211 Houses to Rent, Furnis
210 Houses to Rent, Unfurnished
212 Houses Wanted to Rent
190 Room and Board
191 Room and Board Wanted
193 Rooms to Rent
194 Rooms Wanted

FINANCIAL
155 Automobile Financing and Insurance
233 Mortgage Loans and Insurance
234 Mortgages for Sale
230 Personal Loans and Insurance
235 Wanted to Borrow

REAL ESTATE
280 Acreage for Sale and Wanted
240 Business Opportunities
241 Business Opportunities Wanted
300 Churches
247 Commercial or Industrial Properties
258 Condominiums and Townhouses
253 Country Homes and Properties
270 Exchange Real Estate
290 Farms for Sale and Wanted
267 Garages for Sale, Rent, Wanted
293 Gulf Islands Properties
250 Houses for Sale
265 Houses Wanted to Buy
295 Listings Cancelled
268 Listings Wanted
271 Lots for Sale
294 Mainland and Out of Province Properties
273 Property for Sale
274 Property Wanted
244 Revenue Property
245 Revenue Properties Wanted
285 Up-Island Properties
256 Waterfront Properties

NOTICE OF COPYRIGHT

Full, complete and sole copyright in any advertisement produced by Victoria Press Ltd. is vested in and belongs to, Victoria Press Ltd.; provided, however, that copyright IN THAT PART AND THAT PART ONLY of any such advertisement consisting of illustrations, borders, signatures or similar components which is, or are, supplied to Victoria Press Ltd. by the advertiser in the form of engravings, matrices, casts, etc., and incorporated in said advertisement shall remain in and belongs to the advertiser.

5 DEATHS AND FUNERALS

ALBINET—On November 13, 1972, Mr. Ernest Albinet passed away at Victoria General Hospital. He was born at Broquies, Aveyron, France, in 1885. He was predeceased by his beloved wife Edith, who passed away on October 22, 1972. He had been a resident of Victoria, B.C., since 1946. He leaves to mourn him two sons, Rene Albinet, of Poplar Point, Manitoba, George Albinet, of Portage la Prairie, Manitoba; one daughter, Mrs. John La France (Simone), of Winnipeg, Manitoba; one stepson, Mr. George Urquhart of Victoria, B.C.; six grandchildren; three great-grandchildren; numerous nephews and nieces.
MASS will be celebrated in St. Andrew's Cathedral, Blanshard at View, on Thursday, Nov. 16, at 10:00 a.m. with the Rev. Robert Haggarth celebrant. Interment at Royal Oak Burial Park. McCall Bros. Funeral Directors in charge of arrangements.

ANSCOMB — On Nov. 12, 1972, at the Royal Jubilee Hospital, Herbert Anscomb, 356 Newport Avenue, in his 81st year. Born in Maidstone, England, and a resident of Victoria for many years. Survived by his brother Bute in Vancouver, and by nephews and nieces in Victoria, and Vancouver and a great-nephew in England.
Funeral service will be held on Thursday, Nov. 16, at 1:15 p.m. from St. Mary's Anglican Church, 1701 Elgin Rd., Oak Bay, entombment in the family vault in Ross Bay cemetery. HAYWARDS FUNERAL CHAPEL directors

CUBBON — In Vuctoria, B.C., on November 12, 1972, Harold Robertson Cubbon on 1607 Hollywood Crescent. He is survived by his loving wife, Violetta Maude, and by his three sons, Sydney, Walter and Robert, four grandchildren.
Funeral services will be held in the small chapel of St. John's Church, Quadra Street, on Thursday November 16 at 3 p.m. Rev. Canon G. Baker officiating followed by interment in the Royal Oak Burial Park. Thomson and Irving Funeral Chapel in charge of arrangements.

DOPSON — In Victoria, B.C., on November 14, 1972, Kenneth John Dopson, aged 27 years, late of No. 108-532 Dallas Road. Born in Prince Rupert and a resident of Victoria for the past 3 years. He leaves his son, Ian, of Vancouver, parents, Mr. and Mrs. J. K. Dopson of Prince Rupert, two brothers, Alan and Jim, both of Prince Rupert and grandmother, Mrs. A. Dopson of Prince Albert, Sask.
Funeral services will be held in the Thompson and Irving Funeral Chapel on Thursday, November 16, 1972, at 11:00 a.m. The remains will be accompanied to the Ferguson Funeral Home Prince Rupert, where services and interment will take place.

ELLIS — On November 12, 1972 at the Veterans' Hospital, Mr Frank Ellis aged 89 years, a resident here since 1916. He leaves sons and daughters. He was a member of Trafalgar Branch, R.C.L. and the Red Ensign Ass'n.
PRIVATE service in McCall Bros. FAMILY CHAPEL on Thursday, Nov. 16 at 11:00 a.m. with the Rev. J. A. Roberts officiating. Cremation. (Flowers gratefully declined. Friends, if desired, may donate to the charity of their choice).

KEMPTON — In Victoria, B.C. on November 13, 1972, Mrs. Hessie Kempton, aged 65 years, born in Toronto, Ontario and a resident of Victoria for the past 54 years, late residence, 3150 Harriet Rd. She leaves her son, Dennis, daughter-in-law, Collette and grandchildren, Leslie and Deborah, Santa Cruz California; her sister, Mrs. John B. (Winnie) Smith, 667 Towner Park Road and her brother, David T. Griffiths, 2941 Earl Grey St.
Service will be held in the Sands Mortuary Limited, "Memorial Chapel of Chimes," on Thursday, November 16, 1972 at 3:00 p.m. Rev. Gilbert D. Smith officiating. Cremation. Flowers gratefully declined. Those so desiring may contribute to the Canadian Diabetic Association, P.O. Box 672, Victoria, B.C.

KORTRIGHT — Francis Herbert L.L.D., on Tuesday, November 7, 1972 at Toronto, in his 85th year, beloved husband of Yvonne Galt, father of Hugh, Honor (Mrs. R. T. D. Birchall) and Valerie (Mrs. G. R. Evans); brother of Nell (Mrs. Angus Bryson), Florence (the late Mrs. P. W. Greene of New Jersey) and Edith (Mrs. L. S. Greenhill of Victoria). He is survived by nine grandchildren.
A private service was held in the Chapel of St. James the Less on Thursday, November 9, 1972. Those who wish may send a donation to The Conservation Council of Ontario, 11 Adelaide St., W., Toronto.

STARK — Mrs. Annie Stark, aged 62, of Apt. 5-1111 Chapman St., passed away on November 6, 1972, while on a visit to her daughter in Pacific Palisades, California. Survived by her loving husband, Thos. H. Stark; one daughter, and grandchildren in Pacific Palisades, California; one son, Russell Thomas in Duncan, Vancouver Island, and two sisters, Gladys and Alice both of Victoria, B.C. Much beloved by all — now at rest.

WHITE — In Victoria, on November 13, 1972, Violet Gwendoline Irene White of 3024 Shelbourne St. She leaves her loving husband, Herbert, at the residence; one daughter, Mrs. M. (Julie Lorraine) Unrau of Victoria; one son, David Brian of Victoria; one grandson, Alan Jason, also a brother and sister in England.
Services will be held in McCall Bros. Main Chapel, on Thursday, November 16, at 1:00 p.m., with the Rev. F. W. Hayes officiating, followed by cremation. Flowers gratefully declined. In lieu of flowers, friends, if they so desire, may donate to the Heart Fund, 620 View Street.

WOOD — In Glenwarren Private Hospital, Miss Edith Elizabeth Wood, aged 90 years. Born in England and a resident of Victoria for the past 16 years She leaves her sister, Mrs. Pryden of Oakland, California, nieces and nephews
Funeral services will be held in the Thomson and Irving Funeral Chapel on Wednesday, November 15, 1972, at 2:00 p.m. Rev. Canon R. Willis officiating, followed by cremation.

8 CARDS OF THANKS

We wish to express our sincere thanks to our relatives, friends and neighbours for their many acts of kindness and sympathy during the lengthy illness and death of our husband and father. Special thanks to Dr. Fiddess, Veteran's Affairs, piper D. Drysdale, organist C. Warren, Reverend Canon Page, McCall Bros. and also to Victoria Emergency Police Department. God bless you all. — Mrs. Sophia Morry and family.

10 FUNERAL DIRECTORS

McCALL BROS. Funeral Chapels
1400 Vancouver Street
385-4465 — 385-4466 — 385-4467
Recommended by so many to relatives and friends . . . the Name is Assurance.
THURSDAY
ALBINET, Mr. Ernest
MASS
10:00 a.m.—ST. ANDREW'S CATHEDRAL
ELLIS, Mr. Frank
PRIVATE SERVICE
11:00 a.m.—FAMILY CHAPEL
WHITE, Mrs. Violet Gwendoline I.
1:00 p.m.—FLORAL CHAPEL

THOMSON & IRVING Funeral Chapel
Est. 1906—Formerly of Winnipeg
A Dignified and Understanding Service at Moderate Cost
PRE-NEED AT NEED
SHIPMENTS
1625 Quadra St. Phone 384-2612

HAYWARD'S CHAPEL
Ready to carry out the family's wishes, quietly, sympathetically, with efficiency and dignity.
386-3505
734 Broughton St.
REGINALD HAYWARD MGR.

10 FUNERAL DIRECTORS

WE CARE
Dedicated to service
Sensible Prices
SANDS FUNERAL CHAPELS
VICTORIA 388-5155
SIDNEY 656-2932
COLWOOD 478-3821
DUNCAN 746-5215
LADYSMITH 245-2331
NANAIMO 753-2032
Your six community Chapels. Independent, Family Owned and Controlled. Sands since 1912.

CHAPLIN'S FUNERAL CHAPEL
1155 Fort Street
Independently owned and operated. Offering dignified funeral service within the means of all.
384-5512 384-8626

FIRST MEMORIAL SERVICE
Undertakers for the Memorial Society of B.C. — 384-7041

11 MONUMENTAL

STEWART MONUMENTAL Works Ltd.
ESTABLISHED 1896
Memorial of Distinction
Marble fireplace and tabletops
1403 May St. 384-3452

MORTIMER'S MONUMENTS
ESTABLISHED 1877
"The Finest in Craftsmanship"
633 DAVID ST. 383-6421

12 FLORISTS

REAL FLOWERS FADE but THE MEMORY LASTS
Funeral Flowers expertly designed
WOODWARD'S FLORISTS
635 Fort 384-5614

14 ANNOUNCEMENTS

"INTRODUCTION TO FOSTERING"
Troubled children, mainly over 10, need families.
Learn how you can help.
Thursday November 16, 8 P.M.
Junction Centre Bldg 1627 Fort St. Or telephone
Donnie Dippie 382-5121
Family and Children's Service

15 COMING EVENTS AND MEETINGS

LONDON BOXING and ATHLETIC CLUB BINGO
Every Wednesday 7:30 p.m.
Club Tango 1037 View St.
FREE ADMISSION
All cards 25 cents each
No game less than $20.00
$200, $100, $50 and $30 games
20th game $450 on 50 numbers or less
ALL GAMES GOOD NEIGHBOURS
Door Prizes
5 extra games
25 cents per card
Free bus and parking
Everyone welcome
Youth Sports

FOR GROUP OUTINGS
B.C. Hydro charters are economical fun, convenient
39 to 49-PASSENGER DE LUXE COACHES FOR LONG-DISTANCE TRIPS
PHONE 382-9261

ESQUIMALT LEGION BRANCH No. 172, General Meeting, Wednesday, November 15, 1972, at 8:00 p.m. in the New Hall. Official opening of New Building, Saturday, November 18, 1972 at 3:00 p.m by General G. R. Pearkes, VC CC PC CB DSO MC CD LLD.

16-PC. BIG BAND DANCE, NEW Year's Eve, Sancha Hall, $15 couple includes hot chicken, etc. Dress optional. 10-3. Limited to 200 couples, so you won't be crowded out of a wonderful evening. Tickets, 598-3638, 385-5384.

MEGAVITAMIN THERAPY FOR mental illness, questions and answers. Wednesday, November 15, 7:30 p.m., Central Junior High, open meeting of CSF Literature available.

THE VANCOUVER ISLAND Cage Bird Society, annual show, Saturday November 18, 3 p.m.-10 p.m Sunday, 9 a.m.-5 p.m. Admission 25c. Door prizes.

VICTORIA CHAPTER NO. 17 O.E.S. rummage sale, Thursday, November 16, 10 a.m., The Inn, 1528 Cook Street.

ST. MARY'S PARISH BAZAAR, 1701 Elgin Road, November 17th, Friday, 2-5 p.m. Tea, home cooking and novelty stalls.

ST. GEORGE'S BAZAAR, November 18, 10:30 a.m. to 3 p.m., Church Hall, Badboro Bay Lunch.

16 CATERING, BANQUET and RECEPTION ROOMS

INQUIRE TODAY ABOUT OUR facilities for banquets, wedding receptions and staff parties. Plaza Restaurant, 1175 Douglas. 382-9631.

20 LOST AND FOUND

LOST: VIEW ROYAL DISTRICT, 11-year-old beagle, light tan, white and black. Silver choke chain. Answers to "Tootsie." Child's pet. Phone 479-1139.

LOST: 3½ MONTH OLD MALE puppy, black with brown markings, black leather collar, Oak Bay-Fort Junction, Sunday, November 12th. 382-7765.

LOST FROM NORTHRIDGE School area, grey poodle, no collar, might be injured, any information call 479-6239.

LOST DOWNTOWN, BY OLD aged pensioner, Monday, black shopping bag containing three packages. 383-2090.

LOST LADIES BEIGE shoulder purse, around Cadboro Shopping Centre, Sunday night. Reward. 385-8041.

LOST: CLOVERDALE AREA FEmale Sealpoint Siamese cat, Chula, chocolate coat, black face. 592-7071.

LOST: ORANGE, BLACK AND white neutered cat. Josephine. Cook-Southgate. 382-4630.

LOST: LADIES NECKLACE watch, valued as keepsake. 385-4352.

LOST: 6 H.P. MOTOR BETWEEN Victoria and Port Renfrew. 479-6781.

LOST: LADY'S GOLD WATCH, Esquimalt area. Engraved on back Mrs. G. Schuk. Reward. 385-0545.

LOST—FROM GRAHAM STREET, female tortoise shell cat, (not feeling well), 383-0377.

LOST YOUR PET? HOMES wanted, found. SPCA. 388-6627.

HAVE YOU LOST YOUR CAT? Homes wanted. CPL. 598-5731.

LOST: STRAUSS RADIO, BROWN case, Beacon Hill Park. 477-5735.

WOOL STOLE LOST ON DOUGlas Street. Reward. 592-3556.

LOST: 15" TIRE AND RIM, 10-Mile Point. 477-6501.

21 MALE HELP WANTED

ADVERTISEMENTS IN THIS CLASSIFICATION MUST COMPLY WITH THE BRITISH COLUMBIA HUMAN RIGHTS ACT SEE COLUMN 1

IMMEDIATELY PRINTING SHOP IN CALGARY
Requires fully experienced all round man. Letterpress and offset. 40-hour week, $4.75 per hour. Permanent position offered. References please and full details or background.
COPY INN
6106 Centre Street South, Calgary Alta. 253-4322.

GENTLEMEN!
Let me teach you how you can earn executive income (commission plus bonus) selling Real Estate. Just for fun call me now, you may be pleasantly surprised how easy Real Estate can be with the right teacher. Eric Saffer — Sales Training Manager. Wall and Redekop Realty Ltd., 1820 Blanshard. 386-8321.

LIMITED APPLICATIONS FOR newspaper dealer routes for after school now being taken for future openings. Must be over 13 years of age and have a bicycle. Previous newspaper experience preferred but not essential. Job would require approximately 1 hour work per day. Weekly wage. Apply to Mr. Philion, Wholesale Manager, Victoria Press, after 4:15 p.m. Mon., Tues., or Thurs., Friday.

OPENINGS AVAILABLE FOR newspaper sales work after school. If you are dependable and ambitious, you will have good opportunities for advancement. Regular guaranteed sales profits and weekly bonuses and prizes. Phone Mr. Philion, 382-3131, local 291 for appointment or call at Victoria Press Wholesale Office at 1215 Broad St. between 3 and 4 p.m.

NEW B.C. COMPANY LOOKING for a person to sell to the commercial and wholesale markets. We are looking for a person who has an aggressive personality, plus an intelligent and creative mind. Someone who is willing to work hard for a fantastic future. By appointment, 384-2842; 8:30-5:30.

WANTED: FULL TIME GARdener. Fully qualified and experienced in all aspects of garden care. Approximately 3-5 days a week. Top hourly wage to right man. Must have excellent references. Victoria Press Box 133.

CREDIT UNION MANAGER, progressive credit union, $2,000,000 in assets. Located Vancouver Island. Salary commensurate with experience. All applications confidential to Victoria Press, Box 245.

INDUSTRIAL COUNTER MAN required for Vancouver Island location, experienced with industrial logging and contractor supplies. Must be personable and familiar with catalogue. Apply 384-1111 for appointment.

WANTED: BOOKKEEPER DISpatcher for local firm. Familiar with "the one write system" also having some understanding of heavy equipment. Victoria Press, Box 232.

EXPERIENCED OUTBOARD MEchanic, must have at least 5 years experience on Evinrude, Johnson and Mercury. Top wages, steady work. All replies confidential. Apply Victoria Press Box 190.

FULLY EXPERIENCED FLOOR cleaners for commercial floor cleaning company. Permanent position, top wages paid, apply Bob's Janitorial Service, 27 Dallas Road.

THOMAS PLIMLEY LTD. REquires automotive parts salesman. Salary and commission. Full company benefits. Apply J. Phillips, Parts Manager, 1010 Yates.

REQUIRED IMMEDIATELY SERvice department controller. Must be experienced. Apply in person to the Service Manager, National Motors, 819 Yates.

HAVE FURNISHED CABIN ON farm. Will give clean, sober pensioner free rent, fuel, light, water and milk for some chore work. A. B. Porter, Chemainus, B.C.

TRAINEE AUTO MECHANIC REquired. Steady work to right man. State age and experience to Victoria Press, Box 187.

DRIVER-HELPER FOR LEADing pastry shop in Victoria. Some experience necessary Phone 479-7423 9-10 a.m.

SALES — MANAGEMENT
Presently earning in excess of $15,000 yearly. LOOKING FOR SOMETHING BETTER? P.O. Box 5234, Station B, Victoria.

FREE SUITE FOR HANDYMAN and repair work in new block. 385-0611, 592-7678.

BARBER FOR SHOPPING centre shop. Day phone 382-0633, nights 384-7329.

WANTED: EXPERIENCED drapery rod installation man for part-time work. Phone 385-0991.

GIRL NEEDS SOMEONE TO REpair a 250 Bultaco Matrella. 658-5354.

WANTED: PART-TIME BOOKkeeper for small business. 383-7714.

EXPERIENCED PLUMBER REquired in Sidney. Phone 656-1811.

25 MALE OR FEMALE HELP WANTED

ADVERTISEMENTS IN THIS CLASSIFICATION MUST COMPLY WITH THE BRITISH COLUMBIA HUMAN RIGHTS ACT SEE COLUMN 1

A BETTER LIFE
A good, secure future can be yours. Our firm combines hard work with a sincere wish to serve the public. We can, and will help you make a better than average income Our program includes regular tutoring while studying, and organized assistance in the field when studies are completed. Be sure to check our commission split and numerous benefits before you make a decision.
FOR A CONFIDENTIAL INTERVIEW
CALL 388-6231
ISLAND PACIFIC REALTY
3200 Quadra

REAL ESTATE
Would you like the challenge of a rewarding career with better than average earnings? Why not call for full particulars now, you may be pleasantly surprised how rewarding a Real Estate career can be for a reliable and energetic person. Call F. Marshall today for a confidential interview. You may be the one selected for the next pre-licensing course.
DOUGLAS REALTY LTD.
12 Centennial Square
Phone 385-8784

GOOD PIANO-ACCORDION OR organ player for 3 hours on evenings, 3 nights a week wanted for first class restaurant in Greater Victoria area. Please write to P.O. Box 564 Victoria or telephone 383-6713.

ACCOUNTANT
Required by firm of chartered accountants. Preference will be given to applicants with experience in public practice. Please reply to Victoria Press, Box 219.

EXPERIENCED ALL-ROUND cook for modern restaurant, definetly an asset. Preference given to ex-service personnel. Write Victoria Press, Box 239 including work history and phone number.

EXCELLENT OPPORTUNITY for talented hair stylist with iron and scissor skills. Top wages. Department store benefits. 382-7141, local 249.

WANTED—MIDDLE AGED COUple for caretaking duties, in large apartment. Excellent wages and others employed. Victoria Press, Box 224.

PART-TIME HAIRDRESSER, 3 years' experience. Wages and commission. Victoria Press Box 236.

LICENSED REALTORS
Owing to staff transfers to other parts of B.C. there are vacancies for 4 REALTORS in this centrally located office, which is open and staffed EVERY weekday evening and all day Saturday. No PARKING problem! Join the team which now includes A. E. LEPAGE, BOULTBEE SWEET, and BELL-IRVING. Coast-to-coast referral service. COME IN and see us at the HILLSIDE SHOPPING CENTRE or phone
DEREK RAYNER
386-1341
A. E. LEPAGE WESTERN LTD.
(1686 HILLSIDE AVE.)

STEP UP TO A BETTER FUTURE
Do you want financial security and independence? Let me show you how you can earn thousands of dollars selling Real Estate. An interview today could change your entire future. If selected you will be given complete on-the-job training in a program which is considered one of the best in the Real Estate industry. It includes field work, study courses, as well as formal schooling. Through this program men and women without any prior experience have become successful sales people. For further information and an interview call Eric Saffer, recruiting and sales training manager, Wall and Redekop Realty Ltd., 1820 Blanshard Street, 386-8321.

"REALTORS"
JACK MEARS
OAK BAY REALTY LTD.
is still expanding and we have space available in both out Downtown and Oak Bay Offices. We offer an excellent commission split plus bonuses, non-competitive, highly trained and considerate management. Congenial colleagues. For a confidential interview call:
JACK MEARS 598-3321
GEORGE BLACKBURN 386-2291
JACK MEARS
OAK BAY REALTY LTD.

WANTED, PERSON TO SELL REusable Christmas window display units in Victoria area. Commission, 25% of gross sales. Car essential. Call 383-0936.

COUPLE TO TAKE NIGHT calls, 5 nights per week. Suite, utilities and small remunerations. Would suit semi-retired couple. Apply SPCA, 3150 Napier Lane.

RESIDENT CARETAKER FOR new 44 suite apartment. 385-0611, 592-7678.

26 FEMALE HELP WANTED

ADVERTISEMENTS IN THIS CLASSIFICATION MUST COMPLY WITH THE BRITISH COLUMBIA HUMAN RIGHTS ACT SEE COLUMN 1

LADIES!
Let me teach and show you how you can earn executive income (commission plus bonus) selling Real Estate. Just for fun call me now, you may be pleasantly surprised how easy Real Estate can be with the right teacher. Eric Saffer — Sales Training Manager, Wall and Redekop Realty Ltd., 1820 Blanshard, 386-8321.

THE BAY
We have a full time position available for a sales oriented lady in our men's furnishing department. This is a position calling for fashion experience in men's furnishings, an eye for colour co-ordination and a flair for selling to both men and women. Please apply in person to the Personnel Office between 10:30-11:30 a.m.

THOMAS PLIMLEY LTD. REquires a bookkeeper-cashier. Bookkeeping experience required. Top salary to right person and full benefits. This is a full time position. Please apply in writing to Mr. N. Arden, P.O. Box 1234, Victoria, B.C.

WANTED: HOUSEKEEPER TO take full charge of private home. Must be good cook for period from December 15-January 31. Pay $450.00. If satisfactory will consider permanent employment. Live in preferred. Victorl Press, Box 133.

INVOICING CLERK WANTED IMmediately, for local construction company, typing, and some bookkeeping knowledge essential. Familiarity with city an asset. Reply with details to Victoria Press, Box 252.

OFFICE POSITION, FULL TIME, applicant should have experience in credit department, involving accounts receivable and payable. Please mail applications and personal resume to Victoria Press, Box 249

SARAH COVENTRY DIRECT sellers of exclusive costume jewellery requires full time and part time sales personnel immediately. Earn while you learn. No investment, no deliveries. Phone 382-0925 between 9-5.

WANTED, EXPERIENCED CASHier, bus girls' and kitchen help. Full time and part time. Apply 649 Johnson, 2 p.m.-4:30 p.m.

LEGAL SECRETARY, EXPERIenced in mortgage work. Salary commensurate with experience. Burns and Goult. 385-8781.

EXPERIENCED BANQUET waitresses required for part time work during November and December. Phone 388-5324.

WELL KNOWN SPECIALTY clothing store, requires live, energetic manageress. Good prospects for suitable person. Apply phone 592-6090, 8:30-10 a.m.

LIVE-IN BABYSITTER FOR 2 small children. Must be reliable woman. Room and Board plus. 478-2304.

PART TIME FOR COUNTER wrapping in fast food service. As well as kitchen duties. Phone for interview. Mr. Youngson. 384-5433.

GIRL FRIDAY REQUIRED, TYPing, bookkeeping and general office experience. Call Mrs. Schechenmaier at 385-6746.

EXPERIENCED WAITRESS wanted. Night shift only. Apply in person to Coffee House, Mayfair Shopping Centre.

EXPERIENCED BANK TELLER required for downtown branch. For interview please phone 386-2131, local 24.

LADY TO ASSIST WITH ANIMAL work. Must live in. Good Shepherd Shelter, Mill Bay.

FREE SUITE FOR APARTMENT light cleaning work. 385-0611, 592-7678.

JEWELLER REQUIRES EXPERIenced sales lady, permanent. Victoria Press Box 229.

RELIABLE, MATURE NURSES aid, 7 a.m.-11 a.m., for rest home. 384-1750.

EXPERIENCED DINING ROOM waitress for Peacock Restaurant, Sidney. 656-3944.

TYPIST WITH SOME BOOKkeeping, filing experience. Post Office Box 894.

MATURE FEMALE, REQUIRED at Uni-Trend Car Care Salon, 1930 Blanshard.

RELIABLE HOUSEKEEPER FOR rest home, good wages plus room and board. 384-3942.

PART-TIME KINDERGARTEN assistant wanted, mornings, Victoria Press, Box 251.

EXPERIENCED WAITRESSES, apply F. W. Woolworth lunch counter.

BABYSITTER WANTED, MT. Tolmie-Richmond area. 477-9489.

GENERAL HELP FOR REST home, live-in. 384-3942.

EXPERIENCED WAITRESS, apply in person, 622 Yates Street.

26 FEMALE HELP WANTED

COMBINATION DISHWASHER, kitchen help wanted. Part time weekends. No objection to person wanting to learn. If suited, permanent summer. Must have transportation. 479-3102 before 10 a.m. and after 4 p.m

AVON CALLING
AVON IS CALLING YOU — We're looking for people who like people — and like making money spare time. Call: Mrs. S. Burkinshaw 384-7345.

CONGENIAL MATURE PERSON for relief cook in rest home. Split shift Also 2-3 shifts weekly for experienced aids. Vicinity of Oak Bay Junction. Phone 478-6451 between 9-12 a.m. and 6-9 p.m.

MATURE WOMAN TO LIVE-IN, to take complete charge of 7-month-old baby girl, no housework, room and board plus $50 month. 478-1165.

FULL OR PART TIME EXPERIenced Hair Stylist needed immediately. Must have at least 4 years' experience after receiving license. Phone 382-6611 or 658-8870.

PART-TIME BOOKKEEPER-GIRL Friday, to do bookkeeping and general office work for small business. Two afternoons per week, start. Victoria Press Box 223.

RECEPTIONIST - STENO REquired. Typing and shorthand. 5-day week, usual fringe benefits. Interviews by appointment only. A. Bernard and Co. Ltd. 384-9335.

TYPIST - RECEPTIONIST
Required by firm of chartered accountants. Reply should be in own handwriting to Victoria Press, Box 220.

SMART SALESLADIES REquired, full and part time. Apply Matt Fisher, Hillside Mall, Thursday and Friday morning between 10 and 12.

JANITORESS WANTED PART time. 477-2254.

COOK, IN REST HOME, FOR 2 months. 385-9821.

29 SITUATIONS WANTED MALE

DUTCH LANDSCAPER
Complete gardening and landscaping service including cleanup, rearranging, pruning, tree removal, rock walls, stone work, fencing, decorative carpentry, supply of nursery stock, designs, etc. 386-1541.

YOUNG MAN IN LATE THIRties, needs employment or association in small business — banking and Trust Company experience. Good references. Victoria Press Box 211.

PAINTING: DO IT NOW! Winter rates. Interior, exterior, motels, hotels, restaurants, homes and warehouses. References. 384-0827.

WIDOWS — PENSIONERS
Painting, carpentry, cabinets, arborite, ceilings, panelling. High quality. Low price. Free estimates. 592-3490.

BUILD-REPAIR-REMODEL
Additions, alterations, kitchens, bathrooms, panelling, insulating, drains, etc. 386-9930.

CASUAL WORK, PAINTING, REpairs, gutter cleaned, installed. Anything. Phone Wesley — 384-0912.

TRUCK DRIVER, CLASS 1 LIcense. Or service station work. 385-6502.

CARPENTER HANDYMAN wants work, fences, steps and what have you. 385-2274.

INTERIOR PAINTING, LIGHT hauling, work guaranteed. 385-6042 or 656-4383.

LIGHT MOVING, PICK-UP AND delivery. $5 hourly. Phone 383-1773 anytime.

PAINTER
Clean tradesman. Big or small jobs. Interior. 477-2555, 592-9520.

CARPENTER, 20 YEARS EXPErience, additions, repair, hourly or contract. 477-3758.

JACK AND JILL SERVICES
Any job at any time. ½-ton pick-up. Call 384-9074.

EXPERIENCED BARTENDER available, parties, banquets, etc. Call George, 598-4898.

CEMENT WORK, DRAIN TILE, cutting trees, odd jobs. 383-1507.

BLASTING — SMALL ROCK jobs, or stumps. 479-3176.

30 SITUATIONS WANTED FEMALE

HIGHLY RECOMMENDED PRACtical nurse. Part or full time. Private duties preferred. Formerly nurse for Dr. Brock Chisholm, 2½ years. Mrs. Ewen, 382-5485.

HOUSEWORK IN REST HOME, clean offices, etc.; day or evenings. Own transportation. Mature person. Phone 384-7771.

NURSE WILL BABYSIT ANYtime. My home. Near downtown. $2.50. 385-8237.

CHILD CARE, MY HOME, BEtween Fernwood and Cook. 382-4174.

WILL BABYSIT, MY HOME, Monday to Friday. 385-1596.

31 SITUATIONS WANTED MALE OR FEMALE

RELIABLE COUPLE WOULD like complete suite for few months at beginning of December, state price or will look after the place when you are away. Reply Box 306, Russell, Manitoba.

WELFARE MOTHERS AVAILable for house cleaning. Welfare men need odd jobs. Self-Help Society, 388-4179.

STUDENTS OF CAMOSUN COLlege require part-time employment of any sort. Please hire one by calling 592-9321, 12:30-1:30 p.m.

32 TRADE SCHOOLS

TRAINEES WANTED
IBM Keypunch
Computer Programming
N.C.R. Machine Accounting
For appointment phone McKay Career Training. 384-0912.

33 BANDS, MUSICIANS AND ORCHESTRAS

VERSATILE PIANIST-ORGANIST. Available club parties, and weddings. Highly recommended. 384-7967.

WEDDINGS ... SPECIALIZED music by J.G.A. 478-2468.

WANTED: DRUMMER AND SAX player for rock and jazz. 383-7550.

36 BUSINESS SERVICES AND DIRECTORY

Accounting Service

ACCOUNTING, INCOME TAX, auditing, and business services. Up to date personalized service to small and large businesses by specialists, all work guaranteed.
SIMKIN ACCOUNTING SERVICE
31A Cadillac Building
386-7074

ACCOUNTANT AVAILABLE
For part-time work. 592-9049

Blasting

INSURED BLASTING, RESIDENtial and commercial. Reasonable rates. 478-1819 or 478-6748.

Books

POOR RICHARD'S USED BOOKS
Bought — Sold — Exchanged
923 Fort. 384-4411, 106 W. Burnside

Bulldozers

HENSON BULLDOZING LTD.
Loading, hauling, excavating and backfilling. Gravel, top soil and fill. Land clearing and burning. Specializing in subdivision developments. Free estimates. 479-4234 or 479-1685.

"I DIG YOU" T. HARPER EXcavation. 478-7465 evenings and when the birds rise.

Carpenters

FRAMING, ADDITIONS, RENOvating estimates, 479-6980 after 6.

SMALL JOBS MY SPECIALTY
Howie 478-4705, 478-2633

36 BUSINESS SERVICES AND DIRECTORY

Carpenters

INTERIOR AND EXTERIOR renovations, custom cabinets, ceramic tile, floor laying, carpeting, wood panelling, drywall, rumpus rooms, carports, framing, stairs, etc. Free estimates $4.50 hourly or contracts. 388-9646.

BILT RITE CONSTRUCTION
For all your home repairs, additions, etc. All work guaranteed. Call John, 384-6969 or 592-9527, after 5 p.m.

CARPENTER, 35 YEARS, EXPERIENCE. Alterations, repairs, kitchen cupboards, pannelling, new roofing, etc. Nothing too big or too small. Please phone 656-1228

2 EXPERIENCED MEN WILL DO small framing and finish work. Phone 383-0494, between 8-2 or 656-2879.

G. C. LUNEY
Alterations, repairs, additions, Estimates 477-2470 after 4

D. A. SMITH
Remodelling, renovations or general repairs. Free estimates. 386-8002.

EXPERT CARPENTRY WORK at reasonable prices. Additins, alterations, fences and cabinet work. Phone Dave 385-2306 or 385-4921

QUALITY WORK AT REASONable rates. Additions, renovations. Estimates, plans. Glover, 656-3745.

CARPORTS, SUNDECKS, REC rooms, additions, small repairs. 477-8543 after 6.

RENOVATIONS, ADDITIONS, framing, finishing, cabinets. By hour or contract. 478-6267.

KITCHEN CABINETS, VANITIES, very reasonable. Phone 652-2587.

MINOR REPAIRS AND ALTERations. Reasonable rates. 383-3252.

Carpet Cleaning

MODERN RUG CLEANING DEmands modern methods. For in-home or in-office rug or upholstered furniture cleaning we have acquired two new machines that cut drying time to 1½ hrs.! Call the CARPETORIUM for a FREE estimate at 384-4125.

J. AND C. CARPET CLEANING
Pre-Christmas special, save 25% on all carpet cleaning now till Dec. 24. Example: 9x12 Reg. $11, now only $8.25 Free estimates, free pickup and delivery. Please phone 386-9103.

ON-THE-SPOT
Shampooing, commercial or residential. Low rates. Phone after 3 p.m., 598-3404.

NEW WAY RUG AND UPHOLstery cleaners. Phone 385-7479.

Carpets and Linoleum

LUXURIOUS NYLON SHAG
Now only $10.95 sq. yd.
PROPYLON HARDTWIST
Four colors. Special $9.50 sq. yd.
NYLON PLUSH. Only $3.95 Sq. Yd.
HOURIGAN'S
CARPETS AND LINOS LTD.
715 PANDORA AVE. 386-2401.

CARPET TREND
Carpeting and linos all types sold and installed for less
185 Langford 386-7501

PARKER JOHNSTON LTD.
1314 Broad Street 382-9181

Cement

WEST COAST CEMENT FINISHING
388-6960

GERDA CEMENT FINISHING. Basements, sidewalks, driveways. etc.: 479-4756.

DRAINS — CEMENT — SEWERS
384-8306 Frank Politano 383-3495

Chimney Cleaning

COMPLETE CLEANING OF chimney, furnace and vents. Reasonable rates. 385-4131.

Cleanup Services

PROMPT AND EFFICIENT cleaning of yards, leaves, gutters, window cleaning and hauling away of miscellaneous debris. Call Larry, 388-6373 after 6 p.m., 382-4627.

A. G. PERSONAL CLEAN-UP
Vacant houses, halls, storage sheds, cleaned or vacuumed. Service Station pickup and all types rubbish hauled. Contacts invited. 479-4067 after 6, 388-5717 anytime.

NO CHARGE AND UP
Two young responsible men have large truck. Basement, attics, composts, etc. Very reasonable. Bob's, 386-2451 anytime.

A-1 CLEAN UP SERVICE
General cleaning, hauling inside and out. Building and all repairs. Trees pruned. Satisfaction guaranteed. 382-0438.

SERVEWELL SERVICES.
DROP-A-BOX
You fill it, or 1-ton or 3-ton truck. Rick O'Dell, 479-2858, 479-2861.

36 BUSINESS SERVICES AND DIRECTORY

Cleanup Service

LET ME CLEAN YOUR YARD, basement, garage and attic for the usable articles or bottles or anything you wish to pay me with. I also do excellent gardening, landscaping, tree and hedge trimming. Car removal, house painting, roofing, and general maintenance. Gutter work, residential and commercial daily and weekly disposal service. Also will buy any article of use. Will move anything anywhere for very low fee. No charge for distance. Call "Ollie," 385-1661.

$3.50 AND UP
Specializing in small jobs.
386-7316

ALLANSON'S EMPHASIZES quality and prompt service. Call us anytime, 386-0322.

MAN WITH LARGE TRUCK TO clean up yards, basements. Phone 384-9745.

MAN WITH PICK-UP, SMALL clean-ups, anytime. 478-7908.

IMMEDIATE CLEAN-UP SERvice. Large truck. Reasonable, 384-1755, 386-7225.

HALF-TON TRUCK READY TO work. Reasonable rates. 383-3577.

Contractors

FEATURE KITCHEN and Home Improvement Centre
2610 DOUGLAS ST.
Vanc. Island's only EXCLUSIVE kitchen and REMODELING CENTRE
Additions, renovations kitchens, vanities.
FREE ESTIMATES
LET US design your home improvement needs to fit your budget.
PHONE 385-4921.

SIMPSONS-SEARS CITATION KITCHEN CABINETS
Let our planning and design experts plan your "Dream Kitchen" Superbly crafted cabinets in luxurious hardwood finishes. Phone for free no-obligation estimate. When you remodel rely on the experts at
SIMPSONS-SEARS
388-9111

WHEATON CONSTRUCTION LTD.
Design, Build and Renovate
382-2159

DESIGN—RENOVATIONS
382-3421
Pacific Coast Insulation and Roofing Co. Ltd.

COULTER AND ASSOCIATES CONSTRUCTION LTD.
Complete building service. Free estimates. Office. 386-1636.

W. CAMPBELL LTD.
General Contractors
Building Consultants
479-3904

ATTRACTIVE AND PRACTICAL. Remodel your bathroom and kitchen cupboards with easy-to-care-for arborite. Days, 477-5114; evenings, 382-9022 or 592-1482.

DO IT BEFORE IT'S TOO LATE. Johnny On The Spot. Gutters, painting, roofing. No job too small. All work guaranteed. Free estimates. 384-8413; 598-2265.

Alterations—Repairs—Cabinets
WILLIAMS, BRAY AND WILLIAMS LTD.
853 CORMORANT ST. 386-7741

FARMER CONSTRUCTION
Design — Renovations
388-5121

FRAMING, RENOVATIONS, ADditions, kitchens and repairs, Phone Alright Builders. 479-1160.

FRAMING, FINISHING, ALTERations, kitchen cabinets. 388-5639.

FRAMING HOUSES AND SMALL apartments. Phone 383-9985.

Drain Tile Service

DRAIN TILES CLEANED, REpaired or replaced. Wet basement? Free estimates. Phone anytime. 382-4831.

DRAINS CLEANED AND REpaired. Free estimates. 479-7945.

COMMUNITY SERVICES INFORMATION DIRECTORY

Adoption, Foster Care, Child Protection, Unmarried Parents:
— Victoria, Oak Bay, Esquimalt, Saanich and Central Saanich 382-5121
— View Royal, Langford, Colwood, Sooke 478-5516
— Sidney, North Saanich, Gulf Islands 656-3941
Alcoholism 383-0415
Birth Control 384-0571
Cool Aid 383-1951
Crisis Line (24 Hours) 386-6323
Cowichan Crisis Line 748-8134
Day Care, Family and Marriage Counselling 382-5121
Emergency numbers, see the inside cover of the Telephone Directory:
Environmental Centre 388-9832
Family Allowance, Old Age Security and Guaranteed Income Supplement 388-3631
Financial Assistance (Social Allowance and Supplement to Old Age Security):
— Victoria 384-0571
— Saanich 385-4451
— Oak Bay, Esquimalt, Langford, Colwood, Sooke 478-5516
— Sidney, Central and North Saanich Gulf Islands 656-3941
Greater Victoria Assoc. for Retarded 382-4212
Handyman Service to Senior Citizens 383-7515
Homemaker 382-5135
Legal Aid — Criminal 386-1465
— Civil 382-6111
Saanich Mental Health Centre 479-1602
Victoria Mental Health Centre 382-6111
Public Health (Pre-Natal, Well Baby, Immunization and V.D. Clinics; School Health Services; Sanitation Services):
— Victoria, Esquimalt 384-0571
— Saanich, View Royal 386-3251
— Oak Bay 598-3311
— Langford, Colwood, Metchosin 478-1757
— Sidney 656-1188
— Sooke 642-3122
— Ganges 537-5424
School Districts
Community Information Officer 592-1211
No. 61 — Oak Bay, Esquimalt, Saanich, City of Victoria 592-1211
No. 62 — Langford, Colwood, Metchosin, Port Renfrew 478-1781
No. 63 — Rural Saanich, Central Saanich, North Saanich, Sidney 656-1111
Services for the Elderly 388-4268
Suicide Prevention 386-6304
Information on Community Health, Welfare, Recreational, Educational and Cultural Services 383-3133
Volunteer Bureau 383-4424

Published Daily as a Public Service

Classified—Victoria's Largest Proven Market Place—Where Your Articles Sell Faster! Cost Less to Sell—386-2121

36 BUSINESS SERVICES AND DIRECTORY

Dressmaking

BRIDAL RENTALS, COSTUMES, formals, dressmaking. 28 Burnside W 385-1542 Fashion Craft Shop.

ANN'S DRESSMAKING, SPECIALIZING in alterations, hems, $1.50 up. 386-9466.

Drywall

PACIFIC DRYWALL CO. Phone 383-7820 anytime

Electrical Contractors

RESIDENTIAL REWIRING Electric heating, appliances installed. Hydro financing. BUCKLE ELECTRIC 479-3941 385-8082

J & H ELECTRIC Rewiring, electric heating, appliance connection. 17 years experience. Free estimates. 479-3222

McCOY ELECTRIC New and Older Homes Rewiring Expert—Electric Heating 386-0822 or 479-7561 Eves.

OLDER HOMES REWIRED—NO down payment. We finance through B.C. Hydro Plan. EDDY'S ELECTRIC — 385-7666

Fencing

CHAIN LINK FENCING — Free Estimates — SIMPSONS-SEARS 388-9111

CHAIN LINK FENCING D.D.P. ENTERPRISES—385-1512

PACIFIC FENCING, 592-4161 Screen block—Chain link—Wood

Flooring and Sanding

JIM DUNCAN Floor sanding and refinishing, exp. 386-1509 anytime.

Furniture Refinishing

BEDROOM-DINING ROOM suites. Pianos. 383-5521, Alpha Finishers Ltd., Eves., 385-3519.

ANTIQUES SPECIALTY, FURNITURE finishing and repairs. 478-7490.

Gardening

A. G. PERSONAL CLEANUP SERVICE, GARDEN AND LAWN MAINTENANCE Rockeries rearranged, leaves raked, lawns planted. Pruning fruit trees or ornamental shrubs. Contracts invited. All rubbish hauled away or burned. 479-4067 after 6 or 388-5717 anytime.

"BRENTA GROWERS" Excellent workmanship offered in complete garden maintenance, fall and spring clean ups, re-arrangements and tree services by professionally trained and for many years experienced landscape-gardener. Reasonable prices plus satisfaction. 652-2881 (24 hours).

WANTED: FULL TIME GARDENER. Fully qualified and experienced in all aspects of garden care. Approximately 3-5 days a week. Top hourly wage to right man. Must have excellent references. Victoria Press, Box 133.

HARVEY'S LANDSCAPING AND garden Service. New lawns, rototilling, power raking, Aerating, pruning, etc. Mr. Fong. 479-7078.

LICENSED GARDENER Clean-up, pruning, etc. Gardening by contract G. BARTA 479-3900

KEN'S LAWN AND GARDEN Care. Yard maintenance, fall cleanup, landscaping. 479-3773.

VAN HUET GARDEN MAINTENANCE, power raking, aerating, clean-up. 383-8560.

"ENGLISH GARDENER" 20 years experience — full maintenance. Fall clean-up. 383-6692.

EXPERIENCED GARDENER for pruning and garden clean-up. 383-8363

FRANK'S GENERAL GARDENING and pruning. 477-6661.

Gutter Cleaning and Repairs

5" CONTINUOUS ALUMINUM Gutter in Baked Enamel "We make it!" Insist on 5", you pay no more. Takes care of itself for 20 years. "Easy terms." B.C. Aluminum, 479-3232

GUTTERING Use our 20-year guaranteed white aluminum guttering. SIMPSONS-SEARS 388-9111

FREE ESTIMATES—WILL clean or repair gutters, drain tiles, etc. A. G. Personal Clean-Up Service. 479-4067 after 6. 388-5717 anytime.

CLEAN, REPAIR, REPLACE gutters. Roofing, down pipes and drain tile. Wet basement? Free estimates. Phone anytime 382-4831.

GUTTER CLEANED AND REPAIRED, down pipes replaced. Free estimates on new gutter and roofing. All work guaranteed. 598-4551.

— SKYLINE — Seamless Metal Gutters Ltd. Aluminum 5" continuous gutters. Free estimates 382-8807

GUTTERS CLEANED AND REPAIRED. Free estimates. 479-7945.

Landscaping

"BRENTA GROWERS" Outstanding workmanship in all phases of landscape construction. Reasonable prices. 652-2881 (24 hours).

ROCKWALLS; ALL TYPES OF landscaping. Contracts invited. A. G. Personal Clean-Up Service. 479-4067 after 6, 388-5717 anytime.

BARKER LANDSCAPING Rock Work, patios, etc. Lawn specialists. Terms. 382-8323.

DOUGS LANDSCAPING Rockwork, brick and cement work. Patios, Pagodas, etc. 479-7955.

GENERAL LANDSCAPING, PROFESSIONAL rock work, retaining walls, etc. 384-9565, 479-4465.

SALEM GROWERS LTD. 652-2973 652-3318

Maintenance

GENERAL HOME MAINTENANCE $39 384-0912

Masonry

VIC AND MARTINS Stone Masons and Landscaping We have on stockpile 5,000 sq. ft. of Mexican driftstone, sugar-stone, brown-stone, etc. SPECIAL PRICE for over 200 sq. ft. We also specialize in fireplaces 383-7461.

BRICK WORK, STONE MASONRY. All types of retaining walls. Repairs. Reasonably priced. 383-7751.

ALL KINDS OF MASONRY AND stonework, very reasonable. 386-0234

FIREPLACES AND REPAIRS, tile, slate, marble, brick and stone work. Sipkes Masonry, 479-7348.

STONEHENGE MASONARY, SPECIALIZING in rockwork. Very reasonable. 386-0419 or 478-3730.

FIREPLACES, CHIMNEYS AND repairs. Ron Henson, 478-1557.

BENITO BROS. MASONRY AND stonework. Reasonable. 477-4434.

Moving

SMALL MOVING AND CARTAGE. Reasonable rates. 383-3577.

Painters and Decorators

ISLAND DECORATORS Painters Paperhangers Spray Painters Plaster Repairs Convenient Time Payments 383-9059 Eves. 382-1479

BROTHERS PAINTING AND DECORATING Free appraisals, color consultant. All types of painting. All types of repairs. Commercial, farm, residential. Lowest rates. Terms. Work guaranteed. 383-8112.

TED HILL-TOUT A complete decorating service, interior and exterior — spray or brush — papering — store — terms. For careful work at reasonable prices, please call 598-4012.

WEBB AND SON 384-6827 — Paperhanging, painting. Quick, clean, reliable. First-class workmanship. 30 years' experience Victoria. Terms if desired.

PAINTING AND DECORATING Reasonable rates. Satisfaction guaranteed. Terms. 382-7885, 479-2473.

EXTERIOR AND INTERIOR Special low prices. For clean job Phone Douglas, 477-5207.

D. MCLEAN AND SONS Interior, Exterior. High quality — low price. Free estimates. 592-3490.

36 BUSINESS SERVICES AND DIRECTORY

Painters and Decorators

CLARK AND PATTISON PAINTING CONTRACTORS LTD. Brush or spray. Paperhangers. Texture and vinyl work. Will do all or part of any job. Paint store. BAPCO, GENERAL and PRATT AND LAMBERT paints, and rentals of all painters' equipment. Terms if desired. Phone 384-0443. 760 Bay St.

CARL ANDRIESSEN Experienced Dutch Painter Low Prices — 592-4033

PAPER HANGING, PAINTING. Tommy Harker, 383-3474.

SCANDINAVIAN Painters and Decorators. 382-0712.

Plasterers

FRED BLANCHARD AND SONS Plaster, stucco, drywall Repairs our speciality 656-3638 656-4556

REMODEL PLASTERING Gyproc joint filling, stucco alterations, basements and cement water-proofing. 598-5305.

STUCCO, DRYWALL AND IMITATION granite stone. Commercial and residential. Stan Olson, 383-0897 after 5 p.m.

COLEMAN PLASTERING LTD. Quality work, keen prices. Free estimates for stuccoing your older house. Ph. 598-3433.

STUCCOING, PLASTERING Alterations. Reasonable. 479-4779.

Plumbing and Heating

S. H. BROWN Repairs—Remodelling—New Work 479-5641 4051 Wilkinson

PLUMBING REPAIRS AT REASONABLE prices. 479-4077.

Roofing and Siding

SIMPSONS-SEARS ASPHALT SHINGLES Supplied — Installed Ask about our exclusive heavy duty 250-lb. Superlock, 15-year guarantee. SIMPSONS-SEARS Roofing Materials 388-9111, Local 264.

STEWART AND HUDSON Asphalt Shingles applied. Contact us for competitive estimates. BUDGET TERMS available. Open Monday thru Saturday 7:30-5:30—400 Gorge Rd. 386-3211 STEWART AND HUDSON

PARKER JOHNSTON LTD. 1314 BROAD STREET, 382-9181 "Roofing Victoria Since 1935"

NEW ROOFS AND RE-ROOFING. Free estimates. No job too small. 598-4551.

Sewers

COMPLETE SEWER HOOK-UP by Victoria Sewer and Drainage. Free estimates. 384-2115; 478-1868.

Tree Service

DUTCH LANDSCAPERS Complete tree service, pruning fruit trees, trimming evergreens. Free estimates. 30 years experience. 479-7474.

MT. VIEW TREE SERVICE Everything in trees. Estimates. Insured. 479-3873 or 479-1567.

VICTORIA TREE SERVICE free estimates, insured. 382-6466 or 388-7207.

THETIS HEIGHTS TREE SERVICE. Topping and falling. Free estimates. 478-2318.

Upholstery

DANISH UPHOLSTERY Estimates — Delivery — Pickups FREE Phone 652-1591 Anytime

38 TRAVEL

ADVANCE BOOKING Charters have arrived No membership requirements Vancouver-London return $199 25 PER CENT DOWN PAYMENT must be booked 90 days in advance. WEEKLY DEPARTURES EFFECTIVE APRIL 1, 1973 For further details CHARTER FLIGHT DISCOUNT CLUB 430-1070 Douglas 385-9725

CHARTER BARGAINS London, $225 return Mexico, $276 return (Air fare, hotels and transfers included.) Hawaii, $215 return (Air fare, hotels and transfers included). 386-2485 CHARTER FLIGHT CONSULTANTS

FOUR SEASONS TRAVEL. 212 - 620 VIEW ST., VICTORIA, YOUR ONE-STOP COMPLETE TRAVEL SERVICE, ANNOUNCE NEW LOWER TRANSATLANTIC CHARTER-FLIGHT FARES AND RECOMMEND RELIABLE CANADIAN LICENSED AIRLINES ONLY. RELAXED REGULATIONS AND RESTRICTIONS ARE EXPECTED TO CREATE HEAVY DEMAND. PLEASE RESERVE EARLY. 384-7108.

XMAS AND EASTER Charter Flight Lists TO Europe, Hawaii, Spain now available at BUDGET TRAVEL LTD. 641 JOHNSON 384-7121

39 PERSONALS

DIVORCEE WOULD LIKE TO meet an honest, unencumbered gentleman, 40-45 with means. Interested in outings, dinner, dancing and being a friend to a small boy for a sincere companionable relationship. No triflers. Victoria Press, Box 240.

GENTLEMAN, 45 YEARS, UNENCUMBERED, good job, own home, enjoys fishing, gardening, outings; would like to meet attractive woman for companionship. Object matrimony. Victoria Press, Box 248.

WIDOW, FRIENDLY, SINCERE, wishes to meet active, outgoing gentleman around 60 for social dates, mutual companionship — no bums or drunks. Victoria Press, Box 237.

YOUNG ENGINEER AGE 23, WISHES TO MEET YOUNG CANADIAN GIRL, AGE 18-23 FOR OUTINGS. VICTORIA PRESS BOX 241.

YOUNG ORIENTAL LADY would like to meet well educated, unattached, sincere, tall gent, 37-45. Object: companionship. Send photos to Victoria Press, Box 250.

GENTLEMAN, MID TWENTIES, would like to meet young lady, for companionship. Snaps appreciated. All replies confidential. Victoria Press, Box 246.

WANTED — GIRL (17-22) TO share expenses on a leisurely trip to Mexico, by fully camperized Volkswagen Van. Phone Nancy, 592-0272.

LADIES FOR YACHTING. HELP crew yacht weekend cruises. Cook, hostess, etc. Loads of fun, no expense. Write with snapshot Victoria Press, Box 665.

MALE, 31, WITH 7-YEAR-OLD son, desires to meet compatible Christian woman, age 24-28. No objection to children. Object matrimony. Victoria Press, Box 225.

GENTLEMAN NEEDS LONELY lady 35-45 to share outings, dancing, parties. Special New Year's Eve. Victoria Press, Box 238.

ALCOHOLICS ANONYMOUS If you have a drinking problem and want to quit, phone 383-0415.

PREGNANT AND DISTRESSED? Birthright can help you. 384-1431.

40 BUSINESS PERSONALS

ARE YOU FIT FOR KNITS?? Phone MILADY'S about our weekly special. 385-3389.

HOW TO QUIT SMOKING? SMOKE WATCHERS, 383-6914

TAROT CARD READINGS 592-4112.

CARD READING. 658-8836.

YOUR HEALTH: Dr. Walter Alvarez

When Are Spots on Skin Dangerous?

Some people write me to ask why they have gotten a number of brown or reddish spots or perhaps a little nodule or a little roughened place on the skin. It takes an expert skin specialist to recognize which spots are harmless and which may be cancerous or pre-cancerous (meaning that the spot might eventually become cancerous. Cancerous or pre-cancerous spots should quickly be burned off with electric sparks or with acid.

Often the person, when he or she gets to be past 60, will get some "liver spots," which are areas of brown pigment, perhaps on the cheeks. They come because of an accumulation of a brown pigment called melanin. I have never heard of their "turning into" anything more serious, and I don't know of any way to make them disappear.

Probably the best method, if a women is distressed about the spots, is to cover them with make-up. One preparation that can work well is "Covermark," made by Lydia O'Leary, in New York City.

When I was in my 50s, I had several slightly ulcerated spots appear on my face. I was pretty sure they were forerunners of cancers which assailed me, probably because in my youth I did much X-ray work without adequate protection from the rays, before we had learned the dangers of overexposure to X-rays. As a result, I hurried to a skin specialist and had the spots burned off with a little bit of acid.

Some of my skin cancers may have come also because I grew up in Hawaii, where I spent many hours on the beaches in the hot sun. Farmers and lifeguards, who spend much time in the sun, should be especially on the lookout for a rough nodule or spot that ulcerates a bit, then perhaps heals and then ulcerates again. That is dangerous.

It is well to go occasionally, perhaps once a year, to a skin specialist and have him look at the spots to see if he thinks any of them are dangerous or likely to become cancerous.

WHAT HAPPENED TO QUINSY?

When I was a boy, quinsy was a popular term for badly inflamed and swollen tonsils. The doctors used the term especially for a little abscess on a tonsil. They spoke also of a "quinsy sore throat."

When I was a boy, I had many attacks of quinsy, or tonsillitis, and eventually, when I got to college, a splendid nose and throat expert removed my big tonsils. That operation saved me from much discomfort.

TV PROGRAM LISTINGS

EVENING

CBUT—2 Vancouver; KOMO—4 Seattle; KING—5 Seattle; CHEK—6 Victoria; KIRO—7 Seattle; CHAN—8 Vancouver; KCTS—9 Seattle; KTNT—11 Tacoma; KVOS—12 Bellingham; KTVW—13 Tacoma

6 P.M.
2—Bob Switzer
4—News
5—News
6—News
7—News
8—Hockey continued
9—Zoom
11—Jeannie
12—To Tell the Truth
13—Name o fthe Game

6:30 P.M.
2—Hourglass
4—News
5—News
6—News
7—News
8—Hockey continued
9—Indian Culture
11—That Girl
12—News
13—Name of the Game

7 P.M.
2—Hourglass
4—To Tell the Truth
5—Truth of Consequences
6—Mod Squad
7—Northwest Traveler
8—Hockey continued
9—Telecourse
10—Tomorrow-Today
11—Beverly Hillbillies
12—Bridget Loves Bernie
13—Name of the Game

7:30 P.M.
2—Singalong Jubilee
4—Price is Right
5—Police Surgeon
6—Mod Squad continued
7—World of Survival
8—News
9—Book Beat
10—Spectrum
11—What's My Line?
12—Hollywood Squares
13—Movie: I'll Never Forget What's His Name

8 P.M.
2—This Land
4—Jacques Cousteau Special
5—Adam-12
6—This Land
7—Carol Burnett Show
8—Movie: The Undefeated
9—Election '72
10—Nature's Best
11—Dragnet
12—On the Buses
13—Movie continued

8:30 P.M.
2—Benny Hill Show
4—Cousteau continued
5—Mystery Movie
6—Benny Hill Show
7—Carol Burnett continued
8—Movie continued
9—Playhouse New York
10—Health in B.C.
11—Merv Griffin
12—Rivals of Sherlock Holmes
13—Movie continued

9 P.M.
2—Benny Hill continued
4—Burt Bacharach—Special
5—Mystery Movie continued
6—Benny Hill continued
7—Medical Centre
8—Movie continued
9—Playhouse continued
10—Contact I
11—Merv Griffin
12—Sherlock Holmes continued
13—Movie continued

9:30 P.M.
2—George Bernard Shaw—Special
4—Special continued
5—Mystery Movie continued
6—George Bernard Shaw—Special
7—Medical Centre
8—Movie continued
9—Playhouse continued
10—You and the Law
11—Merv Griffin
12—All in the Family
13—Fugitive

10 P.M.
2—Special continued
4—Aggravation—Special
5—Search
6—Special continued
7—Cannon
8—Movie continued
9—Soul!
11—News
12—Cannon
13—Fugitive

10:30 P.M.
2—Special continued
4—Special continued
5—Search continued
6—Special continued
7—Cannon continued
8—Sports Beat '72
9—Soul continued
11—News
12—Cannon containued
13—Ghost and Mrs. Muir

11 P.M.
2—News
4—News
5—News
6—News
7—News
8—News
11—Untouchables
12—Rifleman
13—Virginian

11:30 P.M.
2—Movie: Union Pacific (11:50)
4—Dick Cavett
5—Johnny Carson
6—News
7—Movie: Left-handed Gun
8—News
11—Untouchables
12—Movie: Left-handed Gun
13—Virginian

12 MIDNIGHT
2—Movie continued
4—Dick Cavett
5—Johnny Carson
6—Movie: Tattered Web
7—Movie continued
8—Movie: Tattered Web
11—News; Sports
12—Movie continued
13—Virginian

12:30 A.M.
2—Movie continued
4—Dick Cavett
5—Johnny Carson
6—Movie continued
7—Movie continued
8—Movie continued
12—Movie continued
13—Movie: Reprisal

ALL TIMES ARE LOCAL

CHANNELS RESERVE RIGHT TO MAKE LAST - MINUTE CHANGES

EARLY THURSDAY

8 A.M.
4—It's Your Bet
5—Today
6—Canda A.M.
8—Canada A.M.
7—J. P. Patches
12—Frisky Frolics

8:30 A.M.
4—This Morning
5—Today
6—Good Morning
7—Captain Kangaroo
8—Good Morning
12—Captain Kangaroo

9 A.M.
4—This Morning
5—Dinah Shore
6—Yoga
7—News
8—Yoga
9—Shadowtime; Spanish
11—Garner Ted Armstrong
12—Joker's Wild
13—Three Stooges; Joyce Brothers

9:30 A.M.
2—Mr. Dressup
4—Movie: Cause For Alarm
5—Concentration
6—Mr. Dressup
7—News
8—Trouble With Tracy
9—Working; Art Cart
11—Price Is Right
12—Price Is Right
13—Project 13

10 A.M.
2—Canadian Schools
4—Movie continued
5—Sole of the Century
6—Canadian Schools
7—Gambit
8—Eye Bet
9—Electric Company
11—Jack Lalanne
12—Gambit
13—Project 13

10:30 A.M.
2—Giant; Helene
4—Movie continued
5—Hollywood Squares
6—Giant; Helene
7—Love of Life
8—Family Affair
9—People; Music
11—New Zoo Revnue
12—Love of Life
13—Project 13

11 A.M.
2—Sesame Street
4—Not For Women Only
5—Jeopardy
6—Ed Allen
7—Where the Heart Is
8—Jean Cannem
9—Worlds; Music
12—Where The Heart Is
13—Stump the Stars

11:30 A.M.
2—Sesame Street
4—Bewitched
5—Who, What or Where
6—Hogan's Heroes
7—Search for Tomorrow
8—Jean Cannem
9—Sesame Street
11—Romper Room
12—Search for Tomorrow
13—Joanne Carson's VIP's

12 NOON
2—Luncheon Date
4—Password
5—Take Time
6—Noon Show
7—News
8—News; Pete's Place
9—Sesame Street
11—Three on a Match
12—Merv Griffin
13—Movie: Killers of Kilimanjaro

12:30 P.M.
2—Luncheon Date
4—Split-Second
5—Take Time
6—Movie: My Six Loves (12:45)
7—As the World Turns
8—Movie: My Six Loves (12:45)
9—Telecourse
11—Days of Our Lives
12—Merv Griffin
13—Movie continued

1 P.M.
2—Bob Switzer
4—All My Children
5—Doctors
6—Movie continued
7—Guiding Light
8—Movie continued
9—Music
11—Galloping Gourmet
12—Merv Griffin
13—Movie continued

1:30 P.M.
2—Galloping Gourmet
4—Let's Make a Deal
5—Another World
6—Movie continued
7—Edge of Night
9—Reaching Out; Spanish
11—The Saint
12—That Girl
13—Movie continued

2 P.M.
2—Paul Bernard
4—Newlywed Game
5—Return To Peyton Place
6—Movie continued
7—Many Splendored Thing
8—Movie continued
9—You And Eye; Cover
11—Saint continued
12—Many Splendored Thing
13—Fugitive

2:30 P.M.
2—I Dream of Jeannie
4—Dating Game
5—Somerset
6—Victoria Scene
7—Secret Storm
8—Somerset
9—Images (2:40)
11—Don St. Thomas
12—Secret Storm
13—Fugitive

3 P.M.
2—Take 30
4—General Hospital
5—Mike Douglas
6—Take 30
7—Family Affair
8—Another World
9—Hatha Yoga
11—Jonny Quest
12—It's Your Bet
13—Three Stooges

3:30 P.M.
2—Edge of Night
4—One Life to Live
5—Mike Douglas
6—Edge of Night
7—Green Acres
8—What's The Good Word?
9—Schools Special
11—Brakeman Bill
12—What's My Line
13—Superman

4 P.M.
2—Family Court
4—Love, American Style
5—Movie: Great Race (Part 2)
6—Family Court
7—Movie: War Kill
8—Anything You Can Do
9—Sesame Street
11—Flintstones
12—Funorama
13—Tony Visco Show

4:30 P.M.
2—Drop-In
4—Ponderosa
5—Movie continued
6—Drop-In
7—Movie continued
8—Flintstones
9—Sesame Street
11—Gentle Ben
12—Fantastic Voyage
13—Tony Visco continued

5 P.M.
2—What's New?
4—Ponderosa
5—Movie continued
6—Beat The Clock
7—Movie continued
8—Beat The Clock
9—Mister Rogers
11—Gilligan's Island
12—My Favorite Martian
13—Tony Visco continued

5:30 P.M.
2—Get Smart
4—News
5—News
6—News
7—Movie continued
8—Hogan's Heroes
9—Electric Company
11—Eddie's Father
12—Truth or Consequences
13—F Troop

RADIO LOG

AM Stations—Victoria: CJVI, 900; CFAX, 1070; CKDA, 1220; Vancouver: CJOR, 600; CBU, 690; CKNX, 980; CKWX, 1130; CHQM, 1320; CKVN, 1410. Seattle: KIRO, 710; KOMO, 1000; KING, 1090. Bellingham: KARI, 550. Port Angeles: KONP, 1450.

FM Stations—Victoria: CFMS, 98.5; Vancouver: CKLG, 96.3; CFQM, 103.5; CBC, 105.7; CBUF, 97.7 (French—6 a.m. to 1 a.m.). Seattle: KLXI, 95.7; KLSN, 96.5; KING, 98.1; KIRO, 100.7; KETO, 101.5. Tacoma: KTNT, 93.7; KLAY, 106.1. Edmonds: KBIQ, 105.3. Bellingham: KERL, 104.3.

Most stations broadcast news bulletins on the hour and on the half-hour at early morning and evening peak periods.

Major Newscasts: CBC-FM, 7 a.m.: BBC News, Monday to Saturday: National news: CFAX, CKDA and CJVI, 8 a.m., 12 noon (noon report), 5:30 p.m. (news hour); Saturday and Sunday, 8 a.m., 12:30 p.m., 6 p.m. and 10 p.m.

TIMES GOOD MUSIC HOUR

8 P.M. — CJVI

Music from the Sound of Music; The Sound of Music, My Favourite Things, Do Re Mi, No Way to Stop It; Climb Every Mountain; Piano Concerto No. 2, Rachmanioff; Music from the New Moon; L'Estudiantina Walt-Waldteufel.

DENNIS THE MENACE

"EVEN FOOTBALL PLAYERS DON'T NEED THIS MUCH TIME TO GET DRESSED FOR A GAME!"

CROSSWORD by Eugene Sheffer

ACROSS
1. Active one
5. Exclamation
8. Girl's name
12. Wings
13. Miss Merkel
14. American chemist
15. Not public or general
17. Twining stem
18. Indian antelope
19. Breaks traffic law
21. Ten: a prefix
24. Container
25. Eating place
28. Style of furniture
30. Moisture
33. Former govt. agency
34. Greek letter
35. Famous general
36. River barrier
37. Chinese wax
38. American artist-author
39. French island
41. Culture medium
43. Moon goddess
46. Ocean vessel
50. War god
51. Closely united
54. A metal
55. Menu item
56. Cry of Bacchanals
57. Sins
58. Sea bird
59. Dispatch

DOWN
1. Dibbles
2. Olive genus
3. Sense organs
4. Dwell
5. Bakery product
6. Miscellany
7. Dutch painter
8. French composer
9. See 51 Across
10. Tear
11. Affirmatives
16. Undivided
20. The cougar
22. Arrived
23. Girl's name
25. Fish
26. South American river
27. See 51 Across
29. Biblical king
31. Lamprey
32. Tiny
34. Overt
38. Prepares for firing
40. Affords
42. Fourth caliph
43. Only
44. European river
45. Ireland
47. Wheel hub
48. English school
49. Marsh grass
52. And not
53. Denary

Average time of solution: 26 min.

STOP COS SPAR
LARA AWL TANA
ARAL REA ESTE
MALAGA VIES
CATHEDRALS
CEDED ERA GAP
AMAS DIS CENA
RIM AID EASES
STPATRICKS
ENTE RETTED
TANG CHI LOPE
OREL TOM ELON
DADE SEE SASS

Answer to Previous Puzzle

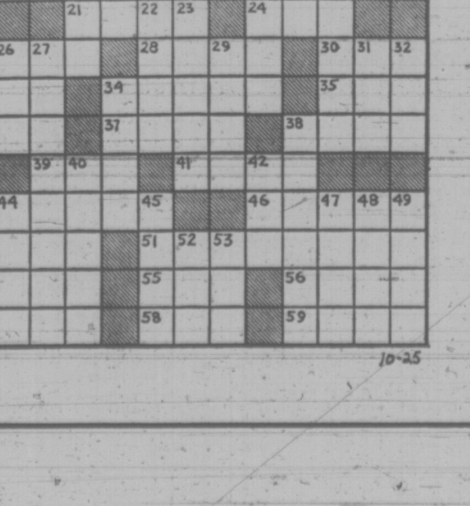

10-25

40 BUSINESS PERSONALS

SINGLE, SEPARATED, DIVORCED Are you having difficulty qualifying for a mortgage? Are you fed up with paying rent? Call Wilf Colton at Bayshore Realty Ltd. No obligation. 388-6424 or Res. 479-3876.

FOR ELDERLY PEOPLE AND others who don't drive and are fed up with staying at home. Go anywhere — anytime. Pleasure drives or shopping. 4-door, air-conditioned car available for private hire with qualified driver. Reasonable rates. 592-7511.

HELENA IS BACK TEA READING Tuesday, Wednesday, Thursday, 2-4:40 p.m., Guvnor's Pancake House, 712 Yates.

BIRTH CONTROL CLINIC 1947 Cook St. Tuesday, 7:30-9:30 p.m. Appointments 384-0574

POETRY MANUSCRIPT REQUIRED for possible publication. Jess 479-3432, 6-6:30 p.m.

TYPING IN OUR HOME, PICKUP and delivery. Letters, manuscripts and book-length reports. 383-9823.

VICTORIA HYPNOSIS CENTRE LTD., Ste. 101-645 Fort St. 388-9722. FREE LITERATURE AVAILABLE

BEAUTIFUL INDOOR POOL AND sauna, open to public, restricted basis. Queen Victoria Inn, 386-2812.

MRS. PAYN-JONES, TRANCE medium, questions answered, advice given. 386-3603.

42 EDUCATION

TUTORING — PROFESSIONAL help by experienced teacher. French, Math, new and old method. 598-2331.

HIGH SCHOOL AT HOME. CANADA'S Leading School. Free booklet, National College, 444 Robson St., Vancouver 3, B.C. 688-4913.

HIGH SCHOOL MATH TUTOR, Cobble Hill. 743-2544.

60 FUEL

DOUBLE SCREENED SAWDUST Available Now Ideal Fuel Ltd. 382-4622

SEASONED ALDER, SPLIT AND delivered. 1 cord, $30. Phone 386-3836.

SPLIT ALDER CORD WOOD, $25 per cord delivered. 388-9253.

FIR MILLWOOD, $18. BEST Fuel Company, 384-5524.

63 TIMBER

WANTED; TIMBER STANDING or felled. Fir, cedar or hemlock logs. Top prices paid. Ideal Sawmill Co. Ltd. 385-0441

65 BUILDING SUPPLIES

STEWART & HUDSON Building Supply Centre

PARTICLE BOARD CUTTINGS

11¾"x97"x11-16"	each	$1.12
20½"x97"x⅝"	each	1.89
20¼x121"x⅝	each	2.35
7"x96"x⅝	each	.45
6"x48"x⅝"	each	.19
6¼"x96"x⅝"	each	.40

DOOR SPECIALS

1⅜" thick, seconds	from	$3.99
1¾" thick, seconds	from	0.99
1" Thick Bifold Panels	from	2.49

DOOR LOCK SPECIALS

Passage Set	2.99
Bathroom Set	3.99
Key Lock Set	6.99

VINYL FOLDING DOOR SPECIALS

23" Wide—Silver Birch	2.99
32" Wide—Beige	3.99
32" Wide—Walnut	4.99

WHITE ALUMINUM STORM DOORS

23"x80", No. 1 quality	each	44.99
36"x80", No. 1 quality	each	44.99

VANCOUVER ISLAND HEADQUARTERS FOR FAMOUS BLACK AND DECKER TOOLS — ASK FOR MR. ERROL McCLIGGOT

Prices Effective VICTORIA ONLY

Open Monday Through Saturday 7:30-5:30 CHARGES—BUDGETS— 386-3211 400 Gorge Rd. East

STEWART & HUDSON

why pay more?

panelling for winter work

4x8x4m flamingo	6.95
4x8x4m American wilderness	6.95
4x8x4m black locust	6.95
4x8x4m calypso	5.95
4x8x4m smoked hickory	5.95
4x8x4m cherokee rose	5.95
4x8x4m Amazon	4.19
4x8x4m V.G. mahogany Fin.	2.89
12x12x12	.39

stepping stones

8x16x 2	.33
16x16x 2	.75
18x18x 2	.95
Farmers' special	32.95
2x6 Econ. yellow cedar Foot	.12
4x4 cedar up to 8', ft	.10

rent a rug shampoo-er for 1.00 a day

glass cut to size

Langford Building Supply and Hardware Ltd. 940 Goldstream Ave. 478-1724 open seven days a week

S. J. PEDEN LTD.

FIR PLY SPECIALS

4x8x¼ sanded	$5.10 sheet
4x8x⅜ sanded	$6.95 sheet
4x8x½ sanded	$8.50 sheet
4x8x⅝ sanded	$9.55 sheet
4x8x¾ sanded	$10.80 sheet
4x8x5-16 unsanded	$4.15 sheet
4x8x⅝ std. T and G sheathing	$9.25 sheet

PREFINISHED WALL PANELS

4x8 cabin grade mahog.	$ 2.89
4x8 colourtoned mahog. dark	$ 3.15
4x8 Heritage elm	$ 6.75
4x8 Walnut	$ 9.60
4x8 Teak	$ 9.60
4x9 Rosewood	$10.30

We have in stock a full range of 4" and 6" Transite sewer pipe and fittings.

S. J. PEDEN LTD. 2855 QUESNEL ST., 386-3464

QUALITY READY-MIX CONCRETE Yes, there is A DIFFERENCE To make sure you get the best concrete possible, Butler Brothers are constantly testing and checking all materials that go into our product. BUY THE BEST IT COSTS NO MORE 6-days a week delivery BUTLER BROTHERS 652-1121

CUBBON BUILDING SUPPLIES

A YARD OF GOOD LUMBER 1720 Cook Street 384-8181

100 Ft. Rolls Fibreglass	5.99
4x8 ¾" Sanded Ply.	8.95
Red, Green and Black Roll Roofing, 108 Sq. Ft.	6.95
Birch Plywood ¾"	18.95
Fir Ply T and G 4x8 ⅝"	7.95
We Have Glass on Cook Street	
Interior Latex Gal. White	3.99
Plastic Gutter 12 Ft.	2.50
Totem Logs (12 Pcs.)	1.00
Reject Doors from each	3.99
Presto Logs, each	.10

Open 8 A.M. Till 5:30 P.M. 6 Days—Also Fri. Nite Till 9 P.M. 1720 Cook Street 384-8181

SAANICH LUMBER YARDS 3041 Douglas St. 385-2486 NIGHT PHONE 479-1423

12'x21' Garage (plus roofing)	$270.00
Work bench	$10.60
Combination of storm doors (wood)	$27.95
Boat lumber—pram dinghy kit	$32.50
12'x20' carport (attached) approx.	$190.00
Greenhouse, 8x10	$175.00

USED RED BRICKS, SAND AND GRAVEL. OK TRUCKING CO. LTD., 760 TOPAZ, 386-3414.

RED CEDAR SHAKES — 18" $23 per square. 592-9709 or 477-9370 eves.

65 BUILDING SUPPLIES

COLUMBIA READY-MIX LTD.
—ready-mix concrete
—sand
—gravel
—drain rock
—fill materials
Phone 478-1701
860 Attree Rd.

Ideal Sawmill Company Ltd. 2735 Bridge St. Lumber — Lumber Special Sale 2x4, 2x6, 2x8, 2x10, 1x6, 1x8 shiplap, all new lumber, $58 per F.B.M. and up. 385-0441

70 MUSICAL INSTRUMENTS

ACETONE ORGANS from $949 (with rhythm) BALDWIN ORGANS from $1795 (loaded) FARFISA ORGANS from $833 Easy to Learn Easy to Play BERNIE PORTER MUSIC 725 Caledonia 382-9542

YOUR ONE-STOP MUSIC CENTRE Instruments — Accessories for all instruments — Classical and Popular Music Complete Repair Service School Band Rentals "everything in music" HALL-FAIRFIELD MUSIC CENTRE LIMITED Open Friday evenings 728 Fort St. 385-8341

JUST ARRIVED The incredible model 853 acoustic p.a. system, 275 watt RMS 8-channel. And model 371 bass amplifier 365 watt R.M.S.

ACOUSTIC HEADQUARTERS

SOUND SOURCE MUSIC 2550 Oak Bay 598-3514

SACRIFICE Gretsh "Roc Jet" solid body electric guitar with hard case, $375. Gretsh "Fury" piggy-back dual channel amplifier, $575. Bought new June '72. Replacement cost over $1300. Will sacrifice as unit for $895. Consider small trade as part payment. Also have Suzuki guitar, small neck, excellent condition. New strings with case, $25. Call 592-3356.

KIMBALL ORGANS (World's easiest organ to play) GULBRANSEN ORGANS (featuring piano and walking bass) PLAY THEM TODAY AT PARAGON MUSIC Hillside Shopping Centre 385-5275

CEC KING PIANO SERVICE Has for sale 7 reconditioned pianos including Heinzman; 5 player pianos including 6 ft. grand with player built in, and one square grand. Registered tuner. 477-3918.

SEVERAL GOOD RECONDITIONED upright pianos, by Mason and Risch, Heintzman and Doherty. Convenient credit terms, Woodward's Mayfair, 2nd Floor.

BALDWIN ORGAN A.G.O. MODEL 46H, 25 pedals, 61 note manuals percussion. Leslie. Reverb. Excellent shape, $2850. Victoria Press Box 227.

TALISMAN MUSIC CENTRE Fire Sale — Come and place your bids on Fender, Rogers and Gibson equipment. 939 Yates 384-9222

NELSON'S MUSIC CENTRE Sales - Service - Instruction 1320 Broad St. 385-9728

5 ONLY, BRAND NEW WURLITZER organs, under $1,000 each. SCOTT PIANO AND ORGAN 612 Fort 384-4623

120 BASS ACORDIAN, $40; 200 piano rolls; wanted, player piano, electric preferred or good organ. 384-7967.

VICTORIA SOUND CENTRE Gibson Flying "V" with case, $495; Fender Echo units, $195 1315 Government 385-4842

AQUARIUS MUSIC Sales — Service — Instruction 386-9922 1153 Esquimalt Rd.

ORGANS AND PIANOS from $695 GLEESON MUSIC 707 FORT 388-9632

HUB FURNITURE Largest selection — used furniture. 715 Johnson 384-6425

CONN ORGAN DEMONSTRATOR SAVE $400 REGINALD STONE 1517 Quadra 383-0239

PEDAL STEEL GUITARS SOFT SOUNDS MUSIC 2031 Oak Bay 598-1524

PIANO TUNER AND TECHNICIAN, $14.50, 385-2524, 385-3119. H. WILLIAMS

MARMONY ARCH-TOP GUITAR. Excellent condition. $35. 479-6207. 4481 Markham Road.

ACCORDIANA, 120 BASS ACCORDIAN, 17 tonal combinations. Lessons and music. $80. 382-9396.

HAMMOND ORGAN, M102, AND a 125 Leslie. New condition, $2,800 value for $1,800. 746-7227, Duncan.

SELMER SOPRANO SAX, MARK VI. Very good condition. $275. 386-0376.

PIANO TUNER — CRAFTSMAN NORMAN DUCKWORTH, 383-3083.

HOHN ACCOUSTIC GUITAR, beautiful tone $85. 385-6077.

EKO BASE AND AMP FOR ½ cost, 386-9153 after 6 p.m.

6-STRING CLASSICAL GUITAR and case, $80. 479-4990 after 6.

PIANO, $300. 479-1024 after 5 p.m.

UNIVOX RHYTHM UNIT, LIKE new, $180. 592-2224, after 6:30 p.m.

71 MUSIC TEACHERS

PRIVATE LESSONS ON most all musical instruments HALL-FAIRFIELD MUSIC CENTRE LIMITED 728 Fort 385-8341

EXPERIENCED PIANO INSTRUCTOR still has room for students. Beginners. $1.75 Phone 477-6439 or 3940 Telegraph Bay Road.

GUITAR LESSONS. 1913 NEIL Street. 592-7085.

77 MOTORCYCLES

TRADE YOUR MOTORCYCLE ON A CAR! —HIGHEST PRICES PAID— —TOP TRADE ALLOWANCE— We take anything in trade! Do you owe money on it? — No problem — We specialize in TOTAL DEBT CONSOLIDATION. Please call 384-8174, or drop in to 819 Yates St. NATIONAL CHRYSLER DODGE For quick and friendly service

BARGAIN FOR AMATEUR MECHANIC. 1969 350 Yamaha Twin. Complete rebuilt engine plus rebore. Needs minor further build-up. Any reasonable offer. Leaving town by weekend. 477-8280. Ask for Leo.

CZ 360 MOTOCROSS, EXCELLENT condition. Completely rebuilt engine, bills to prove; also 34 mm Mikuni carb adapted and extras. Must sell, first $600 takes. 658-8515.

SUZUKI MOTORCYCLES YEAR-END CLEARANCE FREDERICK MOTORS 616 Queens Ave 383-0823

BROOKLANDS MOTORCYCLES Harley-Davidson — Honda Greeves 937 Fort 383-5926

BRONCO MINIBIKES 5 models from $139.95 VIC. LAWNMOWER HOSPITAL 834 Johnson 386-8338

1—'72 HONDA 500, 4-CYLINDER, fully equipped $1295. 1—'72 Honda 100, spring foam helmet, 500 miles $395. Horwood Mazda, 385-1451.

LEAVING COUNTRY, 1 MONTH old '72 Honda 500 Four, 2000 miles, showroom condition. Offers. 479-3843.

KAWASAKI CITY Hi Performance Motorcycles 100% FINANCING 3220 Douglas 383-9525

MONTESA — BULTACO Victoria MOTORCYCLE Sales 382-7905 1551 Pear St.

1972 HONDA XL 250, EXCELLENT condition. Call Danny 636-2881 after 5.

72 HONDA TRAIL 90, LOW MILEAGE. As new. 592-9079.

77 MOTORCYCLES

P—E—A—R—S—O—N
World of Pleasure

H—O—N—D—A
from Pearson's
GUARANTEED FOR 1 YEAR

EXTENSIVE SELECTION
ALL THE MODELS
ALL THE COLORS

NO ONE UNDERSELLS
OUT-TRADES PEARSON

OVER 50 USED
72 HONDA CB 500-4 custom paint, extras Reg. $1650 Today $1450
72 KAWASAKI 750 Only 2200 mi., beauty. Reg. $1600 Today $1395
70 YAMAHA 350 R5 Better than most. Reg. $800 Today $650
70 YAMAHA 360 End. Immaculate and shines. Reg. $725 Today $595
71 HONDA SL 125 Only 1100 mi. Reg. $650 Today $525
72 HONDA SL 100 Just 1050 mi. Reg. $575 Today $445
SPECIAL
72 HONDA CB 350-4 Only 300 mi. $1095

HONDA TRADES
78 Ya. 360—68 Ho. 450—68 Ka. 175
70 Ho. 450—68 Ya. 180—67 Ho. 77
70 Ya. RT1—67 No. 650—67 Ya. 350
67 Ho. 157—69 Ya. 200—71 Ho. 100
69 Tr. 250—69 Ho. 175—69 Ya. CS 3
71 Ho. 350—71 No. 750—68 Ho. 350
70 Ya. 250—66 Ho. S90—70 Ka. 175
72 Ho. 70—70 Ka. 250—69 Ho. 175
67 Ya. 305—71 Ho. 100—68 Ya. 100
65 Ho. 125—70 Ves. 90—72 Ho. 100
72 No. I.S.—71 Ho. 750—68 Ya. 125
72 Ho. 250—66 Ya. 305—71 Ho. 350
69 BSA 250—72 Ho. 350—72 Ka. 175
69 Ho. 450—71 Tr. Bo.—71 Ho. 450
71 Guz.—72 Ho. 250—69 BSA 650
72 Ho. 500—72 Guz.—71 Ho. 90
70 Ya. 200—72 Ho. 450—71 Ka. 500
70 Ho. 175—68 Ya. 100—72 Ho. 125
69 BSA 441—71 Ho. 70—67 Ya. 180
69 Ho. 451—70 Ya. 360—53 Tr. 500
72 No. 750—71 Mi.—70 Ya. R5
more every day

EASY INSTANT CREDIT
Bank Terms Available
Every Budget Consideration

P—E—A—R—S—O—N
World of Pleasure
MOTORCYCLE DIVISION
386-8424 — 3388 Douglas — 382-2222
9 to 9 — Sat. till 6
Next to Red Lion

YEAR END YAMAHA SALE
60 CC MINI Reg. $399 now $335 $35 dn. $16.75 mo.
100 CC TWIN Reg. $645 now $495. $55 dn., $24.50 mo.
125 CC TWIN Reg. $745 now $595. $60 dn. $30 mo.
175 CC ENDURO Reg. $845 now $785. $80 dn. $39 mo.
200 CC TWIN Reg. $860 now $745. $75 dn. $37.50 mo.
250 CC TWIN Reg. $1010 now $895. $90 dn. $45. mo.
250 CC ENDURO Reg. $1035 now $975. $100 dn. $49. mo.
350 CC TWIN Reg. $1090 now $995. $100 dn. $50 mo.
650 CC TWIN Reg. $1710 now $1595. $160 dn. $80 mo.
All terms O.A.C. over 2 yrs. Financed through our own store.
LIMITED SUPPLY SO ACT NOW AT
MULLINS MARINE SALES LTD.
925 YATES STREET
382-1928

1969 TRIUMPH TR6, GOOD CONdition, offers. Phone 478-4280 anytime.

'72 YAMAHA 125 C.C. STREET. Girl owned. Under 4,000 miles. Asking $550. 385-5046.

YAMAHA 125 ENDURO. MUST sell. Sacrifice $450. Many extras. 746-7995, Duncan.

1971 YAMAHA 360 ENDURO, best offer. 652-2286.

HONDA S90, GOOD CONDITION, best offer 652-2500.

HARLEY DAVIDSON, 45. Chopped. 478-7089.

1967 YAMAHA 305, GOOD CONDItion. $325. 385-6077.

78 BICYCLES

10-SPEEDS

		Dn.	Mo.
Eliminator	79.95	$10	$4
Ladies Eliminator	$84.95	$10	$5
Firebird	$89.95	$10	$5
Monshee	$103.95	$10	$5
Monshee Deluxe	$109.95	$10	$5
Gitane	$125.00	$10	$6
Gitane Deluxe	$135.00	$15	$6
Gitane S.S.	$149.95	$15	$7

—1-Year warranty on all bikes
—All terms O.A.C. up to 2 years on balance.
—Over 500 bikes to choose from
at
MULLINS MARINE SALES LTD.
925 Yates St. 382-1928

BIKES FOR CHRISTMAS
Use our lay-away plan
APOLLOS — PEUGEOTS RALEIGHS
1 — 3 — 5 — 10 Speeds
Children's Bikes from 42.95
German made exerciser 29.95 only
5-speer Racer only $76.95
Parts — accessories — Trades welcome
Good used bikes
See our new European Toy Dpt.

RUSS HAY BICYCLE SHOP
2542 Gov't. 384-4722

GORDON'S SPORTING GOODS
1030 Hillside 382-5815
A deposit will hold any bike for Xmas.
Wide selection of 10-speeds. Many makes and models at sale prices. Good stock of used 10-speeds and children's bikes.
TRADES WELCOME
TERMS AVAILABLE
Open Friday till 9

OAK BAY AND ESQUIMALT BICYCLE SHOPS
Two locations to serve you better
Raleigh, Gitane, Peugeot BRC, Apollo, Crescent and more
Full line of parts and accessories
EASY TERMS AVAILABLE
1968 Oak Bay 598-4111 1211 Esquimalt 388-6712

ROYA OAK SPORTING GOODS
Bikes—The greatest for Xmas
Small down payment will hold the bike of your choice
PEUGEOT GITANE JEUNET APPOLLO MONSHEE SEKINE BRC CCM RALEIGH PHILLIPS
TRADES WELCOMED
Easy Parking—Friendly Serice
Royal Oak Shopping Centre

LAY-AWAY!
Small deposit holds your choice for Xmas.
Raleigh—Peugeot—Apollo
ROBINSON'S
Serving Vanc. Island for 43 yearn
1307 Broad 385-3429

WHOLESALE
What better gift for Xmas than a world famous SEKINE 10-speed. For a limited time, Sekine will be offered at cost plus $5. Regular price in these units $123-$153. 19"-21" deluxe and racing models available. $5 down, $10 per month. 477-4371 after 6 p.m.

26" BOY'S BIKE; SMALL GIRL'S bike, 8-11 years. 478-3671.

TEN-SPEED FOR SALE. 478-4474

IVERSON 10-SPEED. LIKE NEW. 382-1890.

GITANE 10-SPEED, $80. 477-4048 after 4.

80 BOATS AND MARINE

CANOE COVE MARINA
Yacht Brokerage
Sidney, B.C., 656-3915

BOAT BUILDING AND REPAIRS, wood. 383-2587, 386-9403.

80 BOATS AND MARINE

P—E—A—R—S—O—N
World of Pleasure

R—E—I—N—E—L—L
America's largest small boat mfg.
RV 1700 — RUN-A-BOUT. Versatility! Comfort from its deep-V hull gives you more for your money. Full vinyl interior, safety glass windows. V.I.P. de luxe trim. Built-in gas tank. Full top and side curtains. Choice of colors. Power it to 105 h.p. $1995

A FEW TRADES
11-ft. PLYWOOD $45
12-ft. WOOD $75
13-ft. PETERBOROUGH, Trailer W-S steering $295
17-ft. BRANDLMAYR cabin. Needs clean up $795
18-ft. UNICORN "cat". As new $995

S—P—E—C—I—A—L
CHRYSLER tri-hull
CHRYSLER 70 h.p. motor
MARINER trailer
Reg. $3125 Today $2695

TUNE-UP OR OVERHAUL STORAGE PACKAGE
Guaranteed workmanship by skilled craftsmen on all makes — except Mercury. Have your motor purring and we'll be sure to keep the charges reasonable. Free motor storage for the winter, if you wish. We'll live up to our estimates!
WE DO TRY HARDER

ALL TRADES WELCOMED

EASY INSTANT CREDIT
Bank Terms Available
Every budget consideration

P—E—A—R—S—O—N
World of Pleasure
MARINE DIVISION
3388 Douglas — 382-2222 — 386-8424
9 to 9 — Sat 'til 6
"Next to Red Lion"

80 BOATS AND MARINE

GIBSON POWERCRAFT CENTRE LTD.

DISCONTINUED 1972 MODELS

2 only 15' 10" K and C THERMOGLAS RUNABOUT c-w Camper Cover, padded dash, and c., rideguide steering. List $1873. clearout price $1550.

1 only 15' 10" K and C THERMOGLASS RUNABOUT c-w Camper Cover, padded dash, and c. rideguide steering, LONG SIDEWING. List $1952. CLEAROUT PRICE $1595.

JOHNSON OUTBOARD MOTORS
1972 MODELS
4 hp. $ 259.
9½-hp. 495.
40-hp Electric 850.
50-hp electric short w-controls 1150.
50-hp electric long w-controls 1195.
65-hp electric, short w-controls 1295.
"It's the service that set us apart"
382-8291
2520 Gov't. (Near Bay St.)
(Formerly Coast Power Machines)

BOSUN'S CHARTERS LTD.
Here is an opportunity to acquire a new VIGGEN 23, ALBIN 25, VEGA 27, Ballad 30 or a C and C from 23 to 35 feet!!! Up to 10 years bank financing available for up to 80% of cost of a new boat on approved credit.
FURTHER — reduce your capital costs and offset your annual expenses by participating in our SUMMER CHARTER SERVICE.
For details see us at
CLARK BROS. MARINA
10775 MacDonald Park Road,
PO Box 2001 SIDNEY 656-3421

1973 DOUBLE EAGLE
Boats now arriving
14' and 16' in stock
A few 1972 Mercury Outboards left at reduced prices
1973 EZ-loader trailers with new plastic finish arriving Soon
at
MULLINS MARINE SALES LTD.
925 Yates 382-1928

MARTEC folding props, SWOFFER speedometers, compasses, SEXTANTS, BOOKS on sailing and boating, Dunlop boots, wet weather clothing, ships clocks and barometers, BROLITE antifouling paint, compasses, depth sounders, ventilators, LEWMAR winches. BARTON sailboat hardware, and on and on, and on . . .
BOSUN'S LOCKER LTD.
580 Johnson 386-1308
Open 6 days a week

NATIONAL BOAT SALES
30' CRUISING YAWL, Mahogany planked, aluminum masts, 6 good sails including spinnaker, full life lines, 25 HP inboard, new sounder, surveyed 1971. This fine boat must be sold to settle estate. Asking $12,500
NATIONAL PROPERTIES LTD.
Marine Division
AND GEOFF SIMPSON
2270 Harbour Rd. Sidney, B.C.
656-3966

OAK BAY MARINA SALES AND SERVICE
OVER 100 NEW AND USED BOATS, MOTORS AND TRAILERS
LARGEST BROKERAGE IN VICTORIA
1327 Beach Dr.
598-3393

HARBOUR MACHINE LTD.
TIME TO REPOWER NOW!
Rebuilt Chrysler Crown
40 h.p. Simplex Marine
150 h.p. Palmer marine
80 h.p. Dormon Diesel
Crusader Marine Engine in stock.
31 Erie St. 383-6555

BATTERIES
Light the way with four heavy duty "D" cells for the price of three. Reg. $1.80, now $1.35 for a pack of four at
SHIP CHANDLERS (McQUADES)
1252 Wharf St 383-1141

24-FT. REINELL 1972 188 H.P. V-8, dual batteries, swim grids, sounder, dinghy, F-W cooling, galley, head, sleeps 5, cruises 30 m.p.h., sutom top plus brand new extra factory top. $11,000. Will accept lot, house, car, etc., in trade. 383-0133 after 7 p.m.

36' FACTORY HOUSE BOAT, twin 120, I.O. Merc cruisers. Cruise about 25 knotts. Sleeps 8, shower, stove, fridge, etc. In new condition. Can be financed. Asking $18,950. Call Murray, Oak Bay Sales and Service. 598-3393.

WINTER BOAT COVERS, 15'X20' size, poly weave tarps, grommetted and roped, $25.95. Jeune Bros. Ltd., 570 Johnson or 460 Wallace Street, Nanaimo, 385-7751 or 754-5511.

PELAGIC PACIFIC FIBREGLASS MATERIALS
4 Huron St. 386-1811

SHARK 24' FIBREGLASS SLOOP. Front and rear pulpits, life lines, spinnaker gear, speedo. Very complete inventory. $5800. 385-2508 weekends or evenings.

40-50 J-E-T 40-50
'72 Cal-glass 22' cruiser, cost over $10,000, complete with galley, head, sleeps 6. Only used 6 hours. Absolutely as new, $7,330. 592-4209.

16' ALUMINUM BOAT, FULL canvass, swivel seats, speedo, steering. Worth $600, consider $385. 592-4209.

CUSTOM BOAT BUILDING, ALL kinds of repairs, fibreglassing. JENKINS MARINE 479-2244 479-6038

BRITISH SEAGULL OUTBOARDS
SALES — PARTS — SERVICE
VIC. LAWNMOWER HOSPITAL
834 Johnson 386-8338

14' ALUMINUM BOAT WITH OR without motor offers or trade for 12' aluminum or wanted 12' aluminum boat, 383-0490.

80 BOATS AND MARINE

MMMMMMMMMMM
MERCURY MARINE
FIBERFORM BOATS 10' to 28'
'73 MODELS ON DISPLAY
16' FIBERFORM foam flotation, mechanical steering, convertible top, 40 H.P. Merc. and controls, 1200 lb. Roadrunner trailer.
READY TO GO $2688
WE TAKE TRUCK and CAMPERS IN TRADE
WE SERVICE WHAT WE SELL
MERC. OUTBOARDS 4 H.P. TO 150 H.P.
MERCURY MARINE SALES and SERVICE
Cloverdale and Oak
385-1457
MMMMMMMMMMM

SELLING?
BUYING?
Or Just Looking
TRY
MARINE PARK YACHT SALES LTD.
Reserve NOW for winter moorage. Space available from 26' to 32' boats. Rates 70c per ft. per month by the year. 80c per ft. per month. All charges payable monthly. All facilities available at Sidney's most modern sheltered marina.
MARINA PARK
656-4222
LUHRS CRUISERS
MORGAN YACHTS

WINTERIZE
Dri-Z-air dehumidifiers, 110 volt damp chasers, sharp kerosene heaters, water tank and toilet antifreeze.
BUILDING?
Fir marine plywood, Norcold 12V-110 V fridges, sinks, plastic water tanks, pumps, toilets, interior panelling, lights, plumbing, interior hardware. Many other items to choose from, all at reasonable prices.
S. J. PEDEN LTD.
2855 Quesnel St. 386-3464

YACHT BROKERS
VAN ISLE MARINA
Limited dry winter storage for 6 months available NOW!
656-1138 Sidney, B.C.

PACIFIC AUTO MARINE
SHAWNIGAN-MILL BAY RD.
World record "Hondo" boats, trailers and inboard boat accessories V-drives, jet units, outdrives. High performance marine and auto speed accessories. Call 743-5122. Open 'til 8 p.m., Wed. and Fri.

36' COMBINATION GILLNET-troller, GM diesel, new hydraulic drum and gurdy drive. Full electronics, radar, phone, sounder, pilot and 2 CB phones. 478-5787.

PHILBROOK'S SHIPYARD LTD.
2324 Harbor Rd., Sidney, B.C.
656-1157
Bearcat engine. SPENCER 31, any stage of construction.

15' PETERBOROUGH, FULL canvass, tack and speedo, running lights, varnish exterior, quick sale, $285. 592-4209.

RANGER SAILING YACHTS
SEASPRAY YACHTS LTD.
WESTPORT MARINA, SIDNEY
658-5485

15' GLASSCRAFT, 1965, 40 H.P. Johnson, 3 h.p. Johnson trailer, $890, less $5 per day until sold. 598-4829.

NAVIGATION LIGHTS AND WIRING KITS 25 % OFF
PRODESTO MARINE IND. LTD.
546 Brookleight Rd. 658-5271

ALL BAY MARINA
656-3167 Sidney, B.C.
Dealer for Evinrude OMC, Volvo-Penta

MARINER MARINE POWER
Chriscraft, Universal, Owens
Complete Marine Engine Service
383-6582 21 Cadillac Ave.

FIBREGLASS MANUFACTURING and Repairs. Canoes and cartop boats. Poly-Plast Products Ltd., 656-4389.

12 FOOT SPORTSMAN FIBERglass goat and 1971 9½ H.P. Evinrude. Like new. Asking $500. Duncan 748-8987.

26 FT. CABIN CRUISER. MUST sell, moving. No reasonable cash offer refused. Phone 383-4912 after 12 noon.

14½' GLASCRAFT, 40 H.P. JOHNson and trailer, tested. All excellent shape. 652-1067.

35 H.P. JOHNSON ELECTRIC start with battery and control. 656-3477.

WANTED: "A" OR "B" LIcensed fish boat, under $12,000. 656-4138, evenings.

18' HONDO SKI BOAT, 428 CU. in., Shelby Cobra. Must sell. Best offer. 478-5376 after 5.

LUXURY YACHT. TRADE FOR income property or home. Quadra Realty Ltd., 385-1431.

40' FERRO CEMENT SAILBOAT. Hull and deck only. Make an offer. 656-4244.

1970 40 H.P. JOHNSON MANUAL, $450 or take smaller motor and cash. Phone 479-5862 after 3:30.

PETE'S TENT AND AWNING, boat covers and upholstery. Call 383-8959.

FOR SALE. 30' COMMERCIAL fish boat, Expo, B licenced. $3,500. Phone 656-3845.

17' CLINKER SAILBOAT, $100. Also 6½ h.p. Seagull, $110. 388-4175.

35 HP ELTO ELECTRIC, GOOD condition, tank, controls. $250. 382-4179.

SELL OR SWAP 50 H.P. JOHNson electric, controls, etc. for 18 h.p. Johnson and cash. 383-7714.

47' TROLLER, 14.14-TON, FULLY equipped, $36,000. 388-9532.

FOR SALE. 1972 6 H.P. OUTboard Johnson. Phone 478-2325.

LEARNTO SAIL
Aboard heated 72' Ketch. 383-0539.

17' PLYWOOD, CABIN, 35 H.P. outboard and trailer, $495. 656-4671.

LIKE NEW 14' FIBREGLASS canoe, $135 firm. 382-0225.

92 SPORTING GOODS

WET SUITS
Designed and professionally made waters. Made in Canada, better than imports. Keep Canadians here to keep you warm in our cold working. Scuba Shop, 832 Fisgard.

WET SUIT, WEIGHT BELT, fins, mask, knife, speargun, mint condition. $110 or best offer. Phone 384-3008 afternoon.

375 H AND H MAGNUM BIRDS-eye maple stock, like new. Offers. Over and under 20 gauge shotgun, and 22 magnum, $50. 478-5372.

GORDON'S SPORTING GOODS
1030 Hillside 382-5815
Hockey sticks from 99c up
SKATE SHARPENING

WET SUITS
Custom-made with sewn seams. Dan's Diving Den, 478-7808 evenings.

RAY'S SPORTS CENTRE
SKATE SHARPENING 50c
1692 Douglas 385-6312

COMPLETE DIVING GEAR, tank, regulator, shark suit, knife, gun, etc. $250. 385-1905.

FULL SET OF MENS RIGHT hand Golfcraft golf clubs $200, leather bag, hardly used. 478-5821.

92 SPORTING GOODS

TOP GUN BUYS
30-06 Mauser $49; 30-30 Marlin 4x $139; 270 Voere-3x $199; 308 Mossberg $97; 308 Win. auto-4x $195; 303 de luxe 3x $119; 270 Holland-Holland $195; 44 Ruger auto. $149; 222 Sav-4x $89; 12 Win. Mod. 12 $99; 20 Hung. DBI $129; 15 Ithica $79; 9 mm Inglis $129; 45 Rem. auto $84; 36 Colt Navy $229; 38 Iver $29; 357 Hammerli $99; 22 Arminun $47.
ROBINSON'S
Serving Victoria 43 years
1307 Broad 385-3429

ROYAL OAK SPORTING GOODS
Sporting Goods—
The Best Christmas Gifts
COMPLETE HOCKEY EQUIPMENT
Guns Rifles Ammunition
Rods Reels Lines Lures
Badminton Racquets and clothing
A Small Deposit Holds The Gift.
Easy Parking—Friendly Service
Royal Oak Shopping Centre

AQUAKNOX DIVE CENTRE
We specialize in professionalism, the FINEST in teaching and equipment. We now offer ROCK CLIMBING courses!
943 Yates St. 386-2525
(Div. of Bosun's Charters)

COLLECTOR WILL PURCHASE antique and modern pistols and rifles. Phone 383-6224.

93 CAMERAS, SUPPLIES AND PHOTO FINISHING

SIMPSONS-SEARS
Camera Counter
for top quality photofinishing on G.A.F. Kodak Fujicolor negative films
All prints in new silk finish
12 exposure roll
ONLY $2.99
"POSTERS"
20"x36"
NOW AVAILABLE
From black and white or colour negatives.
ONLY $5.95
388-9111
Extension 203

BE A CARD!
Choose your favorite negative or slide and have Victoria Photo Supply make it into photo-greeting cards for Christmas! You can
BE A CARD
and give all your family and friends a truly personal message of Christmas goodwill.
VPS has a big selection of cards to choose from—we add your color or black and white picture for perfect personalization. Service is speedy—but order now—overseas mailing deadlines are closer than you think.
VICTORIA PHOTO SUPPLY
1015 Douglas Street 385-3458

DUPES
SPECIAL
NOV. 13-30 ONLY
DUPLICATES from 35 m.m. or 126 SLIDES
REG. 30c EACH
20c EA.
Helping YOU get better PICTURES is our business
ELECTRIC EYE
1006 BROAD ST.
386-0333

HILTON
PHOTO SUPPLIES LTD.
Trans-Canada Highway
Chemainus
Vancouver Island's Finest Photo Supply Centre
Drawer 750 Ph. 246-3311

DARKROOM EQUIPMENT
Bessler 23C2 enlarger now in stock.
BILL'S PHOTO SUPPLY
1672 Douglas 383-7443

96 RANGES, STOVES AND FURNACES

NEAR NEW PROPANE 75 FURnace, plenum, and metal chimney. $200. 652-3498.

NEW GIBSON 30" ELECTRIC range, $130, Ste. 304-140 Douglas between 5 and 7 p.m.

CROYDON OIL BURNING HEATing and cook stove with drum and stand. $40. Call 478-3011.

OIL FURNACE, 110,000 B.T.U. Consul model, $100 658-5131.

97 FURNITURE

NOW — XMAS
WATER BEDS
20% OFF All Sizes
Delivered and Installed
Easy Terms Available
Call J. Snare at 386-2458
CONTINENTAL HOME SUPPLY
851 Johnson 386-2458

3 rooms repossessed furniture. On the above mentioned, contact:
Art Johnston at 386-2458
CONTINENTAL HOME SUPPLY
851 Johnson 386-2458.

VERY ATTRACTIVE WROUGHT iron coffee table with heavy plate glass top, rounded corners, approximate size 33x20, $30 Desk, 9 drawers, birch stained walnut, $25. Bookcase, 48" long, designed to hold varying sizes of books, birch tinted, very pale blue, $20, all 3 items are high quality construction in new condition with no marks or scratches. 477-5421.

Buy — Sell — Appraise
KILSHAW'S AUCTIONEERS
1115 Fort 384-6441

PAY CASH AND SAVE
PANDORA FURNITURE LTD.
See Our Ad Under Miscellaneous
NEW AND USED FURNITURE
1050 PANDORA AVE.
383-6319

LARGE MAHOGANY CHINA cabinet, in completely new condition, quality construction and finish, attractive design combined with practicality of use. No marks or scratches. $145. 477-5421.

LUNDS AUCTIONEERS
WE BUY AND APPRAISE
926 Fort 386-3308

SAGER'S MAPLE SHOP
Victoria's largest selection of maple furniture. 1802 Government St.

FURNITURE — CARPETS
Cleaned in your home.
For free estimates call
Ambassador Home Service 382-5533

BEIGE BROCADE FRENCH PROvincial chesterfield and chair. Also green and black love seat. Very good condition. 385-5003, after 7.

DOUBLE SIZED CANOPY BED, one year old; new box spring and mattress, cost $260, sell $180, firm. 386-0317.

COLONIAL LAMP AND COFFEE table, rock maple, cinnamon finish 385-1849 evenings.

CHESTERFIELD AND CHAIR, excellent condition, $150. Rocking chair, $35. 384-4292.

HOUSE OF FURNITURE FOR sale. At home between 10-12 a.m. 323 Michigan St., Apt. 107.

ONE GREEN SOFA, $20 AND one double bed, $15. Phone 388-5987 after 5.

GOOD USED FURNITURE FOR sale. 383-1381.

97 FURNITURE

2-PIECE CHESTERFIELD SUITE. Good condition. $60, 652-1681.

98 TV, STEREO, RADIO SALES AND SERVICE

COLOR TV
Rent or rent to own
$16 MONTHLY AND UP
ZENITH
FLEETWOOD
HITACHI
PANASONIC
PHILCO FORD
Immediate City Wide Delivery
CALL NOW, 385-2435
24-hour phone service
MAIS FURNITURE
1821 COOK

RENT TO OWN
$18.89 Monthly
Brand new Electrohome 19" color TV. 3 years ucondiional guarantees on all parts and labour, 6 years on picture tube.
WE SELL THE BEST AND SERVICE THE REST
Service dept. also open
CITY CENTRE TV
3970 Shelbourne 477-6971
University Heights Mall
10 a.m.-10 p.m. daily.

JUST ARRIVED
New shipment of
12", 15", 17"
SONY COLOR PORTABLES.
KENT'S LTD.
742 FORT 383-7104

CHRISTMAS SUGGESTION
RCA MODULAR STEREOS AT LOWEST EVER PRICES
TILLICUM FURNITURE AND APPLIANCES
Hillside Shopping Centre
382-3331

USE OUR
GIFT CERTIFICATE
FOR COLOR
TV RENTAL
Special long term rates at
BUTLER BROTHERS
1720 Douglas 385-3832
(ACROSS FROM THE BAY)

FISHER MODEL 180
AM and FM stereo tuner amplifier rated by Consumer report, Best buy — Reg. $329.96. Our price $269.95.
ATLAS STEREO AND TV
763 Fort 385-2712

TV RENTALS
FROM $7.00 PER MONTH
A reliable rental service
MAIS FURNITURE
1821 Cook St. 385-2435

NORESCO PACKAGE SPECIAL
$299.50
HUDSON'S TAPE CENTRE
1543 Fort St. 382-0923
At the Junction

CAV ELECTRONICS LTD.
Marantz, Crown, Quad, AR Bose, Thorens, Dual, Garrard, Sinclair, Shure, Revox, Scotch.
758 YATES 388-6564

PHILIPS COMBINATION TELEvision, radio and record-player. Beautiful solid mahogany cabinet. Exceptional value at $70. Phone 479-1866.

USED STEREOS AND components wanted. Consign or trade. Trans World Electronics, 1817 Douglas, 385-1941.

2 10" CONCERT SPEAKERS: 12"x14"x22", $60. Valencia stereo tape deck plus 2 speakers, plus 3 tapes, $65. 477-8280. Ask for Leo.

SANYO 19-INCH COLOR TV WITH stand. 14 months old and in excellent condition, $325 or offers. 479-4551.

ELECTROHOME COMBINATION stereo AM-FM radio, new condition. Asking $550. Mr. Grant, 388-6611.

HEADQUARTERS FOR CITIZEN band radios (C.B.) warehouse sales. Macdonald Furniture Mart, Pandora and Broad. 383-1171.

SALES—SERVICE—TV RENTALS
AUTHORIZED PHILIPS DEALER.
ELECTRON
100 W. BURNSIDE RD. 383-5433

NEW PHILCO 19" COLOR TVs $399 at ISLAND FURNITURE MART. 656-3724.

MARCONI STEREOPHONIC FM-FM-AFC-AM phono and records. $150. 382-3402.

SYMPHONIC STEREO, AM-FM, AFC, MPX phono with headphones and record. $175 or offers. 382-9400.

WANTED, DUAL TURN TABLE, with good cartridge, phone Bob at 478-6530.

21" TV, WORKING WELL, $35. Can deliver. 386-0710.

99 GROCERIES, MEAT AND PRODUCE

WAREHOUSE FOOD STORES, 3475 Quadra (formerly Oakcrest) and 47 Songhees Rd. First turn left —100 feet past Johnson St. Bridge, 877 Goldstream Ave., Langford. Prices effective Thurs., Fri., Sat. Open to the public daily 9 a.m. to 9 p.m. Open Saturdays till 6 p.m. General Electric light bulbs, 40s, 60s, 100s, 4 bulbs, 69c. Canada Grade A Roast of Beef, ranch style, 69c lb. Bread dough, Rhodes, frozen, white or brown, 5 loaves 69c. Peanut butter, Squirrel, smooth or crunchy, 32 oz. jar, 79c. Jameson's Turkish coffee, reg. or fine grind, 87c. Local fresh large size Cauliflower, 29c. Hunt's Tomato Sauce, 2 7-oz. tins, 29c. Apples, B.C. Fancy Red Spartan, 4 lb. Cello bag, 55c, Chicken breasts, 5 lb. bags, 59c per lb. Tulip Luncheon meat, Oblong tin, 39c.

SAVE MONEY AT HARVEY'S
Breaded Pork Cutlets 89c lb.
Red Brand Hinds, Beef 89c Lb.
Red Brand Loins of Beef, contains T-bone, Sirloin, Porterhouse $1.09 Lb.
Red Brand Beef Hips 85c Lb.
2709 Quadra 383-2031

SHOP AT "THE WAREHOUSES," Wholesale Food Distributors, 3475 Quadra Street; 47 Songhees Rd. first turn left — 100 ft. past the Johnson St. Bridge; 877 Goldstream Ave., Langford. Open Daily, 9-9, Sat. 'til 6 p.m.

FREEZER ORDER SAVINGS
Red or blue brand beef—side 72c, hinds 85c, front 61c; cut wrapped, quick frozen and delivered. Easy terms to suit you. Open Sundays.
JIM'S LOW COST
284 Belmont Road 478-3424

SAVE
Buy now, red brand beef sides 72c lb., hind quarters 85c lb., front quarters 61c lb. Cut, wrapped and frozen. Budget terms available. Super Low Cost market, 899 Esquimalt Road, 382-8196, open daily 9-9

T-BONE STEAKS
Red and Blue Brand, lb. $1.69
Hamburger (10 lbs.) $5.90
Sides of Beef lb. 69c
ALBERTA MEAT MARKET
1811 COOK 383-3012

FIRBANK FARM
1180 ROYAL OAK
Fresh fruit and vegetables

WILLIAMS QUALITY MEATS
Red Brand Hinds $74.95 ea.
795 Fort St. 384-1613

SPARTON, RED AND GOLDEN delicious. 1885 Haldin Rd., 652-2181. Saanichton.

VICTORIA MEAT MARKET
COMPARE ANYWHERE
625 JOHNSON STREET

MACINTOSH AND SPARTANS for sale. Sunnyside Orchard. 5963 Old West Saanich Road. 652-1905.

100 MISCELLANEOUS FOR SALE

ATTENTION HAIRDRESSERS
For sale, 1 hydraulic chair with back that tilts down to shampoo sink. 2 de luxe realistic hair dryers. 1 shampoo sink and 1 large box of miscellaneous supplies. Asking $425. Equipment used two years. Phone 746-6781 after six. Ask for Brian Bovaird.

TV, 19" TABLE MODEL, LIKE new, sharp black and white. $100; stand, $10. Aqua platform rocker, $55. 386-9078.

MCCLARY OIL FURNACE AND duct work, 116,000 B.T.U., $300. General Electric fridge. $25. 479-5184 evenings.

100 MISCELLANEOUS FOR SALE

—SAVE—SAVE—SAVE—
BUY AT MAIS FURNITURE FOR BETTER LIVING
Used Selection
Chesterfield raisin color modern styling $49.50
Fleetwood 3-way TV, radio, record player combination 23" bonded picture tube, 4-speed record changer AM-FM push button radio, modern low boy styling $199.95
1 only Fleetwood color combination 25" color TV new picture tube with 1-year warranty, sliding doors. Beautiful wood cabinetry, fabulous solid state AM-FM and multiplex stereo radio was $1595
Now only $1095
Trades accepted
1 only Hollywood bed with Simcopedic mattress set up with 6 legs $14.95
25" Westinghouse color console, excellent condition. $299.95
Special Values On Used or Damaged Specials
MAIS FURNITURE
1821 COOK ST.
385-2435

NOTICE
Long overdue
Just unpacked
Men's — Ladies'
PARKA HOOD
long sleeve
SWEAT SHIRTS
Ribbed cuffs and waist
Kangaroo pocket
Grey, Navy and Green
Medium, Large and Extra-Large
Still selling at the old price
$4.95
SPENCER'S STORES LTD.
1110 Govt. St. "Downtown"

ATTENTION NANAIMO AND SURROUNDING AREA. THIS SIDNEY PAINT FACTORY has opened a factory store in Nanaimo on 427 Ferminal. It is called the NANAIMO PAINT POT. We would like to stress that it is a factory outlet and prices are in accordance. We offer supreme quality at factory prices. Just phone Bill at 754-5935.

CARPET TREND
Low prices
High quality
Prompt service
Free estimates
386-7501 185 Langford St.

WE ARE TAKING ORDERS against dishwasher stock arriving shortly. Buy a gift for all the family. The Admiral front loading portable our SPECIAL PRICE $319 at
BUTLER BROTHERS
1720 Douglas 383-6911
(ACROSS FROM THE BAY)

GET IN SHAPE!
Weider weight lifting equipment and accessories with complete course.
ROBINSON'S
1307 Broad St. 385-3429

CHAINSAWS
Sales—Parts—Repairs
New Lombards from $149.95
New McCullochs from $129.95
3 used saws in stock.
VIC LAWNMOWER HOSPITAL
834 Johnson, 386-8338

TORO—PARKER
Leaf and compost shredders
PARKER and GILSON lawn vacuums
VIC. LAWNMOWER HOSPITAL
834 Johnson 386-8338

STEREO COMPONENT SET. Gerrard changer $110. Phillips cassett recorder AC-DC converter $35. Transonic 12 Transistor AM-FM radio $20. York Dumbell and Barbells $30. 385-6077.

DO IT YOURSELF
Retaining walls, steps, planters, etc., with COLOURED Concrete Link Logs. Phone 478-2531.

WATERPROOF CANVAS TARPAULINS
Priced from $5.95 for size 5'x7'.
IDEAL FOR WINTER COVERS
VICTORIA TENT AND AWNING
831 Fisgard St. 382-5215

BALDWIN ORGAN A.G.O. model 46H, 25 pedals. 61 note manuals percussion. Leslie. Reverb. Excellent shape, $2850. Atco mower $150. Victoria Press Box 227.

"WHERE BLANSHARD ENDS"
Follow Blanshard Street north to 850 Tolmie for top value in genuine stone jewelry and all rockhobby items. THE ROCKHOUND SHOP, 388-5341. (Closed Mondays.)

PLAYPEN, WALKER, stroller, jolly jumper, carry-all seat, iron, 2 bedside tables, children's clothes up to size 3. Phone 382-7995 after 7:00 p.m.

KEEP THE "LONELIEST GUY in town busy." Let him install a Maytag washer for you. Just call C. Tayler Home Appliance Ltd., 707 Johnson. 383-3281.

STYROFOAM BALLS, SHEETS and cones, for decorations, party favours, science displays and experiments. Industrial Plastics Ltd., 2105 Douglas.

WAREHOUSE PRICES
On brand new furniture, appliances, TV's-stereos, chesterfields, area carpets and good used tradeins Happy Harry's, 385-4146.

A.B.C. ELECTRIC — 382-7221
New and rebuilt appliances. Vacuum cleaners, polishers, etc. One year warranty. Good selection. Reasonable prices. 831 Yates.

MOVING. BLACK MEDITERRAnean bench, maple desk, air conditioner, golf equipment, mangle, oven barbeque, etc. 382-8956 after 6.

LARGE O'GAUGE LIONEL Train set, many extras, offers. Large collection of 78 RPM records, offers. 477-3405.

OLD OAK CHINA CABINET; lawn bowling balls; wig, worn once; auburn hairpiece; old fridge. Offers. 478-6338.

OLDER EASY WASHER AND dryer, as is, $12; slightly used winter tire chains to fit 735 x 14 tires, $12, 658-8880

LLOYD CARRIAGE; CHILD'S table and chair set; rocking chair; 2 dressers; bookcase. Reasonable offers. 386-6898.

MOVING SALE. MISCELLAneous, including accordion Nov. 18 and 19. 634 McKenzie Ave. 479-6147.

9X12 BEIGE RUG AND UNDERfoam; G.E. wringer washer, 2 years old. Bath in new condition. Phone 592-0985.

IMITATION FIREPLACE, USED brick style, portable, only $139.50 delivered. White or beige only $125. 384-6656.

HAND-MADE WOODEN TOYS, play equipment, children's clothing boutique handicrafts. 1298 Gladstone, 382-2312 or 382-1602.

THREE HOUSES TO BE MOVED by December 1. Located at 3804, 3810 and 3820 Quadra Street. 385-2321, appointment.

RECONDITIONED USED TYPEwriters $29 and up. City Office Equipment Ltd 826 Yates 386-8396

INCINERATORS, 45 GAL. drums. $5 delivered. $3 extra for screens, 479-4067 after 6 p.m., or 388-5717 anytime

100 MISCELLANEOUS FOR SALE

UNDER THE YELLOW SIGN
USED
Odd Dinette Chairs, from $ 2.00
Mattress and Box spring, 4', $ 39.95
Easy Chairs, from $ 9.95
Double Dresser and Mirror, $ 69.95
Matching 4-dr Chest, $ 49.95
Painted Cupboard, $ 19.95
NEW
2-pc Chester Suites, from $159.95
3-pc Bed Suites, from $129.95
Cogswell Rockers, from $ 47.88
Bookcases, from $ 22.95
Upright Hoover Cleaner, $ 99.95
FREE DELIVERY
BARGAIN ANNEX
753 VIEW ST.
Division of Standard Furniture
382-5111

RETIRING FROM BUSINESS
SELLING OUT
Our entire stock of Men's Fine Clothing and top quality Haberdashery, Uniforms and Accessories many at
LESS THAN MANUFACTURERS' PRICES
Sale Starts Tuesday November 14th, 9 a.m.
Suits only $25
Suits $35
Suits $45
Sport shirts 2 for $ 5
Cardigan Sweaters $15
Blazers $35
Pants, $10 pr., 2 for $19
Raincoats $15
ALL SALES FINAL
NO EXCHANGES
LES PALMER LTD.
714 View 382-2825

THE TRADERS WAREHOUSE
McClary Easy apartment size range, new condition $119.95
2—39" mattress only ea. $ 19.95
30" Admiral electric range with rotisserie $89.95
2 pc mauve chesterfield suite $89.95
Apt. size Westinghouse fridge $39.95
2 pc mauve chesterfield suite $59.95
Brown platform rocker $26.95
5 pc dinette $24.95
Coffee table $ 9.95
Blonde dresser with large mirror $49.95
Queen size box spring and mattress $59.95
40" Electric range $19.95
Oil range (good condition) $39.95
Black and white TVs from $ 8.95
4 Chrome dinette chairs, ea. $ 5.95
Brown vinyl arm chair $24.95
Warehouse Open 'Til 5 p.m.
715 FINLAYSON 388-6264

SIMPSONS-SEARS
INSTALLS
QUALITY CARPETS
Pick your price, pick your colour and Simpsons-Sears will have your beautiful new carpet PROFESSIONALLY installed in your home.
CHARGE IT!!
PHONE 388-9111
NO OBLIGATION
SHOP at HOME Service

SEE US FIRST
2 pc chesterfield suites $95.00 to $379.00 Duncan Phyfe table and six chairs $262.50, china cabinets $59.00 to $179.00, oak buffet with leaded glass $249.00, eight piece walnut dining-room suite $249.00, console tables $79.00 and $119.00, drop front desk $95.00 bunk beds $95.00 to $139.00, chests of drawers $19.95 to $79.00, single beds $36.50 to $95.00, twin bedroom suite $279.00, Kroehler single hide-a-bed 119.00, double hide-a-bed and matching chair $169.00, oak round table and four chairs $169.00, tea wagon $119.00, cedar chests $79.00 and $89.00, fridges $45.00 to $139.00, portable washers $89.00 to $149.00. Large selection of lamps, china and gift items.
Do your Xmas shopping early
Use your Chargex Card.
PANDORA FURNITURE LTD.
New and Used Furniture
1051 Pandora Ave.
383-6319

WAREHOUSE CLEARANCE
SEWING MACHINES
Discounts galore on all types and all brands. 30% off and more off with your trade.
We have zig-zags, straight sews, open arms, portables or cabinets. Buy now and save. All machines completely guaranteed on parts and labour. Come in or phone, bring your trade for free estimate.
NO DOWN PAYMENT REQUIRED. TERMS TO SUIT YOUR BUDGET. Store hours 10 a.m.-9 p.m. Saturdays 10-6.
Independent Buyers
Discount Service
904 Esquimalt Rd. 383-1780

CHRISTMAS COMING! THE FOLlowing are high quality items, all in very good condition, some scarcely used. Girl's English tailored riding jodphurs, adjustable waist, 24-26, $6; imported Greb mukluks, fully fleeched lined, 12" high, size 6-7, $8; girl's figure skates, size 6-7, $7; Spalding official basketball, $6; boy's professional designed hockey pants, large size, $6; elbow pads, $3 (new) football helmets with chin guards, etc., $6; Baseball bat, $3; Genuine cowhide professional baseball mitts, $5. 477-5421.

MINIATURE VILLAGE CARS, houses, etc., grandmother's collection. Must see to believe. $75. China dinner service for 8 plus many extra pieces. Johnson's Olde English Countryside, $50. Blonde arborite 2-tiered coffee table, $8. Oddments. Phone 382-2491.

USED
OFFICE FURNITURE
Used steel desks, used 4 drawer legal fine cabinets. Good condition, Phone 388-6112, B. and D. Office Interiors.

FOR SALE: FRIDGE; HIGH stool for kitchen; TV trays; walnut drum table; odd chair; beautiful wall shelves; lamp; 3 Grandmaison pictures; typewriter desk; vaccuum cleaner; electric kettle; silver cutlery. 479-7556.

ODDS AND ENDS; NEW AND used clothing. Remnants. Furniture and small appliances. 592-1988.

TYPE 'N WRITE SHOP
Used typewriters and adders bought and sold.
744 Johnson 385-3113

GARAGE SALE
Moving — Must sell household articles. Sunday, November 19, 2358 Tanner Road. 10 a.m.-5 p.m.

SKIS, POLES AND BOOTS, $50. Mel's Bargains, 823 Pandora Ave. 384-3152.

100 MISCELLANEOUS FOR SALE

MEL'S MEL'S MEL'S
BARGAINS
5-pc. chrome suite $24.50
Dumont TV-record player and radio with two speakers $295.00
Steamer trunk $19.50
Bamboo room divider $19.50
Grey shag rug 7x11 $39.50
2-pc. chesterfield suite $79.50
Chargex Available
We Also Buy
MEL'S BARGAINS
opposite B.C. Hydo
823 Pandora Ave. 384-3152
Closed Mondays 'til further notice
MEL'S MEL'S MEL'S

XXXXXXXXXXXXXXXXXXXXXX
EATON'S
WAREHOUSE
STORE
749 VIEW ST.
Remember You Can Budget Charge Through Our Customer's Accounts Office, 3rd Floor
XXXXXXXXXXXXXXXXXXXXXX

GIRL'S RALEIGH BICYCLE, 24" wheel, excellent condition, $30. Girl's English coats, size 8 and 10, $6 each. Two velvet skating dresses, size 8 and 10, $3 each. Child's Scottish kilt, length 17", $10. Kidney shaped dressing table with frill, $20. Dressing table requiring new frill, $7.50. Wooden kitchen cabinet with glass front, $10. Chest of drawers, $12. TV antenna, $30. Soccer boots, size 1, $2. Gerbil cage, Shortie drapes. 477-6507.

DICTAPHONE DICTATION EQUIPMENT
7 Transcribers, 3 dictators, 1 portable travel dictator, approximately 550 ditabelt records. All in good working order. What offers? Phone Nanaimo 753-2202, or write P.O. Box 490, Nanaimo, B.C.

HARRIS TWEED SPORTS JACKet size 44-46 tall, $25; Lioness wig, new condition, ash blonde streaked. $40 value, $20; Misc. other wigs. Winter weight gold leather coat, brown persian lamb trim and belt, size 12-14, excellent condition, $250 value for $125. Offers. 388-7686.

USED SEWING MACHINES
2 electric portables, $25 each. one with reverse. 2 Kenmore fully automatics, $79 each. Elna open arm, $79. Bernina open arm, $109 Singer touch and sew in console, $129.95. All 1 year guarantee. Terms $7 monthly. Sawyer Sewing Centre, 840 Fort, 388-6228.

BASEMENT SALE
Living room, dining room, and hall rust wool carpets; 2 pale green mini shag carpets, all with underfelt; 8 card table chairs; hand lawn mower. Other miscellaneous items. 2531 Orchard Avenue, 592-9175.

RUGS LOOK "NEW." IT'S SO easy with RUG-MATE stain removing rug shampoo. Rent electric shampooer for $1.00, plus materials. Clark and Pattison, 760 Bay St. See our ad under Painters for other supplies.

MOVING, HOLLYWOOD BED, AS new, chest of drawers, desk. Card tables. Floor polisher. Tools of all kinds. Benches. large canning pressure cooker. You name it, it's here. No reasonable offer refused. 384-0752, 1106 Kings Rd.

OVERSTOCKED
Fence stain, marine enamel, house paint, plus others. 20% OFF Factory Direct Prices.
DICKER MARTENS PAINT CO.
616 Herald 383-1127

KROEHLER MODERN 2-PIECE sectional chesterfield, brown naugahyde, $80. Round plate glass mirror, 28" diameter, $10. Large new soft side suitcase, $20. 384-0660.

BASEMENT SALE. ELECTRIC stove; tea wagon; Coleman stove; machinist tools and box; bar stools; single bed, etc. 655 McKenzie Avenue, 479-6720 any evening, all day Saturday and Sunday.

AUTOMATIC TELEPHONE ANSwering machine, 24-hour operation. Rent to own, $10.88 month. R. and T. Business Systems, 384-0145.

ENTERPRISE ELECTRIC STOVE with wood range, $175; console sewing machine, $45; air rifle, $35. 652-2961.

DAVE TAYLOR DEC. CENTRE
579 Gorge Rd. 384-1914
WE LEND WALLPAPER BOOKS
Over 110 Books to choose from.

LARGE MANTEL RADIO, SHORT wave and FM. Plus electric steam iron. Good condition, $45. 388-5701.

BROWNIE, GUIDE, CGIT UNIforms, bicycle. Wanted antique cuckoo clock. 385-2944.

BUSH WOOD FOR SALE, FIR, alder or maple, $40 per cord. Phone Duncan 746-5369.

CORNER STEPTABLE, DESK, swag lamp, golf clubs, riding boots. 382-6697.

STOVE, GOOD WORKING order, $30. Shot gun, 20 gauge single shot, $20. 479-4990 after 6.

CHESTERFIELD SUITE; SPACE heater; tank and stand; 1965 Pontiac, automatic, 6. 479-2210.

TABLE SAW WITH METAL stand, sabre saw, jig saw, skil saw. Phone 384-8691.

UPHOLSTERED FOLDING mattresses, 5" polyfoam, new, $35. 385-7188.

NEW PRE-HUNG INTERIOR and exterior doors, bi-fold doors. Phone anytime, 386-0286.

CLOSE OUT SALE. 25% OFF, 35%, 50%. 1524 Fairfield Road. Shoe Store.

OUTDOOR INCINERATOR BARrels, ready to use, $4.50. Free delivery. 383-1328.

PRICE'S KEY SHOP
Safes, Locks, Keys
847 Fort 384-6221

LAPIDARY EQUIPMENT. SAW, 2 tumblers, combination grinder, polisher, etc. 385-1081.

10-SPEED BICYCLE, $45. WEDding dress and veil, size 9, $50. 385-3128.

DANISH TEAK EXECUTIVE desk, 61"x30". Excellent condition $185.00. 388-6401, 592-0083.

200 PIECES BAVARIAN CHINA, new; Photographic Projector and screen. 382-9776.

CHRISTMAS TREES, WHOLESALE 477-4240

GAS DRYER, VIKING DE LUXE, used 3 years, top condition. $50. 382-9708.

WATER PUMP AND ELECTRIC motor, 3 gallons minute, swap for smaller size or sell. $45. 598-2462.

SANYO STEREO TAPEDECK and mikes, $75. Exercise bicycle, $40. Both as new. 386-0489.

WORLD BOOK ENCYCLOPEDIA. Good condition. 382-6468.

MOFFAT DRYER, ELECTRIC, excellent condition $50. 382-9708.

ELKO HOT WATER TANK, used; wooden play pen. 479-5917.

4X8 POOL TABLE, AND ACCESsories. 598-3266.

LLAMA SKIN AFGHAN COAT, hand embroidered, $50. 592-4060.

FOR SALE, RACQUET CLUB shares, $700. 598-4595.

FRESH WATER AQUARIUM AND accessories. 479-2861.

POTTERY WHEEL FOR SALE. $100. Tel. 384-4461, 383-8848.

REBUILT STENORETTE DICtating machines. 384-0145.

HOOVER WASHER-SPIN DRYER, excellent condition, $75. 652-3220.

STORM WINDOWS
B.C. Aluminum 479-3232

SKATES, LAUNDRY TUB AND fittings, floor polisher, 592-4209.

FUR COAT, ONLY WORN ONCE, $40. 383-6491.

EXCELLENT WRINGER WASHER 479-7843

BOY'S SKATES, SIZE 4-7. 479-6239.

POOL TABLE, 4X8, FOR SALE. 388-9784 after 6.

DIAMOND RING APPRAISED AT $425. 592-0339 after 6.

17" SONY COLOUR TV AND hardtop tent trailer, 477-4206.

18 CARAT WHITE GOLD cluster diamond (37) ring. 478-7946.

POLAR BEAR RUG, SUITABLE only for fly tying, $30. 383-7714.

USED DRYER FOR SALE. REpairs needed. Sacrifice. 386-1312.

100 MISCELLANEOUS FOR SALE

14 CU. FT. LATE MODEL 2-door frost-free refrigerator, $165. Trade. 384-7813 All-Temp.

CRIB; GREEN MESH PLAYPEN; Strauss radio, AM-FM. 385-6536.

SANYO WASHER SPINNER. EXcellent condition $100. 388-4868.

SPINNING WHEEL, WORKING condition, $75. Phone 388-6149.

USED KEYBOARD CHECKwriter. Offers. 385-7678.

103 MISCELLANEOUS WANTED

THE SALVATION ARMY
Needs your re-useable clothing, furniture and household goods. "Help us to help others." Family Thrift Stores, Victoria, Sidney and Langford. For pickup 386-3295.

MONEY IN A HURRY
CASH LOANS on tools, guns, musical instruments, cameras and sporting goods. We BUY also WEAPONS, INSTRUMENTS, etc. for READY CASH.
BILL SCOTT'S
UNIVERSAL PAWNBROKING AND AUCTION CENTRE
584 JOHNSON 383-9512
Formerly BJ Trading, 617 Johnson

SIDNEY BARGAIN HOUSE
We pay top prices for goods of all descriptions, from a handful to a house full. Furniture, tools, appliances, glassware, dishes, etc. Our specialty is antiques. 2373 Beacon Ave., Sidney, 656-3621.

KILSHAW'S AUCTIONEERS
Buy — Sell — Appraise
1115 Fort 384-6441

LUNDS AUCTIONEERS
APPRAISE AND BUY FOR CASH
926 Fort 386-3308

IMMEDIATE CASH
for your good clean used furniture, chesterfields, TV's and appliances. Call Better Buy 385-4345. Closed Wednesdays.

WE PAY CASH
For good tools, cameras, instruments, luggage, antiques, etc. ISLAND TRADING, 1717 Gov't. 384-5354

DOLLS. FRENCH, GERMAN BISque, or China; Shirley Temple, Dionne, Patsy, Effembee, any older dolls. 383-0350. Private collector.

ABEL TRADING BUYS COPPER, brass, batteries, radiators etc. Beer, pop and wine bottles 9 a.m.-5 p.m. 422 John St. 384-6541.

SPANISH STYLE BEDROOM suite, naugahyde chesterfield suite, good quality and condition only. 383-0490.

TOP RETAIL PRICES FOR your furniture. Why not consign it to us. Woodstock Enterprises, 386-7232.

WANTED: SEVERAL SACKS OR small quantity of dry kindling. 386-2364.

SECTIONAL HOT WATER BOILer and radiators. Box 83, Youbou B.C.

GOOD BOOKS ALWAYS BOUGHT
HAUNTED BOOKSHOP
845 Fort 382-1427

WE BUY YOUR FURNITURE, household goods, pictures, tools, etc. Best cash prices. 386-0462.

ANY OLD JEWELLERY, RINGS, old gold, watches, small boxes, etc. Bygone's, 1334 Fort, 383-8025.

Cash for furniture, tools, guns etc.
FAMILY TRADING
731 Goldstream 478-5631

WANTED: FIREPLACE SET. Mediterranean chesterfield suite, reasonably priced. 477-3521.

NON-WORKING COMPLETE TV'S wanted. Will haul away free. 386-0710.

WANTED: OLDER TYPE CABInet, combination radio-record player. 384-0122, after 6.

WANTED: TREADLE MACHINE in any condition. Pedal car. 388-6149.

WANTED ROTOR TV ANTENNA. 478-7432.

SALMON TROLLING ROD AND reel with gauge. Phone 652-1882.

ROYAL DOULTON FIGURINES. Private party. Phone 479-5178.

FRIDGES, FREEZERS BOUGHT. 384-7813. All-Temp.

WANTED: COLONIAL DINING and livingroom suite. 479-1074.

WANTED: PORTABLE ELECtric adding machine. 479-7324.

109 MISCELLANEOUS TO RENT

RENT TO OWN
NEW SEWING MACHINES
Domestic and Industrial
SAWYER SEWING CENTRES
840 Fort St. 388-6228

TOOL AND EQUIPMENT RENtals; Goldstream Rentals, James Bay. 385-4514.

115 SWAPS

PEOPLE'S TRADING POST
2510 Trans-Canada Highway
Open Sunday 1-6 p.m.
478-3933
"The post with the most"

MODERN SXS DUPLEX, 3 BEDrooms each side, swap equities for lot, farm, boat etc
386-2111 RON MacDONALD 477-8956
MONTREAL TRUST

REG. MIDGLEY TAKES BOATS, CAMPERS, CARS, TRUCKS OR APPLIANCES IN TRADE. Reg. Midgley Motors Ltd., 385-8756.

QUALITY AUTO BODY REpairs, cash or what you have? 383-2866.

23" RCA TV. JUST SERVICED. $45 or swap. Phone 479-7481.

117 ANTIQUES

KILSHAW'S
Buy for Cash
Appraise for all purposes
1115 Fort 384-6441

MULTI-STONE NECKLET, YELlow gold, value $700, will sell $300 firm. Rare tiger skin handbag, new $45. 477-4343.

ENGLISH LADY WILLING TO pay high prices for silver, china and antique furniture. 385-4727.

CASH FOR ANTIQUES AND OLD things. Bygones, 1034 Fort, 383-8025

WE BUY ANTIQUE FURNITURE. Waller Antiques, 828 Fort, 388-6116.

VICTORIAN FIREPLACE, $125
Phone 652-2961.

120 GARDEN SUPPLIES

Fertilizer

WHY PAY? CHICKEN MANURE, no charge. Oaks Poultry Farm, 880 Downey Road, Sidney, 656-2485.

SIDNEY DUCK FARM, 656-4412
Duck manure, 60c bag, delivered.

Seeds, Bulbs, Plants Trees, Shrubs

BUCKERFIELDS
Fruit trees in assorted varieties. Apples, Pears, Plums, Cherries, Peaches and Apricots. 2-year-old trees, $9.95 each.
506 Pandora 384-7181

Plowing, Rotovating and Cultivating

DON'S TRACTOR SERVICE
Rotovate, plow, grass cutting. Loading and hauling. 477-3913

C. STARCK, ROTOVATING, brush and grass cut, post holes, etc., loading and hauling. 479-3157.

Top Soil, Rocks and Fill

SAND, GRAVEL SUPPLIES, used red bricks and clay fill. O.K. Trucking Co. Ltd. 386-3414.

PEAT SOIL, FULL LOADS, $4 A yard. Minimum, 3-yard order, $15. 656-1211.

SHREDDED PEAT SOIL IN plastic bags, ¼ yard, $3. ½ yard, $5. City delivery. 598-5701.

DRY WOOD ASHES FROM BOILer room, 5 yards $10 delivered. 386-7225, 384-1753.

SANDY LOAM OR CLEAN PEAT, 7 yards $32; bag $1.50. 385-4356.

PEAT SOIL, SHREDDED, $1 PER 60-pound bag. Phone 598-5701.

125 PETS AND SUPPLIES

TROPICAL BREEZE AQUARIUM
Now in new store
GIANT FISH SALE

—Neons 5 for $1.
—Rasboro 3 for $1.
—Head and tail lights 3 for $1.
—Algae eaters 2 for $1.
—Bronze cats 3 for $1.
—Silver Angels 2 for $1.
—Marble Angels 2 for $1.50.
—Red Wag Platies 2 for $1.
—Kribensis 2 for $1.50.
—Albino Mystery nails 3 for $1.
PLUS
—Dynafols with side pack $14.95.
—Small Biozonics $14.95.
—Hush I pumps $4.50.
—Junior Heater $2.95.
PLUS
—Other unadvertised specials.
893 Esquimalt Rd. 384-3625

THE VANCOUVER ISLAND Cage Bird Society, Canada's largest bird club presents their annual show, November 18th and 19th, Norway House, 1110 Hillside. Special awards for pet bird. Entry time 7:30 a.m.-9 a.m. Saturday. Public viewing, Saturday, 3 p.m.-10 p.m.; Sunday, 9 a.m.-5 p.m. Admission 25c. Door prizes. 477-2230.

SHADY BROOK KENNELS
Registered German Shepherd puppies, black and tan, black and silver. Excellent temperament. Sire Champion Donner of Norwach, Dame grandaughter International champion Grief V Elfenain, wormed, tattooed, vaccinated. 743-9447, Mill Bay.

KITTEN BUYERS BEWARE! Ask about registration, pedigree, of so called "purebred" kittens. Only reputable breeders are able and willing to discuss. The Island Cat Fanciers Society, information call 383-0282, 477-5595.

MAYDON KENNELS
Registered poodle puppies, black or white, $100. Terms. $25 monthly. Stud service available. 743-2493 Duncan.

PUREBRED ROUGH-COAT ST. Bernard puppies with papers; in time for Christmas. Phone Campbell River, 923-5642 evenings.

WE HAVE 2 AFGHANS. A GOLDen Labrador. A Cairn Terrier. Many other nice dogs and puppies. Good Shepherd Shelter, Mill Bay.

REGISTERED SPRINGER SPANiel show stock, good hunting stock for sale. First come, first served. 478-2880.

SAMOYED PUPPIES, REGIStered, females. $90 or trade for carpentry, furniture. 479-6524.

PUREBRED GERMAN SHEPherd pups, plus Sheltie and Shepherd mix. 479-7494.

FEMALE ALASKAN MALAMUTE, 8 weeks, $125, well-marked. 479-2790, 592-4330.

PUREBRED DALMATIAN PUPpies, well marked, phone 652-3223 after 5 p.m.

ROYAL OAK HOBBIES
Quality Aquariums and tropical fish. 479-7814 (also open Sun. 1-5).

BEAUTIFUL FRIENDLY PUPpies for sale Lab-Shepherd cross. 8 weeks old. $10. 478-6390.

AFGHAN HOUND, MALE, 7 months, self masked apricot, show stock. 382-5525.

BRITTANY SPANIEL PUPPIES, registered hunting stock. Had shots. $65. 478-6100.

LOVABLE HOMES NEEDED 3 cross-terrier poodle pups, 9 weeks old, $15. 388-4843.

REGISTERED GERMAN SHEPherd, male, good blood lines, likes children. $100. 743-2798.

FREE ADORABLE KITTENS, black and white mixture, to good homes 477-4171.

POINTER-LAB CROSS PUPPIES. 8 weeks old. Females. $5 each. 478-3909.

WANTED URGENTLY, NEED home for spayed female cat and 3 kittens. Call after 6 p.m. 388-4719.

MALE BOSTON BULL TERRIER, 1 year old. 652-2112.

AUSTRALIAN SHEEP DOG, male, 8 months old. $75. 652-2961.

7 CANARY AND 2 GLOSTER show cages. 478-3404.

LAB AND SPANIEL CROSS, 7 weeks, $10 each. 478-1061.

MALE MALTESE, 11 WEEKS. 652-2507.

HAVE REGISTERED MALE white poodle for stud. 592-2573.

HEATHERBELLE SCOTTISH Terrier Puppies. Phone 479-2651.

FREE KITTENS TO GOOD home. 383-0679.

FREE PUPPIES TO GOOD home. Call 386-7877 after 6.

PUPPIES FOR SALE TO GOOD home. 382-7768.

COCKER CROSS PUPPIES, 7 weeks old. 478-4925.

127 CHICKS, POULTRY, HATCHING EGGS, SUPPLIES

BARNYARD CHICKENS FOR sale. $1 head. 478-6100.

LAYING HENS FOR SALE. 652-3379.

128 LIVESTOCK SUPPLIES AND EVENTS

MAINLAND TACK AND FEED
5481 Hamsterley Rd., Elk Lake
Victoria, B.C. 658-5207

Western saddles $110.00
All purpose saddles $142.50
Child's western saddles $ 59.50
Lined horse blanket $ 17.95

DEALERS FOR:
National Feed
Alberts Milling
Farnum Products
Dr. Bells Products

2 RIDING JACKETS, GIRLS 14, $25 each; 2 riding skirts, girls 14, $4 each; hard hat 6½, $8; jodphurs, girls 14, $15; leather riding boots, 4, $5; hand tooled Mexican western saddle, new condition, $200. 479-2215 after 5 p.m.

FOR SALE OR LEASE, REGAL Jewel, thoroughbred stallion by Jet Jewel out of Man 'O War mare. Proven producer. Victoria Press, Box 231.

THOROUGHBRED MARE BY Splendido, 15.3 hands, well schooled, not shown first year green. 656-2357, ask for Sharon.

GOOD, 18-MONTH-OLD REGIStered Hereford bull, Beamish blood line. Phone T-J Herefords, 478-4429.

REGISTERED APPALOOSA mare, bred to registered quarter horse due to foal May '73. Also black Shetland gelding. 658-8138.

4 YEAR OLD REGISTERED thoroughbred mare. Kind disposition. Phone 477-3088 between 5-7 p.m.

TOP QUALITY BUTCHER lambs. Kill your own. 477-5454 or 477-5719.

GENTLE 3-YEAR QUARTER horse mare, western tack. 479-2790, 592-4330.

HAY FOR SALE, $65 TON, FOB Nanaimo. Write Ken Leach, RR 1 Okotoks, Alberta.

ANGUS HEIFER, 8 MONTHS, grain feed, open to offers. 478-3160.

WELSH GELDING, EXCELLENT child's trail pony. 384-3189.

NICE 4-YEAR-OLD ¼-HORSE mare $275. 383-6692.

BUCKING HORSE RIDER FOR gentling. 658-5559.

130 HEAVY EQUIPMENT AND MACHINERY

JOHN DEERE 440 CRAWLER loader with Dozer blade, winch and canopy. $3500. 656-4919.

135 FARM IMPLEMENTS

MASSEY-FERGUSON FARM, lawn and garden tractors. Light construction machinery. Your local dealer.
M and H Tractor and Equip. Ltd.
6429 Pat Bay Hwy 652-1752

150 CARS FOR SALE

1971 TR6, IMMACULATE CONDItion, 17,000 miles, $3,200. 339-4030 after 5 p.m., Comox.

1972 MAZDA R100, VINYL TOP, 4 speed, radio, excellent condition. 383-2950.

1969 VOLKSWAGEN
Automatic stick shift. 382-2052 evenings.

1966 VOLKSWAGEN, EXcellent second car. $750 or offers. 382-8319.

1969 SWINGER. CAM, HEADERS, $2100 or best offer. Must sell this week. 479-1376 between 5-7 p.m.

1971 PLYMOUTH CRICKET, AUtomatic transmission, $1,950 or best offer. 384-2676.

150 CARS FOR SALE

McCALLUM MOTORS
DATSUN — VOLVO

COLWOOD DIVISION
COLWOOD CORNERS
478-5622

69 CORTINA 2 dr. 4 spd. New car condition.

70 AUSTIN 850 wagon. A real buy!

72 DATSUN pickup.

69 RENAULT, also in new car condition.

67 MUSTANG. Must be seen to be appreciated.

71 GREMLIN 2-dr. A.T. Very clean car.

62 RENAULT

71 VOLKSWAGEN

61 ANGLIA. Runs well.

67 BUICK Skylark 2-DR. Hardtop.

69 FORD 4-Door Sedan, automatic.

71 DATSUN Fastback. Radio and tape.

67 DATSUN 4-dr. Low mileage, 1 owner.

71 GMC ¾-ton, with camper, a real bargain.

60 CHEV. pickup and 4 place camper.

BANK RATE FINANCE

ALL CARS TESTED

DATSUN—VOLVO
COLWOOD DIVISION
478-5622

NATIONAL
CHRYSLER—DODGE

DEPENDABLE USED CARS

71 VEGA 2-door coupe, bucket seats, custom radio, white wall tires. $2495

70 DATSUN 510 4-door sedan. Bucket seats, 4-speed $1595

69 CHRYSLER "300" 2-door hardtop. Full power. This beautiful car has only 26,000 miles. $3695

69 VOLVO 144 S Sedan, 4-speed, bucket seats, custom radio. $2695

68 PONTIAC Sedan V-8, automatic transmission, radio. $1795

69 DODGE Monaco 4-door sedan V-8. Radio. $1595

67 RAMBLER 2-door hardtop, 6 cylinder automatic transmission. Wire wheels. $1495

66 COMET CALIENTE, 2 door hardtop, 289 V-8 automatic transmission, radio $1695

62 PONTIAC 6 cylinder automatic tramsission, radio. Beautiful shape. $595

57 CHEV ½-ton P.U. 6 cylinder. Fully reconditioned $795

819 Yates 384-8174

WILLE MOTORS

71	DODGE Colt	$1795
70	GTX beefed 440	$3295
69	FIREBIRD, 350, A.T.	$2695
69	CUDA, 23,000 miles	$2295
69	SPORTS Satellite 2-dr. Ht.	$2295
69	Volvo 142 S, nice	$2195
68	BUICK Riviera	$3695
68	MUSTANG G.T., 4-sp.	$2295
66	WILDCAT 2-dr. Ht.	$1495
66	BUICK Special 2-dr. Ht.	$1395
66	LeSABRE 2-dr. Ht.	$1295
66	CALIENTE, 56,000 miles	$1295
64	PARISIENNE conv't.	$ 695
64	VALIANT conv't.	$ 795
63	VOLVO B-18 Sports	$ 995

NOW ON WINTER
hours: 9 a.m. to 6 p.m.

3240 Douglas 382-2313

'69 PARISIENNE, IN A-1 CONDItion, would consider small car for partial payment. Enquire after 4 p.m., CE Motel, 474 Gorge Road, Unit No. 2.

1968 FAIRLANE CUSTOM 500 four-door sedan, 302, automatic, new battery, radio, excellent condition. Family car Cheap. $1050. 382-8670.

1969 RENAULT R8 FOUR-DOOR, bucket seats, 4-speed synchro, radial tires, disc brakes, tested, radio. Excellent lady's car. Only $1275. 382-8670.

1967 BLUE VAUXHALL VIVA station wagon, 41,000 miles. One owner. Body, engine and tires in good condition. $795. 383-5295.

1968 BUICK SPECIAL, AUTOMATic, mileage 44,600, equipped with snow tires, one lady owner. 382-0580.

1970 PLYMOUTH WAGON, 383 automatic, P.S. and P.B., radio, snow tires. 246-3884.

'64 ANGLIA STATION WAGON, runs well, new tires. Call 384-5097 or 477-1922.

'59 CHEV., 6 CYLINDER, STANdard, just tested, $100. Phone 385-8000.

1964 CHEV. SUPER SPORT, chromies and wide ovals, in good shape. $700. 383-6016, or 386-9730.

1965 CHEVY II SEDAN, EXcellent condition, 6 cylinder. 478-6274 after 4:30 p.m. $900.

'62 FALCON STATION WAGON. Automatic, good conditon. What offers. 384-1921.

1956 FORD 2-DOOR SEDAN, NEW 312, 4-speed, headers. 592-4951

150 CARS FOR SALE

METRO

TOYOTA

LTD.

FRESH TRADES

1972 CHEVY NOVA 4-DOOR SEDAN, 6-CYLINDER, AUTOMATIC AND RADIO. TWO-TONE GOLD AND WHITE NEW CAR CONDITION.

1972 DODGE CHALLENGER, VINYL TOP, AUTOMATIC, POWER STEERING, POWER BRAKES, RADIO. REAR SPEAKER. UNDER 10,000 MILES. NEW CAR CONDITION.

1972 PINTO SQUIRE WAGON, AUTOMATIC TRANSMISSION, RADIO. MANY OTHER OPTIONS. ONLY 4500 MILES.

1971 BUICK SKYLARK 2 DOOR HARDTOP V-8, AUTOMATIC, POWER EQUIPPED, RADIO. PREMIUM CONDITION.

1971 VEGA 2-DOOR AUTOMATIC. G.M. LITTLE CAR.

1970 MAVERICK 2-DOOR SEDAN, AUTOMATIC. RADIO. MANY MORE OPTIONS. LOW MILEAGE.

1970 CHEVROLET IMPALA CONVERTIBLE, V-8 AUTOMATIC, POWER STEERING, POWER BRAKES, RADIO. PREMIUM UNIT.

1969 CAMARO 2-DOOR HARDTOP, 327, V-8 3-SPEED, AUTOMATIC TRANSMISSION, POWER STEERING, POWER BRAKES, 2 PREMIUM UNITS TO CHOOSE FROM.

1969 MUSTANG 2-DOOR HARDTOP V-8, AUTOMATIC TRANSMISSION, POWER STEERING, POWER BRAKES. FINISHED IN GLEAMING TURQUOISE AND COLOR MATCHING INTERIOR. HISTORY SUPPLIED ON REQUEST.

1969 FORD RANCHERO V-8, AUTOMATIC, POWER STEERING, RADIO. HARD TO FIND UNIT, IN EXCELLENT CONDITION.

1969 OLDSMOBILE CUTLASS 'S', 2-DOOR HARDTOP, AUTOMATIC TRANSMISSION, BUCKET SEATS, POWER EQUIPPED.

1967 THUNDERBIRD 4 DOOR LANDEAU. EVERY CONCEIVABLE OPTION. LOW, LOW, MILEAGE. REAL LUXURY.

1965 JEEP WAGONEER, V-8, AUTOMATIC, POWER EQUIPPED, RADIO, ROOF RACK. SCARCE 4 WHEEL DRIVE UNIT.

FRESH IMPORT TRADES

1972 VAUXHALL FIRENZA 4-DOOR SEDAN. AUTOMATIC. LIKE NEW.

1972 CELICA S.T. FULLY EQUIPPED, AM-FM RADIO, MAGS, RADIALS. TOP CONDITION.

1971 TOYOTA CROWN 4-DOOR SEDAN, AUTOMATIC, RADIO. TOP OF THE LINE MODEL.

1970 DATSUN PICKUP WITH CANOPY. A NICELY KEPT UNIT.

1970 DATSUN 510 4 DOOR SEDAN. AUTOMATIC, RADIO, LOW MILEAGE.

1969 VAUXHALL WAGON, LOW MILEAGE — PERFECT FAMILY UNIT.

1968 DATSUN PICKUP, RADIO, MIRRORS, REAR BUMPERS. EXCELLENT SECOND UNIT.

1968 TOYOTA 2-DOOR SEDAN, LIKE NEW INSIDE AND OUT. NICELY EQUIPPED.

1967 TOYOTA CROWN 4 DOOR SEDAN. AUTOMATIC, RADIO. TOP OF THE LINE MODEL.

These are just a few of our many trades.

All units are fully winterized and gov't safety inspected for your protection.

Remember at Metro all reasonable offers will be accepted.

Cash — Trade — Terms
100 Per Cent Finance Available

METRO TOYOTA LTD.

150 CARS FOR SALE

CPB

— EMPRESS —
— PONTIAC-BUICK —
— GMC —

1969 BUICK SKYLARK, 4 DOOR SEDAN, V-8, AUTOMATIC TRANSMISSION, RADIO, POWER STEERING, FINISHED IN MAROON WITH WHITE VINYL INTERIOR. VERY PRETTY CAR $2695

1967 OLDSMOBILE CUTLASS 2-DOOR HARDTOP, V-8 AUTOMATIC TRANSMISSION, POWER STEERING, POWER BRAKES, RADIO. GREY WITH BLACK BUCKET SEAT INTERIOR $1795

1969 FORD FAIRLANE "500" 2-DOOR HARDTOP, V-8, AUTOMATIC TRANSMISSION, POWER STEERING, POWER BRAKES, RADIO. FINISHED IN YELLOW WITH FAWN INYELLOW WITH FAWN INTERIOR. GOOD CLEAN INTERMEDIATE. $2295

WE RUN
A VERY SIMPLE BUSINESS

1966 PONTIAC PARISIENNE 4-DOOR HARDTOP, V-8, AUTOMATIC TRANSMISSION, POWER STEERING, POWER BRAKES, RADIO. FINISHED IN BLUE WITH MATCHING INTERIOR. $1495

1970 LE MANS 2-DOOR HARDTOP, V-8, AUTOMATIC TRANSMISSION, POWER STEERING, FINISHED IN GOLD WITH BEIGE VINYL INTERIOR. $2895

1968 FAIRLANE STATION WAGON, V-8, AUTOMATIC TRANSMISSION, POWER STEERING, RADIO. WHITE WITH BLUE INTERIOR. $2195

AT
— EMPRESS —
— PONTIAC BUICK —
382-7121

DRIVE IN OFF TOPAZ

2867 DOUGLAS STREET

S S S S S S S S S S S S
SPEEDWAY
VOLKSWAGEN
PORSCHE
AUDI

TEST DRIVE

AUDI

HERE TODAY

1963 PONTIAC Strato Chief 4-door Station Wagon, radio. $895

1961 CHEVROLET Station Wagon. $595

1966 FORD FAIRLANE 4-door automatic transmission. $895

1965 CORVAIR CORSA 4-speed. $895

1964 AUSTIN MINI. A real good one. $695

FOR 19 YEARS
UNDER THE REVOLVING VOLKSWAGENS

BOTH SIDES OF YATES

385-2415

LOW MILEAGE SPECIALS

'70 CADILLAC Eldorado full power equipped and air. 22,000 miles. $6895

'71 CHEVROLET Vega * station wagon, 4-speed transmission, del. trim 4500 miles $2495

'60 FALCON station wagon rebuilt engine and transmission $495

YOUR SUZUKI DEALER

FREDERICK MOTORS
616 Queens Ave. 383-6632

GOOD OR BAD CREDIT
who cares we finance anyone
WALK IN DRIVE OUT
63 COMET S.W., $150 down, 6 monthly payments of $40.
61 CHEV., $100 down, 4 monthly payments of $40.
62 VALIANT, $100 down, 3 monthly payments of $40.
65 PONTIAC A.T. Mint, $300 down, 9 monthly payments of $50.
INSTANT "no-red-tape" credit
Palm Motors Ltd., 854 Pandora

'68 DODGE SUPER BEE, 383 Magnum, headers, tach, 4 speed, 5 near new wide ovals, custom wheels, 3.23 and 3.91 posi. gears, power disc brakes. 477-1922.

1961 chev. sedan, 6-cylinder, standard, $100. 478-1474.

1965 PARISIENNE SEDAN, IN good condition, $950. 384-8746.

150 CARS FOR SALE

PETER POLLEN
FORD

BUY WITH CONFIDENCE
FROM THE
VALUE LEADER

1966 BEAUMONT 4-door hardtop, automatic transmission, radio, power steering, power brakes $1295

1972 PINTO 3-door, automatic transmission. $2495

1968 EPIC $995

1972 CORTINA, automatic transmission, radio, 6,000 miles. $2495

1966 VOLKSWAGEN $895

1968 MUSTANG hardtop. V-8, automatic transmission, radio $2195

1971 DATSUN 1200 fastback $1995

1969 MERCURY COLONY PARK wagon, full power equipment with power windows. Only 26,000 miles $3595

1971 PINTO 2 door, automatic transmission radio $1995

1970 PONTIAC Parisienne 2-door hardtop, automatic, power steering, power brakes $2795

1962 FALCON, automatic transmission $495

1964 RAMBLER 770 hardtop $695

TRUCKS

1972 FORD XLT ¾ ton. Fully equipped truck and Corda Lane camper $6995

1970 VW window van $2495

1965 International pickup $795

ALL SOLD WITH A WRITTEN 7-DAY MONEY-BACK GUARANTEE

PETER POLLEN
FORD
1060 Yates St. — 384-1144

SUBURBAN
NORTH
ON DOUGLAS

YOUR
CORTINA—CAPRI
CORNER

72 MONTEGO G.T.
72 CORTINA 4-door
72 CORTINA 2-door
72 MUSTANG GRANDE
72 CAPRI

GENUINE FORD
PARTS and SERVICE

71 COUGAR Convert.
70 PARISIENNE H.T.
70 FAIRLANE "500" H.T.
69 POLARA "500" H.T.

L—E—A—S—E
Short and long term on all MAKES

SUBURBAN
On Douglas
Wide open till 10 p.m.
Monday to Friday
6 p.m. Saturday
386-6131

'65 PARISIENNE, 2 DOOR HARDtop, automatic, 396, radio, power steering, power brakes, good condition. Asking $1150. 479-5146.

1967 CHRYSLER, 2 DOOR HARDtop, bucket type front seats. 383, rear heater, X tires. Must sell. 656-1985.

1966 PONTIAC STATION WAGON 9-passenger, 327, V-8, power steering, brakes, windows. $1495. 479-4125.

REPOSSESSIONS
Highest bid takes away 1972 Vega panel; 1969 Mercury 1-ton. 385-4461 or 478-5818.

1972 VEGA, IN BEAUTIFUL CONdition. Low mileage. Leaving country. Sacrifice $2200. Call 592-7179.

LEAVING CITY, HAVE '57 ZEPHyr; excellent for parts or transportation. Will accept first reasonable offer. 382-4369.

'68 SHELLY COBRA. A-1 CONDItion. 382-0172.

150 CARS FOR SALE

G G G G G G G G G G G
C C C C C C C C C C C
A A A A A A A A A A A
S S S S S S S S S S S
GARDEN CITY
AUTO SALES LTD.
2978 DOUGLAS ST.
383-1931

1968 CORVETTE ROADSTER 350, V-8, 4-SPEED AM-FM RADIO AND ALL OTHER CORVETTE OPTIONS. FINISHED IN MATADOR RED WITH CONTRASTING BLACK INTERIOR AND TOP.

1968 CORVETTE STINGRAY EQUIPPED WITH 427, V-8, 4-SPEED TRANSMISSION, POWER WINDOW, POWER BRAKES, AM-FM RADIO. OFF ROAD EXHAUST RALLY WHEELS, FINISHED IN SILVER GREY WITH BLACK INTERIOR AND TOP.

1969 SATELLITE GTX CONVERTIBLE EQUIPPED WITH 440, V-8, 4-SPEED TRANSMISSION, POWER BRAKES, RADIO AND POWER TOP. FINISHED IN METALLIC GREY WITH BLACK INTERIOR AND TOP. A HARD MODEL TO FIND.

1967 BEAUMONT SD 396 2-DOOR HARDTOP EQUIPPED WITH POWER STEERING, POWER BRAKES, RADIO AND BUCKET SEATS FINISHED IN DARK BLUE WITH MATCHING INTERIOR, STYLED STEEL WHEELS AND DUAL EXHAUST.

1971 MUSTANG MACH I, 2-DOOR HARDTOP. A BEAUTIFUL LOW MILEAGE CAR IN NEW CONDITION. EQUIPPED WITH 351 4-BARREL AUTOMATIC, POWER STEERING, POWER BRAKES AND RADIO. FINISHED IN ERMINE WHITE WITH RED INTERIOR.

1970 MUSTANG MACH I 2-DOOR HARDTOP EQUIPPED WITH V-8, AUTOMATIC, POWER STEERING, POWER BRAKES, RADIO AND ALL OTHER OPTIONS. FINISHED IN MATADOR RED WITH CONTRASTING BLACK INTERIOR. DRIVE IT HOME TODAY.

1967 CAMARO 2-DOOR HARDTOP. EQUIPPED WITH 327, 4-SPEED TRANSMISSION. FULLY RECONDITIONED AND READY TO GO. FINISHED IN AQUA BLUE WITH CONTRASTING INTERIOR.

1969 OLDSMOBILE 442 CONVERTIBLE, FINISHED IN DEEP GREEN WITH BLACK INTERIOR, EQUIPPED WITH V-8, AUTOMATIC, POWER STEERING, POWER BRAKES, POWER WINDOW AND RADIO. A BEAUTIFUL AUTOMOBILE.

ALL CARS GOV'T TESTED FOR YOUR PROTECTION "WARRANTY ON ALL CARS"

"MAKE YOUR OFFER TODAY"

GARDEN CITY
AUTO SALES LTD.

2978 DOUGLAS ST.
383-1931

G G G G G G G G G G G
C C C C C C C C C C C
A A A A A A A A A A A
S S S S S S S S S S S

J. C. MOTORS LTD.

'72	VEGA Hatchback 4 sp.	$2495
'71	MAVERICK 6-standard	$2195
'71	CHARGER V-8, At.	$3295
'70	CHEV. Impala Ht. V-8	$2895
'70	TOYOTA Corona, auto.	$1895
'70	PONTIAC Ht. V-8, At.	$2795
'69	SWINGER 340 At.	$2295
'69	OLDS 442 Ht. loded	$2795
'69	BUICK Wildcat Ht.	$2795
'68	FORD wagon 10-pass.	$2095
'68	AUSTIN 1100	$ 995
'66	VALIANT Conv't. V-8	$1095

837 YATES 384-0921

'72 COUGAR XR7
351 V-8, 3-speed automatic, radio custom tape deck. Power windows, seat, disc brakes, steering. Custom wire covers, a beautiful car. Offers from $4595 including set of snow tires. Phone 478-7030.

'55 CHEVY, 2-DOOR HARDTOP, 327, Vette cam and solids, Smiths tach and gauge. 715 Holley, Hurst shifter, mags, new rubber. Phone 748-8479 Duncan after 5:30 p.m. weekdays. 246-9743 anytime weekends.

1966 FORD FAIRLANE 500 2-door hardtop, automatic, power brakes and power steering, well maintained, 53,000 miles only, asking $1200. 384-2610, after 5.

TRANSPORTATION SPECIAL
1958 Pontiac 4 door sedan, excellent motor, transmission, tires. Steal at $125. See at 1479 Lang Street, after 6 p.m.

'65 BEAUMONT, 2 DOOR, AUTOmatic transmission, 6, radio, good condition. Low mileage. $650 or best offer. Phone 384-3008 afternoons

1967 FLEETWOOD
Cadillac sedan, loaded including factory air. Excellent condition $3450. Can be seen at 726 Rockheights Ave

'65 PONTIAC PARISIENNE STAtion wagon, power brakes, power steering, power tailgate, automatic, V8, $1095. 2 studded snow tires with rims, $40. 478-7658.

150 CARS FOR SALE

TAKE THE WORRY OUT OF BUYING A USED CAR BY BUYING IT FROM THE FRIENDLY PERSONALITY AT GOVERNMENT AND HILLSIDE

'65 RAMBLER '770'
This is a nice car! Automatic and radio. $1195

'66 PONTIAC WAGON
Parisienne with automatic, power steering, power brakes, and radio. $1495

'66 ENVOY
Good value at $695

'67 RAMBLER 'REBEL'
Very low mileage. Good transportation value. $1395

'67 CHRYSLER 'NEWPORT'
Fully equipped and well maintained. $1495

'69 AUSTIN MINI '1000'
Very sporty. $1295

'69 BUICK 'GS 400'
A most desirable 2-door hardtop with automatic, power steering, power brakes and radio $2795

'70 ENVOY '1600'
Good second car! $1695

'71 MAZDA WAGON SPECIAL! $1695

'71 TOYOTA CORONA MK II
Very clean low mileage unit. $2595

'71 FIAT '128' 4-door. Low mileage. Radio. $1995

'72 CORTINA '2000' 4-door. Under 9,000 miles. $2195

THREE
POINT
MOTORS

Government at Hillside
385-6737

METRO TOYOTA
SIDNEY DIVISION

1969 AMBASSADOR DPL 2 door hardtop, fully power equipped, including factory air conditioning.

1965 BARRACUDA, V-8, automatic, radio.

1970 TOYOTA MK II 2-door hardtop, 4-speed.

1969 BEAUMONT 2-door coupe, 307 V-8, automatic transmission, radio.

1963 PONTIAC 2-door hardtop, 283 rebuilt motor and trans. Bucket seats, radio.

1972 GRAND TORINO Sport 2-door hardtop; fully power equipped, very low mileage.

TRUCKS

1970 DATSUN pickup. Radio, West Coast mirrors, heavy duty bumper.

1970 TOYOTA HILUX ½-ton pickup, 4-speed, radio.

DRIVE TO SIDNEY AND SAVE!

METRO TOYOTA

BEACON AVE.

656-4311

XXXXXXXXXXXXXXXXXX
RM RM RM RM RM RM
XXXXXXXXXXXXXXXXXX

THEY'RE LIKE NEW!

'72 CORTINA 2 DR $2295

'72 OLDS VISTA CRUISER $4795

'72 AMBASSADOR sedan $4795

'72 JAVELIN "AMX" $4395

LOW INTEREST
NEW CAR FINANCING
ON THESE CARS!

REG MIDGLEY
Motors Ltd.
736 Cloverdale Ave.
Next to ANC
385-8756

XXXXXXXXXXXXXXXXXX
RM RM RM RM RM RM
XXXXXXXXXXXXXXXXXX

'72 MAZDA PICKUP; '72 TOYOTA pickup: '72 INT. SCOUT; '71 GREMLIN; '70 TOYOTA; '67 REBEL; HONDA FOUR. MOTORCYCLES and CARS in TRADE.

LES BLOW'S
(BRITISH MOTORS)
2940 DOUGLAS
384-7843

ONE OWNER
1968 PONTIAC PARISIENNE 2-door hardtop, only 47,000 miles, V-8, automatic, P.S., P.B., radio. For more information, contact NORM FRANCIS at EMPRESS PONTIAC BUICK GMC, 382-7121 or Res. 478-7875.

1971 OLDS DELTA 88 2-DOOR hardtop. Immaculate, fully equipped, one-owner car. New cost $5700, now only $3895. See Stew Cumberland at Empress Pontiac Buick GMC, 382-7121 or Res. 479-3758.

BELIEVE IT OR NOT
$650 cash for 1966 Chrysler 300 4 door hardtop, power steering, power brakes, custom radio, snow tires. See at 1479 Lang Street, after 6 p.m.

'71 DODGE COLT, 4-DOOR sedan, mint condition, various options, chrome wheels, fog lights, radio, etc. low mileage. Steal $2,175 or best offer. 598-3189.

'60 PONTIAC, 4-DOOR HARDTOP, 283 automatic, needs motor work, $115. 478-4248, after 5 p.m.

1958 VOLKSWAGEN, NEW clutch, brakes, gas heater, $200 firm. 383-8355.

1969 CAMARO 350 CONVERTible. $2495. Financing can be arranged. 477-4206.

BARGAIN
1965 Pontiac, good shape, V-8 automatic powered, radio. 388-7463.

'59 BUICK, HARDTOP, LIcensed, tested, $200. 386-8506 after 5.

1966 PONTIAC GTO. 389 TRIpower. Phone after 5 p.m., 478-3248. 1018 Goldstream Avenue.

'68 CORONET 440 HARDTOP, new tires, inspected, offers. 385-8180.

'64 TRIUMPH HERALD, NEW paint, new tires. Recent valve grind. Low mileage. $475. 479-2564.

1958 FORD V-8 AUTOMATIC, $150. Phone between 6-7 p.m., 386-9170.

150 CARS FOR SALE

P P P P P P P P P P P
P P P P P P P P P P P

PLIMLEY

SINCE 1893

1972 DATSUN 1200 Coupe, radio $2195

1972 CORTINA G.T., radial tires, radio $2595

1972 TOYOTA 1600 $2695

1971 VW $2195

1970 ROVER 2000 TC $3195

1969 DATSUN Coupe $1395

1969 TOYOTA Corolla $1395

1969 MINI Station Wagon $ 895

1968 RAMBLER 2-door Coupe $1095

1968 AUSTIN 1800 $1695

1968 FIREBIRD, V-8, automatic transmission $1995

1967 FORD GALAXIE 500 Hardtop $1695

1966 ACADIAN $1345

1965 VALIANT Barracuda $1495

1964 BUICK hardtop $1195

1964 RAMBLER 4-door, automatic transmission $595

1963 FORD, automatic transmission $595

1962 STUDEBAKER Station Wagon, automatic, transmission $445

1962 CHEV., automatic transmission $595

PLIMLEY
YOUR SPORTS CAR HEADQUARTERS

1010 Yates 382-9121

P P P P P P P P P P P
P P P P P P P P P P P

McCALLUM MOTORS
—DATSUN — VOLVO—

YATES AT COOK
386-6168

1971 TOYOTA CROWN. The luxury one from Japan. Featuring automatic transmission, power brakes and radio. ONLY $2695

WE INVITE COMPARISON

1970 TOYOTA MK II sedan. Automatic transmission, AM-FM radio. Real clean condition $2195

ON THE SPOT FINANCING

1967 OLDSMOBILE 4-door hardtop. All of GM's luxury options $1795

WE DYNO-CHECK LATE MODELS

1971 DATSUN 1200 fastback, radio $1795

ALL CARS GOV'T TESTED

1969 BEAUMONT Station wagon. V-8, standard transmission. Priced at $2095

McCALLUM MOTORS
DATSUN — VOLVO

YATES AT COOK
386-6168

GEM MOTOR SALES

"SPECIALS"

'60	VOLKSWAGEN pickup	$495
'63	VOLKSWAGEN crew cab	$595
'65	CHEV.	$295
'63	PONTIAC wagon	$295
'61	DODGE	$ 65

Many Many More SPECIALS to Choose From
480 Esquimalt 385-4311

$100 DOWN
'64 CHEV 2-DOOR SEDAN, 283, automatic, V-8. Radio, tested. Exceptional mechanical condition. Will accept VW in trade. 478-5821.

PRIVATE SALE. 1968 MUSTANG Fastback, 3-speed automatic, V-8, 289, good condition, reasonable offers. 592-9527.

'56 MORRIS OXFORD, GOOD shape. Trans. needs overhaul. Utility trailer: One yard capacity. 479-6320.

'69 CORTINA 4-DOOR, AUTOMATic, radio, 31,000 miles. $1,350. 478-5692.

1970 TOYOTA SPRINTER. Clean. New tires. $1550. Phone 383-2933.

'63 RAMBLER 9-PASSENGER wagon automatic, radio. $350. 478-5692.

1963 VALIANT 225 SLANT 6, AUtomatic, radio, tested, excellent condition, $495. 477-2270, 5-7 P.M.

150 CARS FOR SALE

SSSSSSSSSSSSSSSSSSSSSS
&
HHHHHHHHHHHHHHHHH

FRESH!! HARD TO GET USED TOYOTAS

1972 TOYOTA Hilux ½-ton pickup, 2,000 miles, air-ride shocks $2395

1970 TOYOTA Corolla, automatic transmission $1595

1971 TOYOTA Corolla 1600 coupe, 19,000 miles $2195

1970 TOYOTA Corona Mk II 2-door, automatic transmission $2395

1965 TOYOTA Crown 4-door sedan, standard transmission $695

DOMESTICS and IMPORTS

1971 PINTO 2-door sedan 4-speed, radio $1995

1971 MAZDA ½-ton pickup $1895

1971 FIRENZA 2-door, 4-speed, radio, 200 cc engine $1795

1969 METEOR MONTCALM 2-door hardtop, A.T., P.S., P.B., radio $2295

1967 RAMBLER DPL 2-door hardtop, power steering, power brakes, radio $1495

1967 SUNBEAM 4 door sedan, automatic transmission $795

1967 FORD FALCON 4 door sedan, 6 cylinder, automatic, 28,000 miles $1395

1967 PONTIAC station wagon, 6 cylinder, standard transmission $1395

1966 RAMBLER American $1095

1965 DODGE V-8 4-door sedan $795

1964 FORD Falcon 2-door, 6 cylinder, automatic transmission $695

1964 RAMBLER American $595

1960 CADILLAC 4-door hardtop. V-8, fully powered. $795

—$195 SPECIALS—

61 HILLMAN $195
58 PONTIAC $195
55 CONSUL

MANY MORE where MORE TOYOTAS ARE SOLD!

SAUNDERS & HITCHMAN

2040 Cadboro Bay Rd.
at Fort and Foul Bay
592-2471

SSSSSSSSSSSSSSSSSSSSSS
&
HHHHHHHHHHHHHHHHH

EVERYONE KNOWS
BRIAN HOLLEY'S
PRICES ARE LOW

SAVE
and
COMPARE
VOLKSWAGENS

70 VOLKSWAGEN 1600 FASTBACK
Fuel injection, radio
$1735

69 VOLKSWAGEN CAMPER-VAN
$1975

68 VOLKSWAGEN BEETLE
$1135

BRIAN HOLLEY MOTORS
Volvo — Fiat — Lotus
Service — Parts — Sales

12 HOURS DAILY
8 A.M. TO 8 P.M.
3319 Douglas at Cloverdale
Phone 384-1161

SPECIAL TODAY ONLY, '67 Dodge convertible, tested, 47,000 miles. was $1,595, now $1,250. 382-1728.

1954 DODGE SEDAN, STANdard. Nice shape. Runs good. Radio. Tested til '73. $135. 409—535 Niagara Street, after 6 p.m.

CHEVELLE MALIBU 1970 2-door hardtop, V-8, power steering, 29,000 miles. Offers to $2600. 382-1647.

CHRISTMAS PROJECT REASsemble my 1957, 300 h.p. Austin. $2000 invested. Offers to $700. 385-2549, 5-8 p.m.

BY OWNER, 1969 CAMERO, CONvertible, 350 SS. White, power steering, power brakes, automatic, low mileage. A-1 condition. 477-5432.

MINT CONDITION 1969 CADILlac, new tires, full powered, satin interior, climate control, 385-7193 after 5 p.m.

'65 FALCON CONVERTIBLE, second owner, Immaculate. 6-cylinder automatic. $700. 383-1023, 382-1813.

1970 FORD CUSTOM SEDAN, 6, automatic. Immaculate condition. Low mileage. Sacrifice, $1995. 477-9403.

150 CARS FOR SALE

XXXXXXXXXXXXXXX
XXXXXXXXXXXXXXX
XXXXXXXXXXXXXXX
XXX
XXX
XXX CORNELL
XXX "CHEVROLET
XXX COUNTRY"
XXX
XXX
XXXXXXXXXXXXXXX
XXXXXXXXXXXXXXX
XXXXXXXXXXXXXXX

"PUTTING YOU FIRST KEEPS US FIRST"

BUYER BENEFITS!!

—Free exchange privilege
—2-year written warranty with every car
—Take it to your favorite mechanic
—All cars gov't tested
—100% financing

1972 VW 411 sedan, automatic transmission, radio. Only, YES, ONLY 1,600 miles!
COST NEW $4100
NOW ONLY $3495

1970 CHEVROLET 4-door 350, V-8, automatic, radio, vinyl roof $2395

1970 OLDSMOBILE Royale 2-door hardtop, V-8 automatic, power steering, power brakes, radio, vinyl roof, factory air $3895

1969 PONTIAC 4-door 350 V-8, automatic, power steering, power brakes, radio $2595

1969 CAMARO SS 2-door hardtop, 350 V-8 automatic, power steering, power brakes, console, tape deck, GM factory air $3295

1968 MERCURY COMET 2-door hardtop, 351, V-8, automatic, power steering, power disc brakes, radio, vinyl roof $2195

1968 BEAUMONT 2-door hardtop, 327, V-8 automatic, power steering, radio $2195

1968 IMPALA 2-door hardtop 327, V-8, automatic, power steering, power brakes, radio, vinyl roof $2195

1966 DODGE Monaco 2-door hardtop, 318, V-8, automatic, power steering, power brakes, radio, console $1695

1966 ACADIAN 2-door hardtop, 6, automatic, radio $1595

1965 OLDSMOBILE 98 4-door hardtop. Fully power equipped, premium luxury car with only 40,000 miles $1995

1965 VOLKSWAGEN 1500 station wagon $995

1964 CHRYSLER 4-door. Full power equipped $995

1963 CHEVROLET Bel Air 6, automatic, radio $795

1963 VOLKSWAGEN custom $695

CORNELL CHEV-OLDS
3050 DOUGLAS STREET
(Opp. Mayfair)
385-5777 — 'til 9 p.m.

OFF-SEASON BARGAIN
'67 Camaro convertible, 327, automatic, power brakes, steering, AM-FM radio. $1350. 385-5854.

1970 CUTLASS SUPREME CONvertible, power steering, power brakes, automatic transmission, only 25,000 miles $3,200. 652-2961.

1971 BEIGE VOLKSWAGEN squareback with roof rack, seat covers, radio. 656-5028.

1955 ZEPHYR AND 1953 ZEPHYR for parts. $200 or best offer. 598-1288.

1970 MUSTANG MACH 1, 351 V-8 automatic. Phone 656-4243.

1972 AUSTIN AMERICA, RADIO, 7,000 miles, as new, $1925. 592-3642.

1957 Zephyr. Student must sell. $200. 384-3181.

1969 VAUXHALL STATION wagon, $895. 479-5730 or 652-2296.

1964 VOLVO B-18 SPORTS $650 OR offers. 385-4506.

'58 PONTIAC SEDAN DELIvery, very reasonable. 385-1009.

1955 OLDS 88 4-DOOR RUNNING condition. Make offer. 388-6502.

'66 CHEV BISCAYNE, $850 OR offers. 2324 Sooke Road. 478-3229.

'65 BEAUMONT 4-DOOR, V-8. Call after 5. 478-3407.

1957 PONTIAC SEDAN, GOOD condition. 385-5118.

1964 PONTIAC, IMMACULATE condition. After 5, 598-2434.

'59 CHEV. TESTED. OFFERS. 385-5288 after 4.

'71 TOYOTA 1600 — 13,000 MILES. Many extras. 385-5192 after 6.

150 CARS FOR SALE

ENSIGN
CHRYSLER PLYMOUTH
DOWNTOWN
YATES at COOK

PLYMOUTH
CHRYSLER
DODGE TRUCKS
SALES and SERVICE

USED CAR
SALE
BUY NOW!
EVERY
ADVERTISED CAR
HAS
TWO
BRAND NEW
SNOW TIRES
PLUS
WINTERIZED
to
10 degrees below

65 DODGE WAGON
65 IMPALA H'TOP
66 FORD LTD.
66 PARISIENNE H'TOP
67 COUGAR H'TOP
67 CHRYSLER H'TOP
68 CHRYSLER WGN.
68 CHRYSLER H'TOP
68 BUICK
68 PLY. GTX
69 CHEVELLE H'TOP
69 BARRACUDA
69 COUGAR
69 CHRYSLER SEDAN
69 PLYM. FURY
70 MONTEGO MX
70 DODGE MONACO
70 FURY H'TOP
70 VALIANT
70 JAVELIN
71 PLYMOUTH WGN.
71 CHRYSLER WAGON
71 FURY H'TOP
71 CHRYSLER H'TOP
72 VALIANT
72 CORTINA
72 CHRYSLER
72 DUSTER

ENSIGN
CHRYSLER PLYMOUTH
DOWNTOWN
YATES at COOK
OPEN WEEK DAYS
till 9 p.m.
386-2411

HORWOOD MOTORS
ECONO-LOT

61 CHEV. S.W. V-8	$95
60 MERC. pickup	$595
63 PONTIAC, A.T., P.S., P.B.	$545
64 PONTIAC, A.T.	$695
65 ENVOY	$595
62 FALCON	$275

ANYTHING TAKEN IN TRADE
385-1451
825 PANDORA AVE.
(across from B.C. Hydro)

1966 MERCURY 390 MONTclaire 2-door hardtop, one owner, tested, automatic, radio, power steering, power brakes, steel belted tires. One owner. Asking $1,050. Phone 478-7350.

1957 BUICK, VERY GOOD CONDItion throughout, inspected. Excellent buy at $200. Apply 101-532 Dallas Road.

1971 CHARGER V-8. ONLY 12,000 miles. Like new. Lady driven. Call 592-7179.

1958 DODGE CUSTOM ROYAL, 2-door hardtop, V-8, automatic. Tested. $175. 2500 Wark St.

1967 FIREBIRD 400, POWER steering and brakes, automatic transmission, tape, $2,400. 383-6229.

1939 LA SALLE HEARSE, IMmaculate condition, original everything. Inspected. Offers. 384-4763

'66 COMET CYCLONE CONVERTible. Best offer over $650. Good condition. 383-1023, 382-1813.

1965 VALIANT SIGNET, $900 OR best offer. Phone 382-0094, after 5:30.

59 VAUXHALL, SAFETY sticker, '72 licence plates. Runs. $25 or best offer. 592-3206.

1969 CHEV. SPORTS VAN, LOW mileage, 307-V8, standard, extras. 479-2908.

'62 RAMBLER WAGON. MEchanic special! Best offer over $100. 385-5635 or 383-6756.

1966 BUICK RIVERIA, IMMACUlate condition, all power. 652-2413, ask for Bill.

'65 VOLKSWAGEN 7-PASSENGER bus. Excellent condition. 382-1465 after 5.

'62 CHEVY II SEDAN, 6-CYLINder standar. Must sell, first $300 takes. 479-2933.

59 CHEV, RUNS GOOD, $100. 479-4760.

1971 VOLKSWAGEN SUPER BEEtle. Must sell. 384-5670.

1963 DODGE STANDARD, 6 cylinder, $300. 479-4125.

1935 FORD. 746-7963 AFTER 6 p.m. weekdays.

TAKE OVER PAYMENTS ON good repossessed cars. 382-3567.

'68 BEAUMONT, V-8, POWER equipped, must sell. 592-0846.

'62 VALIANT, 2 DOOR HARDTOP, running, tested, $100. 658-8102.

150 CARS FOR SALE

D
O
U
G
L
A
S
VOLKSWAGEN
PORSCHE
AUDI

YOUR LARGEST
VOLKSWAGEN
DEALER
ON THE ISLAND

Come in, see and test drive the new

AUDI

72 TOYOTA Corolla cpe.	$1895
72 VW 7-pass. bus	$3995
72 GHIA cpe.	$2995
71 CAPRI cpe.	$2395
71 VW S.B. wgn.	$2495
71 MUSTANG Mach I	$3895
71 CORONA MK II wgn.	$2895
70 MAZDA 1800	$1695
70 VW 9-pass. bus	$2995
70 VW Wind. van	$2695
70 VW 7-pass. bus	$3095
70 VW Camper	$2595
70 MUSTANG	$2795
69 GALAXIE "500" HT.	$2195
69 MUSTANG HT.	$2695
69 MAZDA 1500 sdn.	$1495
69 PONTIAC GTO convert.	$2895
68 VW WIND. VAN	$2395
67 DATSUN 2000 A.T.	$1795
67 T. BIRD Landau	$3195

7 USED AND DEMOS VW SUPER BEETLES from $2295 to $2595.

FRESH TRADES ON 1973s ARRIVING DAILY

Bank Finance
Up to 60 Months
On Approved Credit

3329 Douglas St.
388-5466
Open 9 'til 9

—HORWOOD MAZDA—

—1973 MAZDAS—

—HERE NOW—

BIG SAVINGS ON A LIMITED NUMBER OF 72 MODELS

P.S. ALSO A FEW DEMOS LEFT

67 MUSTANG	$1695
69 CHEVELLE Malibu H.T. V-8, AT.	$2295
68 FIREBIRD 400 sp. Cpe.	$2495
67 AUSTIN MINI van	$995
70 DUSTER 340 H.T.	$2495
67 AUSTIN COOPER	$1195
69 DATSUN 510 A.T.	$1895
70 AUSTIN 1300 AMERICA	$1595
71 MGB Roadster	$2895
65 ROVER 2000 sedan	$1295
71 MAZDA wgn, 13,000 mi.	$1795
69 CHEV ¾ ton, P.U., AT.	$2895
67 ACADIAN wgn., 6-cyl.	$1195
64 ANGLIA 105E	$ 695
65 PLYMOUTH Suburban Wgn	$1095
67 ALPINE roadster, 2 tops	$1495
68 CORTINA, G.T.	$1395
72 MAZDA 1800 P.U., camper	$3595
71 TOYOTA Wagon	$1795
69 MAZDA 1500	$1495
63 HILLMAN stn. wn.	$ 695

—HORWOOD MAZDA—
385-1451
Johnson and Blanshard

1970 CHALLENGER RT, 383 MAGnum. Automatic, power steering, brakes. 478-3880 evenings.

'63 RAMBLER, GOOD CONDItion, $385, tested. 478-1171.

'68 CORTINA GT, VERY GOOD condition. 386-3836 after 5.

1969 DODGE DART SWINGER. 340, 4-speed Phone 384-6273.

151 FOREIGN IMPORT AND SPORTS CARS

1961 JAGUAR MK II, 3.8, AUTOmatic, 40,000 original miles. Black with red leather. Immaculate inside and out $1950. 478-1298.

'67 VOLKSWAGEN MANY OPtions. Heavy-duty suspension, high performance engine parts. 598-1035 after 6 p.m.

1971 FIAT 850 CONVERTIBLE. Excellent condition. 2 new radial snowtires. Must sell. Best offer. 384-8516.

'61 MORRIS MINOR, GOOD shape. Rebuilt engine. $300. 656-4177 after 5 p.m.

67 GHIA, 69 REBUILT ENGINE, good condition. 383-0957, after 5 p.m.

1961 BUG-EYE SPRITE, NEW paint, tires, upholstery. $800. Evenings, 388-4896.

MGB 1970, GOOD CONDITION. Hardtop and snow tires. $2,500. Phone 385-2282 after 6 p.m.

'67 MGB, RADIAL TIRES, ROLL bar, tonneau, good condition. Offers. 656-3870.

1964 MGB, GOOD CONDITION, tested, racing seats, roll bar, snow tires. Phone Steve 382-2881 after 5.

69 TRIUMPH SPITFIRE, EXcellent condition. Radio and Michelin radial. 38,000 miles. 479-1718.

'58 TR3 WITH REBUILT TR4 ENgine, good condition, $700. 598-3246 or 592-3358.

1937 PACKARD, RESTORABLE, $600. 479-6207.

MUST SELL '63 MGB, ROLL bar, radials. $750. Offers. 477-8529.

151 FOREIGN IMPORT AND SPORTS CARS

1968 V.W. DUNE BUGGY, HIperformance 105 h.p. motor, dual carbs, machined heads, lightened flywheel. Many extras including full top. $1200 or will take small car as part trade. 598-5041.

MUST BE SEEN, 1964 TR4, (British racing) green, new radials, overdrive, wire wheels, new carpeting, radio, excellent condition, $1000. 383-1342.

1958 PORCHE, IMMACULATE condition. $1,795 or closest offer. Can be seen at 127 Menzies and if interested leave note at suite 1.

'69 FIAT 124S, EXCELLENT CONdition. 388-4175.

154 TRUCKS AND BUSES

ENSIGN
CHRYSLER PLYMOUTH
DODGE
TRUCK CENTRE
YATES at COOK

NEW and USED
TRUCKS
at
SALE PRICES

67 DODGE ½-ton.
69 FORD ½-ton, 4-speed.
70 DATSUN 1600 pickup with canopy.
70 FARGO Tractor.
71 DODGE ½-ton.
72 MAZDA 1800 pickup with Okanagan camper.

NEW 1972
FARGO D100
SPORT PICKUP

Automatic transmission, power steering, power brakes, chrome bumper, 650x16 6-ply tires.

$3393

SALE PRICE

IMMEDIATE DELIVERY
1973
DODGE PICKUPS
$3093
SALE PRICE

ENSIGN
CHRYSLER PLYMOUTH
DOWNTOWN
YATES and COOK
386-2411

NATIONAL
CHRYSLER-DODGE

"The Islands Dodge Truck Centre"

Drop In and See
The All New
DODGE CLUB CAB
The Pickup With The
"Hip Pocket"

All Sizes and Models
Dodge Trucks
AVAILABLE AT
NATIONAL!

NATIONAL
CHRYSLER-DODGE
384-8174 819 Yates St.

'69 INT. ¾-ton 4x4 pickup V-392 A.T., P.S., de luxe model $3650
'64 VF 190 TANDEM TRACTOR V-8, 4661, 5 and 4, 1000x20, tractor equipment $3295
2—'62 ¾-ton FORD pickups. EACH $895

517 Herald St. 388-5508
INTERNATIONAL HARVESTER

4-WHEEL DRIVE SALE
Two jeeps V-8 auto pickup, GMC Suburban, Dodge 4-speed, two Wagoneers, Commando, Ramsay winches, Gates tires.
VICTORIA JEEP
HILLSIDE at ROCK BAY

1965 FORD F100, 352, 4 SPEED, custom cab, long box, twin I, 11" clutch, new clutch fingers, throw-out bearing, fuel pump, tested. Small trade is acceptable. 385-0415.

1966 INTERNATIONAL ½-TON, 6, torsion suspension, short, wide box, home built canopy, radio, overloads, runs well, $1,000. 385-6393.

1971 DATSUN PICKUP, 15,000 miles. 1956 International 2-ton flat deck, 44,000 original miles, both excellent condition 656-3638.

1966 GMC ¾-TON, SPLIT RIMS, 283, 4-speed, good tires, tested, step-side, radio. Bargain. $1300. 382-8670.

TRUCKTOWN 386-1711
Everything in Trucks
On Bay St. below Government St.
2525 Bridge St.

1956 GMC 3-TON, GVW 20,000 LBS. flat deck in excellent running condition, $800 or nearest offer. 642-3781.

1969 GMC PICKUP AND CANopy. Excellent shape. Best offer. Duncan 748-8987.

'64 GMC, HALF-TON, V-8, AUTOmatic, small canopy, ¾-ton rear-end. Offers. 5-8 p.m., 477-3955.

1970 GMC 1500 PICK-UP, CANopy, low mileage. Exceptional condition. 745-3342 (Youbou).

1-TON ALUMINUM VAN, 4-speed, $650, offer or pick-up truck. 656-2166.

'69 CHEV ¾-TON, 6, BIG RIMS, heavy duty suspension, $2,000. 598-1373.

1964 DODGE PANEL, SLANT 6, recent engine work, asking $600. Phone Gary, 384-9074.

'52 MERCURY ½-TON PICKUP. No. 202-652 Garbally Rd. after 6.

1969 DATSUN PICKUP, 478-4597.

154 TRUCKS AND BUSES

CCCCCCCCCCCCC

22 BRAND NEW
1973
CHEVY TRUCKS
AT
1972 PRICES
— PLUS —
SALE DISCOUNT!
—SAVE HUNDREDS—

—BLAZERS
—PICKUPS
—SPORT VANS
—SUBURBANS
—VANS
—CREW CABS

EXAMPLES

SPECIAL ——— SPECIAL

Brand new 1973 CHEVY ½ FLEETSIDE pickup. Underseal, gauges, stabilizer bar.

$3092

Stock No. 64
1973 CHEVY ¾-ton, 350 V-8, automatic transmission, west coast mirrors, radio, underseal, 750x16 tires including spare gauges, stabilizer bar.
REGULAR $4617
SAVE $ 460
NOW! $4157

Stock No. 122
1973 CHEVY ½-ton chassis and cab. automatic transmission, gauges, stabilizer bar, underseal.
REGULAR $3799
SAVE $ 380
NOW! $3419

Stock No. 84
1973 CHEVY 12-passenger Bauville sport van. 350, V-8, automatic tansmission, power disc brakes, power steering, radio, heavy duty springs and shocks, underseal, tinted windshield, oversized tires.
REGULAR $6216
SAVE $ 621
NOW! $5595

CORNELL CHEV OLDS
385-5777 till 9 p.m.

CCCCCCCCCCCCC

'55 DODGE FARGO ½-TON, REquires work, new windshield, muffler. Work on fuel pump. Sell for $75 or swap for rifle, or scope of same value. 382-2354 evenings.

'67 INTERNATIONAL PANEL, positraction, V-8, 4-speed. $1,550. 658-5055.

'69 CHEV ¾-TON, 6, BIG RIMS, heavy duty suspension, $2,000. 598-1373.

1958 VW CAMPER VAN. '61 motor insulated. New paint. Very good condition, $600. 478-6678.

'67 INTERNATIONAL PANEL, 6, 4-speed, $750. 598-1373.

'65 ½-TON DODGE, LONG BOX with camperette, $1,100. 478-1504.

1970 VW 6-PASSENGER PICKUP truck. 479-2768.

158 TIRES

CHAINS

All sizes and types now in stock — Get yours today!

D & D
TIRE TOWN
1620 Blanshard 382-7283

PLIMLEY
550 x 12
FIRESTONE
TOWN AND COUNTRY
SNOW TIRES
$17.95 INSTALLED.
382-9121
1010 Yates

700 650X13 SNOW TIRES, almost new, fits Mercedes. 479-6239.

FOUR NEW 155-13 MICHELIN XAS, tubes, installed, balanced. $150. 382-4179.

VAUXHALL-ENVOY WHEELS and mounted snow tires. 477-6588.

STUDDED SNOW TIRES (2) 14 inch. $20. 479-4551.

SNOW TIRES AND RIMS, 8.55X14, $30. 383-2614 evenings.

4—15" F78, 3,000 MILES; VOLKSwagen tire and rim. 477-6501.

160 PARTS, ACCESSORIES

4 G-60X14 POS-A-TRACTION; '55 Chev. rear end assembly, 513; 850 Holley; Z28 clutch assembly. 386-2717.

1966 PONTIAC 283 MOTOR, WITH automatic transmission. Good condition. $175. Phone 653-4428 Fulford.

'58 AUSTIN WESTMINSTER FOR parts, good motor. Contact service department, Horwood Mazda. 385-1451.

MERCEDES BENZ PARTS, large selections models, 190 and 219. Phone 388-6352.

$25 TOWED AWAY. '61 VW, good trans and some body parts. No motor, steering shot. 478-6687.

'69 COUGAR MOTOR, 351 CU. IN., $250 firm. 61,000 miles. 383-1023, 382-1813.

VW ENGINE, OFFER. SLANT 6, good. Wheels VW 14", 16", 13", 17". Numerous parts 652-1508.

LARGE VOLKSWAGEN ROOF rack and Volkswagen gas heater. 477-6501.

WANTED: '61 BUICK SPECIAL and '66 Buick Le Sabre or Wildcat for parts. 592-3950.

BMW 700, COMPLETE.
592-2266.

'55 ZEPHYR PARTS, 1200 AUSTIN engine for sale. 388-4586.

FORD 3-SPEED ALL SYNCRO transmission. Phone 652-3264.

2, 14" CHEV. WHEELS.
479-2768.

COMPLETE '55 CHEV. FRONT en, '55 Chev parts. 478-2265.

WANTED: 36 OR 40 H.P. VW EN-gine. 383-1465.

HEADERS, 4 BARREL WITH manifold, 283 or 327. 385-5285.

160 PARTS, ACCESSORIES

OUR NEW LOCATION
2150 Blanshard Street
Your Car's "Heart" is the BATTERY
For a Strong,
Sure Start Every
Time GET an "ACME"
LOWEST PRICES IN TOWN
Delivered and Installed
FRANCIS BATTERY and TIRES LTD.
Retreading Specialists

FOR FAST SERVICE ON RINGS, BEARINGS, GASKETS, exchange brake shoes, drum turning, pin fitting, valve seat machining.
CORDS PISTON RINGS
At 834 Johnson St. 383-0011

MARK 10
Capacitive discharge ignition system. $49.95. Next shipment will cost more. Trans World Enterprises, 1817 Douglas.

RADIATOR REPAIRS, FAST TOP quality repairs at Maurice's Auto Body, 427 Beta St., Phone 384-3121. Located behind the Burnside Pay and Save Gas Station.

SELLING 1969 FORD 289; 1964 Plymouth 383; 1959 Plymouth 318. Motors, transmissions and rear ends. Also 1959 Dodge 342 Hemi. 382-5350.

CAR RADIO SALES ALL MAKES and models. Clearance prices. Burnside Car Radio, 350 Burnside Road East, 385-7379.

TWO CHEV MAGS "SPOKED", $25; Two 855-14 8" slicks "new", $40. 409—535 Niagara Street, after 6 p.m.

WANTED: ROIVER 75 FOR parts. Phone 478-2563.

162 AUTO REPAIRS, SERVICE AND TOWING

TRANSWILL AUTOMATIC TRANSmission specialists. 384-2851. Rebuilt auto transmissions from $69.95. Tune-ups from $11.95.

VOLKSWAGEN SPECIALISTS — complete repairs. 1950 Oak Bay Ave., 598-3525.

166 CARS AND TRUCKS WANTED

$ $ $ $ $ $ $ $ $ $ $ $ $

—INSTANT CASH—

For your good clean used car or truck!
or
—CONSIGN—
or
—TRADE DOWN—

MONEY OWING?
PAYMENTS TOO HIGH?

NO PROBLEM — SEE US TODAY!

CORNELL CHEV-OLDS
385-5777 — till 9 p.m.

$ $ $ $ $ $ $ $ $ $ $ $ $

WANTED
$ $ $ for cash $ $ $
TOP
DOLLARS FOR
"SPORTS CARS"
FOREIGN CARS—COMPACTS
"TRUCKS"
LOW MILEAGE
DOMESTIC CARS
FULL CASH OR CASH FOR EQUITY.
DE PAPE MOTORS
384-8035
OR DRIVE TO 847 YATES ST.

CAN'T SELL YOUR CAR?
Drive into NATIONAL CHRYSLER DODGE.
Victoria's best
—CONSIGNMENT CENTRE—
If we can't buy it—we'll
—SELL IT—
WE EVEN GUARANTEE
—No storage fees
—Guaranteed price to you
—Quick, friendly service
—Courteous car consultants
WE LOOK AFTER YOUR CAR AS IF IT WERE OUR OWN!
CONTACT MR. L. WALLE
819 YATES ST. TODAY!
NATIONAL
CHRYSLER — DODGE
384-8174

— WANTED —
Late model import and domestic cars. Top prices for your clean used units. Trade up or down. Call Ted or Chris, Douglas Volkswagen Ltd., 388-5466.

Good, Clean
CARS AND TRUCKS
WANTED
Cash in 5 Minutes
— PLIMLEY —
1010 Yates St.

McCALLUM MOTORS will pay top dollar for any make or model car or light duty truck—call today. It pays to take a look at Yates and Cook
McCALLUM MOTORS LTD.,
386-6168

GETTING DISCOURAGED TRYing to sell your car? Let professionals do it. We buy too! Art's Car Sales, 310 Bay St., 383-8302.

SMALL CAR. VERY GOOD CONdition. Under $1000. No dealers. 477-8191.

WANTED FOR CASH, 1965-69 CAR in good condition. 592-4209.

168 CAMPERS, TRAILERS AND MOTOR HOMES

FENNELL'S
TRAILER SUPPLIES

Parts — Propane — Repairs
GALAXIE CAMPERS
SPORTSMAN CANOPIES

9:00 a.m. - 5:30 p.m.
Mon. - Sat.
Sunday 12 noon - 4:30 p.m.

Open 7 days a week
6459 Pat Bay Hwy. 652-2511

"MOTORHOME"
Before U buy any fiberglas unit — see "Cabana" — 25 ft. total luxury and comfort.
"TENT TRAILERS"
Ex rentals — full 1 yr. warranty — save hundreds — 4 models — from $395.
IMPALA CAMPING VILLAGE
1070 Cambie Rd. Richmond
273-4454
"Soon in Sidney"

DOGWOOD TRAILER SALES
PARTS — PROPANE
RENTALS
RANDELL TRAILERS AND CAMPERS. 478-6841
Highway 1 and Hillstream Rd.

UNBELIEVABLE SAVINGS
on campers and trailers
YOU CAN'T GET A BETTER DEAL IN TOWN
MORRIS
TRAILERS AND CAMPERS
2936 Douglas at Burnside. 385-2332

McCALLUM MOTORS LTD.
Buccaneer campers for Datsun, Toyota, and Mazda trucks. Priced from only $1,195. It pays to look at Yates and Cook. Mc ALLUM MOTORS LTD., 386-6168.

NOTICE TO ALL CAMPER OWNers: OAK BAY TEXACO stocks tire mounts and bumpers, auxiliary gas tanks, at 1990 Oak Bay Ave., 598-3411.

MOTOR HOMES, TRAILERS
MOBILE HOMES — PRICED TO CLEAR. Jackson's Goldstream Estates. 974 Goldstream 1-A Langford.

1973 WINNEBAGOS NOW ARRIVing. 14-floor plans to choose from.
VICTORIA MOTOR HOME SALES LTD.
2936 Douglas 385-2332

8½' SECURITY OVERHEAD camper. Ice box, stove, pressurized water system, jacks included. $1,100. 383-6774.

FOR RENT: FORD ECONOLINE van camper with pop-top. Fully equipped, sleeps 5 Low off-season rates. 598-1759.

8½ FT. VANGUARD OVERHEAD, $1050. 479-3957.

168 CAMPERS, TRAILERS AND MOTOR HOMES

"TRADE-IN CLEARANCE"

67 ARISTOCRAT 15'—A real good first trailer only $1895

71 VANGUARD 9½' camper—mint condition, loaded with goodies only $2295

70 SHASTA 22'—fully equipped, excellent condition only $4100

70 SCAMPER 23'—centre bath—sleeps 6, separate rear bedroom, really de luxe only $4195

60 GLENDETTE 15'— sold

ALJO 15'—fridge, heater only $795

68 GLENDETTE 14'—a very nice unit $1095

65 HOLIDAY 13'—easy to tow only $1050

67 RAN DEL 17'—fridge, toilet, ex. condition $1795

65 SHASTA 16'—fridge, toilet, oven only $1300

61 TERRY 14'—oven and heater only $895

71 NOMAD 23'—very de luxe unit Tub-shower .6 cu. ft. fridge plus much, much more only $4295

71 KUSTOM KOACH 23'—a real de luxe unit only $4695

ALL PRICES ARE FINAL. WE CANNOT ACCEPT TRADES AT THESE PRICES. TAKE ADVANTAGE OF THIS CLEARANCE SALE NOW, AND BEAT THE SPRING RUSH.

COASTLINE TRAILER CENTRE

1915 QUADRA—across from Curling Rink

388-6021

OPEN
MON.-SAT. 9 TO 6

PIERRE

May have his problems on Parliament Hill but you'll have no problem selecting a new trailer when you visit our new "One Stop" R.V. centre at

1080 GOLDSTREAM AVE.

See the magnificent 1973 TERRYS at no increase in price.

STILL AVAILABLE

72 SCAMPER 14'	$1995.00
72 SCAMPER Model 170	$3495.00
72 SCAMPER Model 195	$3995.00
72 SCAMPER Model 220	$4895.00
72 SCAMPER 85 Camper	$2450.00

Complete with jacks, fridge, heater and loaded on your truck.

SAVE $400.00

One only 72 Terry 20½', used less than one week. $4195.00 was $4595.00. In addition we have a tremendous selection of good used trailers in a wide range of sizes, and prices.

FREE STORAGE UNTIL SPRING ON ANY UNIT SOLD PRIOR TO JANUARY 15th.

PURVIS FLACK
TRAILER SALES LTD.
1080 GOLDSTREAM AVE.
PHONE 478-8377

SALES — SERVICE — ACCESSORIES — PROPANE SANIDISPOSAL STATION — OFF SEASON STORAGE — OPEN Mon. - Sat. 8 a.m. - 6 p.m. SUN. Noon — 5 P.M.

DE PAPE
MOTORS

1969 G.M.C. ¾-TON
"LONGHORN"
396-V-8, automatic transmission, bucket seats, factory air conditioning, radio.

PLUS

8'6" Vanguard camper complete with boat rack and all equipment. Traded to us by original owner and beautifully kept.
SPECIAL $4495

TRADES ACCEPTED

DE PAPE MOTORS LTD.
847 YATES 384-8035

'73 VANGUARD CAMPERS AT '72 PRICES

'73 Vanguards now in stock, beautifully redecorated and all 6 sleepers. Take delivery before Jan. 30 and save.

OUR CLEARANCE OF CLEAN TRADE-IN CAMPERS CONTINUES WITH REAL SAVINGS!

CANOPY TOP SALE
Beat the rain and weather with a Vanguard canopy top. 5 models to choose from. Prices begin as low as $320.00 installed.

S. J. PEDEN LTD.
2855 Quesnel St. 386-3464

LAYTON
SEAGULL
WEEK-N-DER
GEMTOPS

DOMINION MOTORS

OUR NEW ADDRESS
1703 BLANSHARD
Across from the Hudson's Bay Parking Lot.

"TRAILERS"

'64—13' ESTAVILLA, 3-burner stove, furnace and porta-potti.
Was $1145 NOW $995

'67—13' SEAGULL, stove and oven, porta potti, sleeps four
Was $1395 NOW $1295

'69—13' SHASTA, stove and oven, double tanks, sleeps four
Was $1378 NOW $1295

1703 Blanshard 385-5012

WINTERIZE

Dri-Z-Air dehumidifiers
110v damp cnasers
C.S.A. approved heat tapes
Plas-T-Coote roof coating
flameless propane heaters
sharp kerosene heaters
Styrofoam insulation
water tank anti-freeze

Many, many more items in stock at reasonable prices.

S. J. PEDEN LTD.
2855 Quesnel St. 386-3464

16' TRAVELAIRE TRAILER, SLEEPS FOUR OR FIVE, VERY GOOD CONDITION. PROPANE FRIDGE, STOVE AND FURNACE. 3-WAY LIGHTING. TOILET. CARPETING. ADD-A-ROOM. EXTRA STORAGE $1,650, FIRM. 478-4230.

CORDALANE CAMPERS
Profiled Aluminum
493A Burnside, 384-6333

FULLY SELF-CONTAINED 22' Travelaire. Like new. $3,800. 479-4606.

OKANAGAN CAMPER, BUBBLE top model suitable for import pickups. Horwood Mazda, 385-1451.

TRAILER, HEAVY DUTY UTILIty, covered, 15" wheels, $175, offer. 656-2166.

TOTE-EM
TRAILER SALES
478-1041 Days 384-8791 nights

FIBREGLASS PICK-UP CANOpies to fit all makes. Poly-plast Products Ltd. 656-4389.

UTILITY BOX TRAILERS, 4x6, 4x8, Al's 214 Dundas, 383-8233.

169 MOBILE HOMES AND PARKS

DE LUXE WHITE AND GOLD 12x68 2-bedroom home with spacious living and dining room. Just 4 months old and located on large private lot. $1700 down and assume monthly payments. Phone 386-3291, 478-7333. Wagon Train Estates.

YES! — WE HAVE USED MObile homes, also and can arrange your financing and park space too! Phone Wagon Train, 478-7333, 386-3291.

169 MOBILE HOMES AND PARKS

BOB'S TRAILERS

MARLETTE, PARKWOOD, PARAMOUNT
FOUR SEASONS HOMES
SINGLES for DOUBLES
SPACES for all our HOMES

72 25' EXECUTIVE motor home. See this for style nd quality. Reg. $24,950.

NOW $19,950

No trades at this price

DON'T FORGET your heat tape. All sizes here now. Roof seal, parts, hitches gun furnaces.

386-3623 478-4979

WAGON TRAIN
ESTATES LTD.
2524 Douglas St. 386-3291
2500 Florence Lake Rd. 478-1796
731 Goldstream Ave. 478-7333

The "CANADIAN PRINCESS" — A new concept in double wide mobil homes. CSA and National Bldg. Code approved for private land. 15 year financing. See our display model at our Douglas St. location. Many floor plans and sizes to choose from.

MOBILE HOMES
8x22 Layton travel trailer
10x46 Maple Leaf, on site.
1971 — 12x61 Nobel, furnished
ADULTS ONLY
One 12x44 or less space.
One 10x50 or less space.
Shillington's Mobile Home Sales
1261 Goldstream 478-1509
Office Ray's Trailer Park

GOLDSTREAM
MOBILE HOMES
LTD.
COMMODORE — ATCO HOMES
MODULINE
2885 Trans-Canada Hwy.
478-1751

TRIANGLE HOMES LTD.
MARINER, GENERAL
LEADER AND PREMIER
2435 TRANS CANADA HWY.
478-1774

QUALITY MOBILE HOMES; EMbassy, Ambassador, Diplomat, Chancellor, Haralex, Squire, Page; singles and doubles in all size ranges. Call "Pat" at our 731 Goldstream lot. Wagon - Train, 478-7333.

SIXTY FOOT MOBILE HOME, IN beautiful condition with wall-to-wall carpeting, two bedrooms, large sundeck and tool house. Located in lovely quiet mobile home park. A real bargain for $12,500 cash. To view call 478-1903.

QUALITY 1971 2-BR FURNISHED 12x52, all set up in view park space with huge sundeck, fully skirted, double carport. Open to view now. Call Wagon Train, 386-3291, 478-7333.

1972 DOUBLE WIDE MOBILE home, 3 bedrooms, 1½ baths, set up on large rented lot. Can be moved. Duncan 748-1282.

LOW DOWN PAYMENT, DOUBLE size, mobile home, all set up on lot, wall-to-wall carpet, washer and dryer. 385-5911.

12' WIDE MOBILE HOME IN adult park. No pets. All electric. 18' living room, partly furnished. Asking $8,200. Phone 478-7785.

WANTED: 2-BEDROOM MOBILE home with CSA approval, must be reasonable. 479-6207.

33X8 GENERAL, FURNISHED, clean, new drapes, skirting and steps. $2700. 384-8791.

LARGE TRAILER SPACE, 7021 Grant Road, Sooke, $30. Adults 478-6301.

50X10 FURNISHED. BEAUTIFUL condition. On bus route. In adult court. $6,500 cas. Phone 479-1979.

185 CONVALESCENT AND REST HOMES

HOME FOR ELDERLY WOMAN, own room, living room and bathroom, dining room. Good meals served and every comfort. $175 per month. 478-6293.

FAMILY HOME. BLOCK FROM ocean, park. TV. Personal attention. Elderly couple preferred. 384-3256.

LOVING CARE FOR MOTHER or father. Call Mrs. Mack, 383-9315. Fairfield Rest Home.

NURSE HAS ROOMS AVAILABLE for elderly people in large family home. 382-1104.

190 ROOM AND BOARD

OAK BAY
GUEST HOUSE HOTEL
1052 NEWPORT
Famed for retired citizens, making it their happy home. Where good food and comfort is understood, in a beautiful location, amid a lovely garden On bus stop, near marina, golf course, and drug store-post office. Rare vacancy with bath available. 598-4330, 592-4250.

PRIVATE OR SEMI-PRIVATE, bright sunny room. Available for Senior Citizens. Reasonable rates, excellent meals, home care. Come and see us or phone 383-1352. Sheffield Manor, 3136 Quadra.

ROOM AND BOARD IN LARGE family home. Working person or mother with child, daycare included. 383-2335.

YOUNG MAN REQUIRES ROOM and board for 6 months in family home. Vic. High area. Non-smoker. 384-0445 after 6.

CRAIGMYLE GUEST HOUSE, excellent food and accommodation, friendly atmosphere, 386-6903.

LANGFORD, PRIVATE HOME has accommodation for elderly or business lady. 478-7662.

VACANCY FOR A GENTLEMAN, ground floor. 385-2753. Simcoe Lodge.

FRIENDLY HOME OFFERS room, board, sharing. Good meals. $76. 384-1239.

GENTLEMEN. GOOD ROOM AND board. Homey atmosphere. 592-4150.

ELDERLY PEOPLE. CLOSE TO buses, shopping. Own thermostat. 385-1136, 388-9544.

ROOM AND BOARD, WORKING man, light laundry. 385-8920.

ROOM AND BOARD FOR WORKing man, good meals. 384-1505.

PRIVATE ROOM FOR QUIET lady. 383-4672.

191 ROOM AND BOARD WANTED

MAN WANTS BOARD AND room, semi-private preferred. 383-1650 after 5:30.

193 ROOMS TO RENT

HARRIS GREEN APT.
Warm rooms, $18 a week and up. Parking, kitchen facilities, laundry. Right downtown at 921 Pandora. 386-9083.

WANT A NICE ROOM WITH bath and colour Cable TV? Reasonable rates. Cheltenham Court Motel, 994 Gorge Road West, 385-9559.

BRIGHT, CLEAN FURNISHED room. Cooking, laundry facilities, bedding, dishes, utilities included. Lake Hill bus route. Private entrance. $69. 382-1159.

DOUBLE AND SINGLE ROOMS. Parking. Kitchen facilities. TV lounge. Linen supplied. 1353 Pandora. 383-9859.

ROOMS, SINGLE $4 UP.
$20 weekly. Breakfast available.
Roccabella Guest House
777 Blanshard 385-9038

LOW PRICED DOWNTOWN housekeeping room. Weekly or monthly. Oxford Hotel, 777 Fort, 384-5751.

CLEAN, FURNISHED ROOM, kitchen facilities, cablevision. Men. Jubilee area. 592-6615.

NEW ENGLAND HOTEL. QUIET, clean rooms. Downtown. Reasonable rates. 1312 Gov't St., 382-1825.

SLEEPING ROOM FOR RENT, kitchen privileges. 383-9371, evenings.

SMALL, FURNISHED, OWN fridge, cooking facilities. $58. 1303 Gladstone. 382-6728.

1-BEDROOM FOR RENT, $50. 383-1868

193 ROOMS TO RENT

ROOM, OAK BAY AREA. CLEAN linen, TV. Bus line. $50. Board Optional. 598-3282.

$49. PRIVATE CABIN. SHARE house. Quiet young people. 1618 Richmond

197 HOUSEKEEPING ROOMS TO RENT

RITZ HOTEL
710 Fort St. 383-1021
Convenient downtown location
Elevator Service—8 a.m.-Midnight
Cablevision—TV Lounge
Daily, Weekly, Monthly rates

QUIET, WORKING LADY. Clean, attractive room. $75. Own fridge and stove, including washer and dryer. Lovely home Fairfield area. 383-2485.

WELL FURNISHED FRONT room. Fireplace, kitchen, cablevision. $65. Men. 3065 Washington. 386-0161.

FURNISHED ROOM, ELECTRIC stove and fridge. Cook St., near park. Retired person. 388-6186 after 6.

CLOSE TO QUADRA AND HILLside, room and kitchenette, hot water, oil heat, $45 month. 910 Market St

K-MART. COMFORTABLE ROOM, share kitchen, separate entrance. Suit gentleman. 477-1654.

RETIRED LADY FOR DEcember 1. $65. Fairfield, shopping close. 385-5060.

FURNISHED HOUSEKEEPING room, quiet man, non-drinker only. $43. 735 Queens.

2 HOUSEKEEPING ROOMS, $40 and $55. Fort near Linden. 383-6926.

NEAR FORT-COOK, FRIDGE, stove, sink, free cablevision, parking, 384-5920.

CLEAN, WARM FURNISHED room. All supplied. Fridge. Shop. Bus. 383-9794.

3 ROOM, BATH, HOT WATER, oil heat, $80 month. 1425 Bay Street, 386-1567 before 12.

HOUSEKEEPING ROOM FOR rent, non-smoker. Available immediately. 384-5850.

CLOSE TO K-MART AND UNIversity. Men only, $45. Phone 477-4490.

$75. ATTRACTIVE ROOM. Stove, fridge, sink. Stores. Hospital. University. 1618 Richmond.

2360 QUADRA ST. 3 ROOM, FOR 1-2 people. Close in.

LARGE ROOM MAIN FLOOR, older lady only. $40. 383-0552.

LARGE, BRIGHT HOUSEKEEPing rooms. Phone 382-7634.

199 HOUSEKEEPING ROOMS WANTED

HOUSEKEEPING OR SMALL furnished apartment, for working girl, around $85. Gorge area. 478-5409.

200 APARTMENTS TO RENT UNFURNISHED

BBBBBBBBBBBBBBBBBBBBBB
B BROWN B
B BROS. ON B
B BLANSHARD B
B 385-8771 ANYTIME B
BBBBBBBBBBBBBBBBBBBBBB

"BACHELOR SUITES"

$120—BOWKER MANOR, 2233 Bowker Ave., W-W carpet. Dec. 1st.

$105—GREENLEAVES, 2523 Wark St., W-W carpet, Dec. 1st.

$110—SKYLINE GORGE, 2925 Qu'Appelle, W-W carpet. Dec. 1st.

"ONE-BEDROOM SUITES"

$150—BOWKER MANOR, 2233 Bowker Ave., W-W carpet. Dec. 1st.

$125—GREENLEAVES, 2523 Wark St., W-W carpet. Dec. 1st.

$130—NELSON LODGE, 1337 Saunders St., W-W carpet. Dec. 1st.

$145—PARKSIDE TOWERS, 890 Heywood Ave. H.W. floors. Dec. 1st.

$125—ROSEWOOD MANOR, 3558 Quadra St., H.W. floors. Dec. 1st.

$115—ROYAL COMMODORE, 715 Vancouver St. H.W. floors. Dec. 1st.

$135—SIERRA VILLA, 547 Niagara St. W-W carpet. Dec. 1st.

$100—933 ST. CHARLES ST. One child welcome. Dec. 1st.

$145—ROSEBANK MANOR, 3954 Cedar Hill Rd. W-W carpets. Vacant.

$125—LOUISE APTS., 1143 Pandora Ave. H.W. floors. Vacant.

$140—SKYLINE GORGE, 2925 Qu'Appelle St. W-W carpets. Vacant.

$155—CARRIAGE HOUSE, 1020 Burdett St. W-W carpets. Vacant. Sauna bath and hydro therapy pool.

$135—WELLINGTON MANOR, 1670 Fort St. H.W. floors. Dec. 1st.

"TWO-BEDROOM SUITES"

$195—CARRIAGE HOUSE, 1020 Burdett St. W-W carpet. Dec. 1st. Sauna bath and hydro therapy pool.

$165—GRENADIER MANOR, 1537 Belcher Ave. W-W carpet. Dec. 1st.

$145—AVON COURT, 490 Vancouver St. H.W. floors. Vacant.

$165—SIERRA VILLA, 547 Niagara St. W-W carpets. Nov. 15th.

$170—HARO APTS. 1400 Beach Dr. H.W. floors. Vacant.

Free transportation available 9 to 4 weekdays!

NOW RENTING
CALINA APTS
1750 CHAMBERS ST.

Features: W-W shag carpets, cablevision, walk-up, quiet location, walking distance to town. One bedrooms, $140. Call BROWN BROS. ON BLANSHARD, 385-8771 anytime to view.

BACHELOR SUITE, $105. AVAILable December 1, quiet location. Kingswood Apartment, 2532 Vancouver, 592-2218.

MCCLURE, CLOSE TO HOSPITAL and town, 2-bedroom, big living room with fireplace, free laundry, $160. 384-2751

ATTRACTIVE BACHELOR SUITE for one person. Heat and water included, $100. Oak Bay. 592-7775 or 385-5228.

$115, ONE-BEDROOM SUITE IN modern block, controlled entrance, cablevision, adults only. 250 Oswego. 382-3837.

LARGE BACHELOR SUITE, ESquimalt Road, close to shopping. $85 monthly, prefer retired person. 479-7525.

1-BEDROOM SUITE, OPPOSITE Beacon Hill Park. Mature tenants only. Dec. 1. $125. Possibility light caretaking duties. 382-2942.

ROYAL ARMS APTS.
1300 Yates St.
Children considered
2-bedroom suite, $160. 386-1628.

2-BEDROOM SUITE, THIRD floor, $180. Oak Bay Ave. Adults 598-3862.

2-BEDROOM UPPER SUITE. Near Hillside-Quadra. Heat included. 383-5147.

1-BEDROOM SUITE NEAR MAYfair for quiet lady, $70. Available now. 382-5555.

BACHELOR SUITE, $85, NEAR Simpson-Sears, December 1, 382-3720.

1 BEDROOM, $137, INCLUDES free laundry, wall-wall. Glencarin Apartments, 477 Superior, 592-2218.

MODERN 3-ROOM BASEMENT suite, stove, fridge, fireplace, bus at door. $85. 385-5417.

BACHELOR SUITE, $100. WORKing or retired couple. No children or pets. 382-0024.

2-BEDROOM APARTMENT, $110 month, modern, near Naden. 383-9857.

384-6056. THE EDINBURGH.
1 br. suite, $120. 1145 Fairfield.

200 APARTMENTS TO RENT UNFURNISHED

BRAND NEW — NOW RENTING AQUARIUS APARTMENTS
Park, Ocean and Mountain Views. Close to waterfront and Town. 95 Large de luxe Suites.
—Hydrotherapy pool
—Sauna bath.
—Billiard and games room.
—Hobby room. Workshop.
—Covered parking.
—Two elevators.
—Concrete floors.
—Double wall insulation.
—Excellent soundproofing.
ONE BEDROOM and den $159
TWO BEDROOM from $180
—Courteous resident managers.
All suites contain shag carpeting and luxury appointments.
Call Mr. and Mrs. G. Page 384-1316

MT. TOLMIE RIDGE APTS.
Panoramic views. 106 outstanding de luxe suites on a six-acre private park.
—Heated indoor swimming pool
—Sauna bath
—Hydrotherapy pool
—Billiard room — View lounge
—Hobby farm—Workshop
—Enclosed parking
—3 elevators
—Concrete floors
—Excellent soundproofing
—Enclosed parking included
—Many suites contain two bathrooms and shag carpets
1-BEDROOM—Dec. 1st. $171
2-BEDROOM—Nov. 1st $210
For further information call: Mr. and Mrs. R. McIndoe No. 221—1900 Mayfair Dr. 598-3821

BRAND NEW—NOW RENTING BROOKSIDE MANOR
Park outlook, quiet location close to Jubilee area. 84 large de luxe suites.
—Hydrotherapy pool
—Sauna bath
—Exercise room
—Billiard room, games room
—Hobby room, workshop
—Covered parking
—Two elevators
—Concrete floors
—Excellent soundproofing
BACHELOR $122
TWO BEDROOM $200
All suites contain shag carpeting and luxury appointments.
For further information call: Mr. R. Bowlby No. 302—2623 Richmond Rd. 598-1121

PARK PACIFIC APTS.
For details and transportation to view all above suites, call Mr. R. Bowlby, Prop. Mgr. 598-1121

THE SEAGATE
707 ESQUIMALT ROAD
ON VICTORIA'S HARBOR WATERFRONT WITH VIEWS OF HARBOR, OCEAN, AND OLYMPIC MOUNTAINS
WITH VERY LARGE INDOOR HEATED SWIMMING POOL AND HYDROTHERAPY POOL
A FULL SCALE HEALTH SPA WITH PROFESSIONAL STAFF
ALL PARKING IS INDOORS AND OUT OF SIGHT
ALL SUITES HAVE LUXURIOUS LONG SHAG CARPETING THROUGHOUT
ADULTS ONLY NO PETS
REASONABLE RENTAL RATES
ONE-BEDROOM SUITES $139 — $160
TWO-BEDROOM SUITES FROM $190
Resident Manager 383-1731
Diamond Developments Ltd.

DUNSMUIR ROYALE APTS.
801 Esquimalt Rd. Now renting —Offer suites with a very homey atmosphere. Come and see for yourself or phone caretaker, Mr. and Mrs. S. Pullen at 382-9666.

LONDON FLATS
1321 BROAD ST.
On the corner of Johnson and Broad. Bach. suite $120 and 1 BR. $130. Dec. 1st. Features w-w carpeting, drapes, fridge, stove, elevator, controlled entrance. Resident managr No. 18 or BROWN BROS. ON BLANSHARD, 385-8771 Anytime!

NOW RENTING
CALINA APTS.
1750 CHAMBERS ST.
FEATURES — W-W shag carpets, cablevision, walk up, quiet location, walking distance to town. One bedrooms from $130 to $140. Call BROWN BROS. ON BLANSHARD, 385-8771 anytime to view.

THE DUNSMUIR HOUSE
831 DUNSMUIR ROAD (Off Esquimalt Road)
Harbor view — Quiet seclusion
Terraced Garden Setting
1 and 2-Bdrm. Suites
Available Immediately
Adults Only — No Pets
Resident Manager, 388-4943

COLONY PARK MANOR
1680 Poplar
UNIVERSITY DISTRICT
1 bedroom suite from $155
2 bedroom suite $195
SWIMMING POOL, SAUNA HYDROTHERAPY AND RECREATION ROOM
477-1711

CASA MONTEGO
1035 Pendergast
1 bedroom, $135 - $138
Res. Manager 384-4365
This luxurious apartment in desirable Fairfield location. Near park, sea, bus and town.
G. and O. Holdings 388-7331

HEYWOOD HOUSE
999 Heywood Way, near Beacon Hill Park. On main floor, 1 bedroom $135. Elevator. Air conditioning, cable. Adults only. Controller entrance. Res. Manager. 382-0506.

SWIFTSURE APTS.
540 RITHET ST.
Available December 1st. Bachelor from $110. Resident Mgr., Mr. Sanders, 385-7375 anytime. No pets. Barrington Enterprises

2-BEDROOM SUITE OVER 1100 sq. ft. — $190. Available December 1st. Elevator to all floors and to covered parking. Heat and cablevision. 388-6475, 9 a.m.-5 p.m. Mon.-Fri., or 384-1283 after.

SIDNEY
ENJOY the SUITE LIFE in these 1 and 2-bedroom suites in Sidney's newest apartment block. Close to all shopping. Inquiries, 479-5648, 656-1211.

KIRKCALDY APTS.
575 Marifield, off Government Close to Parliament Buildings and park. Very quiet setting. One-bedroom, $135. 2-bedroom, $165. Resident Manager, Ste. 210 Phone 388-6355 anytime Barrington Enterprises

UNIVERSITY GARDEN HOMES. 2 or 3-bedroom townhouses, 1½ bathrooms, family room opening onto spacious lawn, sundeck and inner court. Parking, heat and hot water. Drapes and cablevision, appliances included. No pets. $225 and $200 386-6235.

200 APARTMENTS TO RENT UNFURNISHED

Craig House
885 Craigflower Road
Prestige Apartment
SPACIOUS SUITES
MANY WITH BALCONIES
OLYMPIC VIEW
2-DOOR REFRIGERATORS
FREE OUTDOOR PARKING
2 ELEVATORS
CABLEVISION
OIL HEAT. CONTROL IN SUITE
EXTRA SOUNDPROOFING
WALL TO WALL CARPETS
BACHELOR FROM $125.00
ONE-BEDROOM FROM $135.00
TWO-BEDROOM FROM $175.00
RESIDENT MANAGER
386-7147
Ker and Stephenson Limited 385-3411
Craig House Craig House

Montreal Trust
1065 Fort St. 386-2111

GLENWOOD APTS.
206 Oswego St.
Near sea, park and city centre in popular James Bay. Modern well-maintained building — no children or pets.
1 BEDROOM $130
Resident Manager 383-8508

LORD MICHIGAN
235 Michigan St.
New — now accepting rentals for Dec and Jan. 1. Large modern spacious suites in building conveniently located with Sauna and Therapeutic Pool, 2-door fridges, shag carpeting, etc. Sorry, no children or pets.
BACH. FROM $110
1 B.R. FROM $130
2 B.R. FROM $172

NOTTINGHAM COURT
1635 Cook St.
Now under construction this conveniently located building is now accepting rentals for Dec. and Jan. 1. Sorry, no children or pets.
1 B.R. FROM $125
2 B.R. FROM $150

NIAGARA COURT
Newly Opened
61-suite apartment block at 535 Niagara St. Close to downtown, ocean and park.
All conveniences including: Hydro-therapy pool. Sauna bath.
1-bedroom from $142-$148
2-bedroom $182
For further information and appointment to view call: Mr. Shorey at 384-1004.
Barrington Enterprises Ltd.
For further information on the above call 384-4128 weekdays 9:00 - 5:00. Transportation available.

SHANGRI-LA ESTATES LTD.
840 CRAIGFLOWER RD.
3 bedrooms, 2 baths, each unit includes, stove, fridge, washer and dryer, w-w shag carpeting. Excellent location for a family of 2 children and no pets. Rent $212 with electric heat guarantee. Resident Manager No. 7 or call BROWN BROS. ON BLANSHARD, 385-8771 Anytime!

TUDOR ESTATES LTD.
2030 Douglas

ST. MARGARETS
1830 Fern St.
385-0201, 388-9052
Act now. One-bedroom apts. available Dec. 1st, from $139 to $147. This de luxe building has heated indoor pool, suana and rec room. Adults only. No pets.

TWO BEDROOM SUITE
OAKMOUNT COURT
1341 HILLSIDE AVE.
Two bedrms., Living rm., Dinette, Deluxe Bathroom, Attractive Cabinet Kitchen. Colored Frig. and Stove. Free Cablevision. Free Laundry. Washer and Dryer. And Parking Space. All Suites have Private Entrance. Available Dec. 1st. Rent $145.00.
B.C Land, 922 Gov't St. 388-5555 Owner 384-1622

CAIRN VILLA
Beautiful park-like setting, all modern conveniences. 1 and 2-bedroom suites situated at Lampson and Old Esquimalt Rd. at Highrock Cairn Park. Mature child welcome. For further information, call Manageress, Mrs. Wood, 383-3239 or 598-2764.

MACAULAY MANOR
1007 ESQUIMALT RD.
Beautiful new building with splendid views. 51 generous suites with quality appliances, carpets and draperies. Recreation and hobby rooms, sauna, covered parking. Several suites still available. No children or pets.
RESIDENT MANAGER, 384-0877

ORCHARD HOUSE
847 MICHIGAN
382-4650 388-4659
PRESTIGE HIGHRISE LIVING

COOK ST AT NORTH PARK—1 BR ste avail. now. $90 per mo.
PEARSON APTS.—1327 Fort St.— New 1 BR apt. avail. Dec. 1. private entrances. $125 per mo.
COOK NEAR BAY—Modern 1 BR apt in four-plex. Avail Dec. 1. $110 per mo.
BOORMAN INVESTMENT CO. LTD.
1111 Government St. 386-9212

OLYMPIC VIEW
1160 ESQUIMALT RD.
New building, ideal location. All modern facilities and lovely large suites. 2 bedroom suites $185.
Resident Manager, 384-9121

COACH HOUSE APARTMENTS. 1255 Grant Street. Bedroom suite with balcony. Available December 1, $120 per month. Heat, cable and parking included. 384-2295 or after 5 p.m., 598-3110.

NEAR CENTRAL PARK, LARGE bachelor suite, upper duplex. Stove, fridge, utilities included. $95. 382-4946.

MODERN STUDIO TYPE UNIT everything supplied. Close in, covered parking. Michelangelo. 1158 Yates. 386-2812, 386-0112.

Bayshore Court 912 Selkirk
1 and 2 bedroom from $135
386-7296, 592-7678, 385-0611
Abaco Property Management Ltd.

ONE-BEDROOM, $110, WASHER, dryer, heat and hot water, cablevision included, December 1st. 385-9888.

TIDELINE APARTMENTS
1470 DALLAS ROAD
RESIDENT MANAGER 382-5851

IMMACULATE 1 BEDROOM basement suite, clean adults only. $110. 592-7504.

ESQUIMALT, NEAR NADEN 1-bedroom suite, no pets. 656-1779.

200 APARTMENTS TO RENT UNFURNISHED

CHARTER HOUSE
435 Michigan
384-8923

REGENT TOWERS
415 Michigan
383-6216
AVAILABLE
—Bachelors
—1-bedrooms
—2-bedrooms
—Swimming pool
—Covered parking
—Cablevision
—Located in spacious well-kept grounds
—Pleasant stroll to downtown
—Choice ocean view

All Rental Enquiries Welcome
Managed by NORTH WEST TRUST
386-3534

THE PRINCESS PATRICIA
701 - 703 Esquimalt Rd.
View the Blue Pacific and Inner Harbor From our Spacious Suites
—Cablevision
—Lounge
—Sauna
—Controlled Entrances
—Sound proofing
—Recreation Room
—Child 2 and under welcome
Inquiries 9 a.m. to 8 p.m.
Phone 382-2223

LORD AND LADY SIMCOE
The Simcoes
"Victoria's Prestige Address"
One and two-bedroom
Furnished or unfurnished
Large heated pool in Delightful Garden Setting
Saunas
Soundproofing
Wall-to-wall carpet
Free outdoor parking
Recreation room
Lounge
Cablevision
Controlled entrances
440-450 Simcoe St. 385-3111

SIR JOHN FRANKLIN
3287 Quadra St.
NOW RENTING
FEATURES:
—controlled ent. and elev.
—Colored appliances
—very spacious suites
—Wall-to-wall carpeting
—Individual heat control
—private balconies
—cablevision
—free parking
—Sauna, workshop, rec. room.
—1 bedroom from $140
—2 bedroom from $165
Adults Only
Viewing daily, 12-2 and 6-8 p.m.
658-5132 385-1985

NOW RENTING
HOLLYVIEW ARMS
1180 VIEW ST.
Featuring:
—Elevator
—Cablevision
—Wall to wall carpet
—Controlled entrance
—Quiet location — walking distance to town.
ONE BEDROOM SUITES FROM $130
Call our office to view
BROWN BROS. ON BLANSHARD
385-8771 Anytime!

BURNSIDE GARDENS
3622 TILLICUM
2-BR suites. 3-BR Townhouses. One block to schools and shopping plaza. Heat, water, colored appliances, cablevision and laundry facilities "included". Children welcomed. (Sorry no pets).
384-0034 386-9849

NEW
8-SUITE APARTMENT
1321 FERNWOOD ROAD
Features w-w carpets, quiet location. 2 bedrooms from $145. Tenant pays heat and hydro. Suitable for couple and child. Sorry no pets.
BROWN BROS. ON BLANSHARD
385-8771 Anytime!

SHORELINE APARTMENTS
105 ISLAND HIGHWAY
Available December 1st. 1-bedroom, second-floor suite. Bright living room, dinette, quiet block. Adults only. No pets. $125 including heat, cablevision, carport. 479-6761.

OAKRIDGE HOUSE
2646 COOK STREET
2-bedroom view apartment, wall-to-wall carpet, drapes, colored appliances, 2 bathrooms, controlled entrance. For viewing by appointment call 382-3681.

BY JUBILEE HOSPITAL
$100 and $103 Bright large carpeted bachelor suites in modern building. Cablevision included. 592-2101 or 592-7734.
Pemberton Holmes Ltd.

GOODACRE TOWERS
Prestige accommodation for mature adults, two 1-bedroom, one 2-bedroom, available December 1st. 385-8111.

ESQUIMALT. 2-BEDROOM apartment. Front. Cablevision, heat and drapes included. Adults only. Not pets. $140. December 1. 385-6598 or 479-2451.

NEWLY DECORATED 1-BEDroom suite, in very quiet block. Older tenant preferred. Sorry no children. 1249 Fort St. Phone 383-6554.

BACHELOR APARTMENT
Meares Apartments. 1165 Meares. View, cablevision, close in. Reasonable. Adults only please. Mr. Browne. 384-6880.

COOK ST., 1-BEDROOM IN 6-plex. Stove, firdge, heat, hot water and cablevision, included. Dec. 1. $125. Suit pensioner. 385-0203.

2-BEDROOM SUITE IN LANGford. $130. Electric heated. Laundry room facilities. No children over 2 years old. 2771 Jacklin Rd. 478-3547.

3-BEDROOM SUITE AVAILABLE now, $150, heat included, ideal for family. Close to Woodward's. 382-0861.

2-BEDROOM APARTMENT, $140, 10 mins from town. Middle-aged, quiet adults preferred. No pets. 382-0120.

ROCKMEARE MANOR
1144 Rockland Ave., one 1-bedroom, $156; 1 bachelor, $127. Resident manager, 383-0630.

200 APARTMENTS TO RENT UNFURNISHED

EACH—$60
(not a sleeping room)
We have two rooms available — Suitable for a studio, study room or storage, etc. Includes w-w carpeting, toilet and wash basin, intercom, heat, hydro. Call BROWN BROS. ON BLANSHARD, 385-8771 Anytime!

PEARSON APTS. — 1327 FORT St. — New 1 BR apt. avail. Dec. 1. Private entrances. $125 per mo.
COOK NEAR BAY — Modern 1 BR apt. in fourplex. Avail. Dec. 1. $110 per mo.
BOORMAN INVESTMENT CO. LTD.
1111 Government St. 386-9212

1 AND 2-BEDROOM SUITES available immediately, overlooking Beacon Hill Park. 2 blocks to ocean. Cablevision, bus stop at door. Please call Res. manager. 382-8585.

2 BEDROOMS, $175; 1 BEDroom. $141. Available December 1, includes indoor swimming pool, sauna, billiard room. Maplewood Green Apartment, 3255 Cook, 592-2218.

1-bedroom suite, $130. Available now, adults only.
THE CORONA
1430 Stadacona 382-0248

SPACIOUS, QUIET 2-BEDROOM. Near bus and town. Adults only. No pets. 386-6663.

2-BEDROOM SUITE, $165. OAK Bay Avenue. Adults. 598-3862.

201 APARTMENTS TO RENT FURNISHED

THE ROYAL SCOT
425 Quebec
This new apartment bldg. offers: Fully furnished studio suites — Color T.V., shag carpets, linen, dishes, laundry facilities indoor pool, whirlpool, sauna, games room, underground parking.
Managers: Mr. and Mrs. G. Arnold. Phone: 385-3549
OCEAN PROP. MANAGEMENT

AVAILABLE NOV. 1
$150—Esquimalt close in (2 bdrm.). 4½ rms., apt., 4-pc. bath, laundry, elec. fridge and range, plus main furniture and drapes and rugs and cablevision hookup also free heat hot water and parking. No pets.
Also
$135—3½ rm., 1-bdrm. apt., ground floor, furnished.
Dickie Agencies Ltd.
Office 382-4312 Res. Man. 382-6848

AVAILABLE IMMEDIATELY
Attractive, well furnished bachelor and 1-bedroom units, all with modern kitchens, W-W carpet, color TV, on cable. All utilities included, maid and linen service. Rates by week or month. No pets.
CRAIGFLOWER MOTEL
384-6330

DE LUXE BACEHLOR 1 AND 2 bedroom suites, fully furnished, maid service, colour TV, heated indoor pool, sauna, coffee shop, diningroom, bus stop at front door. Weekly and monthly rates 388-6611. Coachman Inn.

MODERN BACHELOR AND 1-bedroom suites available, fully furnished. Close in location with pool and sauna. Reasonable rates with or without meals. Queen Victoria Inn, 386-2812.

AVAILABLE NOW. BACHELOR and family units with electric kitchens, color TV, maid service. Weekly and monthly rates. 384-0521, Capri Motel, 21 Gorge Road East.

DE LUXE ACCOMMODATION AT reasonable rates, separate electric kitchen, queen size bed, colour TV, all modern appliances, walking distance to town. Travelers Inn. 388-6641.

AVAILABLE IMMEDIATELY BY the week or month, bachelor units equipped with kitchen, phone, colour cable TV, combination bath, main service. No pets. The Friendship Inn, 39 Gorge East. 386-8335.

BAYSHORE COURT
912 Selkirk Ave.
Bachelor 1-2 Br. from$12
386-7296, 592-7678, 385-0611
Abaco Property Management Ltd.

NEWLY FURNISHED MODERN bachelor suite, semi-private bath, all utilities, free parking, immediate occupancy, 1 lady only. Cook and Burdett, $70. 384-7302.

ROCHLAND AVE.
Available now. Beachelor suite in gracious home. $95. Cozy, cablevision, guest room. Lady over 40. 386-1007.

MODERN BACHELOR SUITE. Fully furnished. Wall-to-wall carpet. Light, heat, cablevision. Private entrance. Maplewood area. $135. 384-1435.

1-BEDROOM FULLY FURNISHED suite. Modern apartment building. 1 block parliament buildings. available December 15th. $135. 382-1508.

CLEAN, 1-BEDROOM, HEAT, water, cable included, $115. Washer and dryer facilities. 1479 Fort Street. 479-2792.

FURNISHED, 1-BEDROOM apartment near Oak Bay Village. December 1, 4 months. Retired couple or elderly lady. 598-2035.

AVAILABLE DECEMBER 1ST, 2-room suite, everything found except linen. Working adults only. Hillside. $85. 382-3360.

FULLY FURNISHED BACHELOR suites facing Beacon Hill Park, reasonable off-season rates. Phone Thunderbird Motel, 384-0632.

BRENTA MOTEL
7176 Brentwood Drive. Low winter rates. 652-2912.

GORGE VALE APARTMENTS. 1180 Colville, 383-3139. Deluxe bachelor suite. Good kitchen. $125.

EDGEWATER MOTEL, LOW winter rates, by week or month. 478-4212.

CLEAN, COZY, NEWLY DEcorated bachelor suite, $105. 2315 Wark.

CLOSE IN. 3-ROOM SUITE, GAS range, heat, light, fridge, $125. Adults. Visit 2-5, 243 Kingston.

NEW DELUXE SUITES INCLUDing chesterfields and colour TV. Intown Inn, 388-6667.

OAK BAY, NEAR BEACH AND park, 3-room suite, $135 including utilities. 592-0731.

1-BEDROOM, SUIT LADY, ALL utilities, $70. 1330 Rudlin, 479-3554.

COOK AND BAY, ONE BEDroom, $125. Phone 383-1840.

SUITE FOR WORKING LADY. 382-1773.

202 APARTMENT FURNITURE TO RENT

Three Rooms from $30 per month
STANDARD FURNITURE
382-5111
Immediate Delivery

RENT OR RENT TO OWN
385-2435
Individual rooms or room groups. TVs and stereos, 24 hr. phone service.
MAIS FURNITURE
1821 COOK

203 APARTMENTS WANTED

I NEED AN APARTMENT where my small clean dog will be welcome. I work days and she needs company. I will do babysitting or what have you for her care. Preferably Naden area. Suite 18, 384-0632 evenings.

206 DUPLEXES TO RENT

SIDNEY DUPLEX
Deluxe 1½ bathroom, 3 bedroom, wall to wall, Carport, $175 per month. Phone 656-4000.

MODERN SIDE DUPLEX. 2 BEDrooms reliable couple. No children or pets. $145 monthly. Close in. December 1. 384-6065.

THETIS HEIGHTS SUBDIVISION
Near new 3-bedrooms, wall-to-wall carpet, double plumbing, fridge, stove, etc. $175 month. 478-1165.

NEW DE LUXE 3-BEDROOM 1½ bath. Block to school, bus and stores. Stove, fridge. December 1st. $205. 382-2577.

SOOKE, $150 INCLUDES HOT water and heat. 2 bedrooms. Phone 386-7891.

NEW, SELECT 3 BEDROOM, 2 bath, views, unique, desirable Fairfield. $275. 592-0731.

TWO-BEDROOM DUPLEX available 1st Dec. $165. RITHET AGENCIES LTD. 382-4251.

NEW DE LUXE 4-BEDROOM, fireplace, 3 carports, sundeck, close to schools. $215. 479-7634.

206 DUPLEXES TO RENT

DE LUXE SIDE-BY-SIDE DUplex, 3 bedrooms, 1½ bathrooms, wall-to-wall carpet, full basement, sundeck and carport. 556 Cedarcrest Dr., Colwood View by appointment only: 477-1232, 9:00 a.m.-5:00 p.m. Available Dec. 1, '72. $185.

SOUTH OAK BAY
Completely renovated 2-bedroom side-by-side. Drive-in garage, close to stores, transportation, schools, beach. $185. No pets. 598-2794 between 6-9 p.m.

THREE BEDROOMS AND 1½ bathrooms. Residential area. Close to park, school, shopping. Children welcome. $175 p.m. December 1, 1972. 478-2641, 478-3791.

CARNARVON ST. MODERN DEluxe SxS 2-bedroom basement, 2 children welcome No pets. $190. Available December 1. Postle, 477-3728.

NEAR BELMONT SCHOOLS. Langford. Modern, spacious, 3 big bedrooms, large kitchen and living room, private playground. Fridge and stove. 478-5260, 478-2225.

LARGE, 3-BEDROOM SIDE DUplex, all appliances, carpets, drapes, near schools and university. $250. Phone 477-2508.

UNFURNISHED, 2-BEDROOM duplex, near Parliament Buildings, $125 month. 384-1224.

FAIRFIELD
Nice duplex for rent. Mature people. $135. 598-3972.

207 DUPLEXES WANTED TO RENT

CLIENT WANTS 2 OR 3-BEDroom, modern duplex with basement. Possession within 90 days. Can arrange sale if price is right. Ted Bowden, 479-1479 — National Trust, 386-2961.

210 HOUSES TO RENT UNFURNISHED

RENT FOR A YEAR
If undecided about where to live and apts. aren't your choice, consider this ideal retirement home, modern, 2 B.R.s, 2 full bathrooms on main, separate DR, den with fireplace, kitchen with range, fridge dishwasher. Basement has finished room, third bathroom, workshop. Beautiful location on sheltered waterfront between Sidney and Victoria. Rental $300 monthly. Owner prefers no children or pets. For info. call Wildred Davis, 388-4271 or 658-5276.
J. H. Whittome and Co. Ltd.

FAIRFIELD
Available immediately. Now you can rent this spotless 3 or 4 bedroom home. Extra large living room with fireplace, family size kitchen and separate dining room. This character home has been completely redecorated throughout, and is a must see. Situated close to Rockland area. Rent $285.00 per month.
CALL C. L. FRASER AT 382-8117
NEWSTEAD REALTY LTD.

$245
5045 CORDOVA BAY RD.
Waterfront, 2-BR house, LR with fireplace. Range, fridge, washer and dryer. Garage, oil heat. 1 child welcome. Available now. BROWN BROS. ON BLANSHARD, 385-8771 anytime!

$155—856 CLAREMONT AVE. 2 BR. Dec. 1st.

$175—1711 FELTHAM. 3 BR. Dec. 1st.

BROWN BROS. ON BLANSHARD
385-8771 Anytime!

$250
4235 SHELBOURNE ST.
Very nice 3-bedroom house. LR. with F.P., extra room in basement. 1½ baths. Carport, sundeck, full basement. Oil heat. Call BROWN BROS. ON BLANSHARD, 385-8771 anytime!

SEAFRONT, TEN MILE POINT, retired couple or small family. Large modern bungalow. 3 bedrooms, 3 bathrooms. Magnificent sea views — easy to maintain — Available immediately, years lease. $300 per month. Call Rentals, 592-2407.
WHYTE AND GOWER
OAK BAY PROPERTIES LTD.

CORDOVA BAY BEACH
Cozy modern 2 bedroom, fireplace, wall to wall, drapes, stove, fridge, washer, dryer. $245. Minimum 1 year lease. Available Dec. 1. 598-5095.

OAK BAY—UPLANDS
Spacious bungalow, large LR, separate dining room, den, 3 bedrooms and recreation room. $350 per month. Call Murray Blannin, Bayshore Realty Ltd., 388-6424, 512 Fort St.

RENT $160, SELL — TERMS. Modern 2-bedroom, no steps, fireplace — fridge and stove. Possession December 1. Drive by 131 Crease Ave. Close to Woolco Shopping Centre. To view phone owner from sign. Do not disturb tenants.

NEW MODERN 3-BEDROOM townhouses, fireplaces, wall-to-wall carpets and drapes. Stove and fridge. Rec room, swimming pool, sauna. Close to all schools. Inquire at 6-3987 Gordon Head Road or phone 477-1463.

NEW MODERN 3-BEDROOM townhouses, fireplaces, wall-to-wall carpets and drapes. Stove and fridge. Rec. room, swimming pool, sauna. Close to all schools. Inquire at 6-3987 Gordon Head Road or phone 477-1463.

95 CADILLAC ST. NEW MODERN stucco 3 bedroom, wall to wall carpet. New drapes, full basement, big rumpus room. Close all schools. No pets. Available Dec. 1. $190. 384-3015 or 385-6379 anytime.

SAANICH PENINSULA. EXECUtive waterfront home suitable for a couple at a reasonable $225 per month. Mrs. Webb or Mr. Harvey — Gordon Hulme Ltd. Phone 656-1154.

TATTERSAL — SPACIOUS 4 BR home with full basement. Avail. Dec. 1. $185 per mo.
BOORMAN INVESTMENT CO. LTD.
1111 Government St. 386-9212

$118—$12 STURDEE STREET — small 1-bedroom home with sundeck, electric range and fridge supplied. Available December 1.
Pemberton, Holmes Ltd.
384-8126

WANTED FOR MID-DECEMBER: Modern (or updated) two-bedroom home close to the university. RITHET AGENCIES LTD., 382-4251.

BRAND NEW, 3-BEDROOM house, full basement, carport, wall-to-wall carpets. $250. No children or pets. 478-5640 or 382-3621.

2 BEDROOM HOUSE, STOVE, frig, suit couple, one child, no pets, $145, 46 Lurline, evenings only.

NEW DELUXE 4 BEDROOM house, brick wall in kitchen, livingroom, panelling, fireplace, sundeck. $215. 479-7634.

MODERN 2 BEDROOM HOME, with rumpus room and full basement. Available Nov. 15. $175. 386-0104.

2-BEDROOM HOUSE IN LANGford. Electric heat. $145. No children over 2 years old. 2771 Jacklin Rd. 478-3547.

LARGE, OLD, OIL COOK STOVE and heater, close to Mayfair. Suitable for students or club house. 477-5454, 477-5719.

NEAR PARLIAMENT BUILDings, 2-bedroom townhouse, $145. Children under 2 wlecome. 382-4868.

J. A. WOODWARD and CO. LTD.
See our ad in homes for sale.
Own your own from $1690 down.

GRACIOUS 4-BEDROOM, FIREplaces, garage, full basement Oak Bay, $250. 598-5709.

2-BEDROOM, CARPORT, STOVE, fridge. Near Colwood Corners. Adults, no pets. 478-4562.

NEAT, TWO-BEDROOM — FIREplace, attached garage. Immediate possession. $165. 385-1781.

2121 SAYWARD ST. 2 BEDrooms, $135 per month. Call between 5-7 p.m. 383-4047.

GORGE AREA, 2 BEDROOM, NO basement. Inquire, 386-1214 or 386-9046.

2 HOUSES UNIVERSITY AREA, $175; Oak Bay, $250. C. N. Montague Co., 384-9318.

SOUTH OAK BAY, MODERN 2-bedroom plus den, adults, $185. 598-4437; 598-4060 evenings.

4-BEDROOM HOUSE, JAMES Bay area. $170 month. 386-9601.

210 HOUSES TO RENT UNFURNISHED

SMALL HOUSE. DECEMBER 1st. Oil heat. Phone 592-3476

3122 ALDER, 3 BEDROOMS. $160. 477-5646 after 4.

TRAILER FOR RENT, 10X40, LOcation Sooke. $125. 652-1468.

211 HOUSES TO RENT FURNISHED

$150—NEW 2-BEDROOM MOBILE home located in a very quiet and private park. Washer, dryer, TV, range and fridge included. Sorry, no children or pets. Available December 1.
Pemberton, Holmes Ltd.
384-8126

EVER CONSIDER TWO HOLIdays per year? Rent my modern cabin on the beach of Juan de Fuca. Easy commuting to town. Fully furnished and equipped. Fish, crab, and surf at your doorstep. Use of boat and motor. $50 week. For more details, 383-0490.

FOR 2 MONTHS FROM DEcember 18, discriminating person only. Beautiful home, outskirsts Victoria. Much reduced rent, in return care of pets. Preferrably, no children. $200 per month. 658-8056.

2-BR. PARTLY FURNISHED home on Elk Lake — Immediate possession. Rent $175 monthly. Contact D. MacGillivray, A. E. LePage Boultbee Sweet Ltd., 386-1341, 24 Hr. Serv.

2 BEDROOM COTTAGE. $100 per month year round. Including utilities. Mountain View Resort. Shawnigan Lake. Phone 743-2044.

212 HOUSES WANTED TO RENT

MANITOBA COUPLE, NO CHILdren, desire to rent private winterized cottage December 1 to February 25, complete with facilities, utensils, fireplace preferred, accessable to good fishing. Victoria area or any scenic location. Victoria Press, Box 242.

URGENT TO BUY OR RENT. 2 or 3 bedroom, full basement home. Esquimalt area preferred. $1,500 down, owner carry balance or reasonable rent. Needed by Nov. 30. 384-0411. With pet welcome.

IF YOU CANNOT SELL YOUR home, we have reliable tenants waiting to rent. Phone Mr. Keen, Boorman Investment Co. Ltd. 386-9212.

4 OR 3-BEDROOM HOME WITHin reasonable distance of Shoreline Junior Secondary School. By January 15. 385-8935 after 5 p.m.

MATURE COUPLE, NO CHILdren, modern unfurnished, 2 or 3 bedroom. Gordon Head. Lease 1 year. References. 477-3668.

RESPONSIBLE COUPLE WITH small dog urgently require 1-2 bedroom house or side-by-side duplex. $150 maximum. 385-4193.

DRAFTSMAN AND FAMILY REquire 2-bedroom in country. Safe for children. Willing to repair. 656-4048.

QUIET YOUNG MAN REQUIRES minimal cottage for study, in country, private. 598-4901.

REQUIRE SMALL COTTAGE OR basement suite Reasonable rent. Please call 658-8524.

SINGLE WOMAN REQUIRES house, preferably out of city. Reasonable rent. 478-6530.

SMALL HOUSE OR CABIN. PRIvate. Cheap. Anything. 652-3424.

215 HALLS, WAREHOUSES STORES AND OFFICES TO RENT

VICTORIA'S MOST STIMULATING SHOPPING MALL IN THE HEART OF DOWNTOWN
NOOTKA COURT
ENTER FROM 633 COURTNEY STREET OR FROM 634 HUMBOLDT STREET. ACROSS STREET FROM EMPRESS HOTEL.
NOW LEASING
16,000 SQ. FT. PRIME RETAIL MALL
38,000 SQ. FT. PRIME OFFICE SPACE
WILL SUBDIVIDE TO SUIT
INQUIRIES: PLEASE CALL
388-9181
DIVERSIFIED HOLDINGS LTD.

RETAIL SPACE! BRAND NEW! AVAILABLE NOW! ALSO SMALL OFFICE
Right across from "Disco" on Quadra near Hillside. High traffic area—Good parking—Reasonable rent—300-600-1,000 sq. ft. Take your pick if you act quickly!
John E. Thomson, 382-2157
Western Homes Ltd.

EXECUTIVE OFFICES
Prime location, Blanshard-Hudson Bay Parkade, modern prestige offices, architecturally designed, broadloom, drapes, janitor services, heat and light included in rental. Two suites left. Further particulars from Property Manager, Wall and Redekop building, 1820 Blanshard. Telephone 386-8321.

HEATED STORAGE SPACE
—concrete construction
—several separate locked areas from 50 sq. ft. totalling 3000 sq. ft.
—office space also available.
Phone 388-6100
Diamond Developments

CONSTRUCTION TO START soon. Cement mini warehouses, 400 sq. ft. of heated private warehouse space, each with separate overhead door. Located near Town and Country Shopping Centre. Rent $99 per month. Reserve your warehouse by writing to Mini Warehouse c/o 1052 Craigdarroch Road, Victoria, B.C.

SHOPPING CENTRE VACANCY
SHELBOURNE PLAZA
320 sq. ft.
Contact City Savings and Trust, 622E No. 3 Road, Richmond, B.C. 273-6181.

2 OFFICES IN GOOD CONDITION. Will rent individually or together. Heat and light included. Good parking. Facilities. Accounting and-or administrative services available, if desired. Phone 386-7074

MOBILE WAREHOUSES —COMpletely mobile, easy to move anywhere, size from 500-2,000 square feet floor space. Full details call Wagon Train, 386-3291, 478-7333.

LOW OVERHEAD
$45, warm, bright office in Central Building. Carpet, cupboards, heat, light, janitor included. 388-6401, 592-0083.

900 SQ. FT. OFFICE WITH OR without 900 sq. ft. warehouse, off Douglas, ample parking, easy access. 479-6924.

RETAIL STORES FOR LEASE. 288 to 435 sq. ft., rental from $150 per month. 700 block Yates. Phone 383-4168.

DESIRABLE RETAIL OR OFfice space in Oak Bay near High School. $2.50 sq. ft. Will remodel to suit tenants. 2500 sq. ft. 477-4525.

FURNISHED OFFICE AVAILable $60 month. Commencing December 1st. Phone enquiries to 385-1022.

215 HALLS, WAREHOUSES, STORES AND OFFICES TO RENT

FOR YOUR
OFFICE SPACE NEEDS
CALL
KER AND STEPHENSON LTD.
No. 120 1,745 sq. ft. heat, light A-C
No. 140 400 sq. ft. heat, light A-C
No. 154 400 sq. ft. heat, light A-C
No. 419 385 sq. ft. heat, light, janitorial services.
No. 223 375 sq. ft. heat, light, janitorial services
No. 314 1,075 sq. ft. heat, light, janitorial services
No. 304 380 sq. ft. heat, light, janitorial services
No. 2 380 sq. ft. 2 bright offices, good location, $60
No. 25 595 sq. ft. heat, A-C, janitor service with 2 offices, possibly 3 plus reception area.
RETAIL STORE
JAD 425 sq. ft. fine location large window, display area. Heat A-C.
KER AND STEPHENSON LTD.
680 BROUGHTON STREET
383-3411

CEMENT BLOCK BUILDING
Just Completed
APPROX 3,500 SQ. FT.
Zoned for manufacturing, storage, etc. With or without office. Available November 1. Located off Bay Street. 18 ft. clear span. Drive-in door: 14 feet high, 12 feet wide. Blacktop parking in front. Oil heat. Will consider leasing all or portion thereof. 479-4412 after 6.

MODERN PANELLED OFFICE, 380 sq. ft. with separate reception area Includes heat, water, electricity. $125 per month.
ALSO
Smaller office, 200 sq. ft. also includes all utilities. $65 per month. Both offices available immediately. For viewing, please call 388-7331.

IN NEW WAREHOUSE, TWO 600 sq. ft. areas, ground floor, drive-in door. Also on second floor of same warehouse 260 sq. ft. finished office space and 6,000 sq. ft. of office space adjoining needs subdivision. Several separate entrances to top floor offices. For further information phone 382-2721.

PRIME GROUND FLOOR SPACE
OAK BAY AVENUE
Ideal for Medical, Dental office, boutiques, specialty shops, etc. 650 sq. ft Rent $225.00. Will design and create interior to suit. Separate front and rear entrance. Ample parking. Contact 388-5491
PARK PACIFIC APTS. LTD.

NEW CONCRETE BLOCK WAREhouse, ready to occupy by mid-November, large overhead door, 18' ceiling, cement floor, good parking, easy access, oil furnace. Approximate 3800 sq. ft. Space for offices. Location William Street. 479-7251.

BASTION SQUARE
BURNES HOUSE OFFICES
Available 1st January, 1973 and 1st May, 1973. Square feet to suit applicant. Parking, elevator, janitor service. Quiet, modern. Arrange now. 388-5568.

WAREHOUSE OR SHOP IN prime location. Will build to suit lease tenant. 384-1350.

$70. FULLY EQUIPPED BARBER shop in good Fairfield location. C. N. Montague Co. 384-9318.

230 PERSONAL LOANS AND INSURANCE

HOME OWNERS
Need Cash Now
Any am't, any reason

Am't.	Ex. Paym'ts. fr.
$1600	$18
$2500	$30
$3500	$40
$4500	$52
$5500	$64
$6500	$76
$7500	$85

15 Yr. Amort. 5 yr. term
DAYS 386-9721, 386-9715
EVES. 383-3750, 385-4165
Avis Acceptance

90%—90%—90%
1st mortgages in amounts up to 90% of the appraised value of your home. Pay off your existing high interest 2nd and 3rd mortgages and consolidate your debts. 1st, 2nd mortgages and agreements bought and sold. Please phone office 386 7565, evenings 598-5609 or 385-4165.
ABELL MORTGAGES

233 MORTGAGE LOANS AND INSURANCE

MONEY AVAILABLE
From
LOCAL INVESTORS
—Low interest rate for secure investments.
—Imediate decisions.
CADBORO BAY REALTY
2565 Penryn 477-9511

FIRST AND SECOND MORTGAGE FUNDS AVAILABLE AT COMPETITIVE RATES. UNLIMITED FUNDS, CONVENTIONAL AND PRIVATE. QUICK DECISIONS. CALL MR. McKENZIE, 386-7521 (anytime). BOORMAN INVESTMENT CO. LTD., 1111 GOVERNMENT ST.

NEED A SECOND MORTGAGE on a commercial property or on an apartment for $50,000 or more? We have a special plan at reasonable rates for this type of situation. Contact us soon for full particulars. D. H. MacGillivray, A. E. LePage Boultbee Sweet Ltd., 386-1341.

MORTGAGES AND INTERIM FINANCE
S.T. Firsts — 8.5%
S.T. Seconds — 10.5%
Highly competitive rates on all type financing. Third mortgage funds available. R. M. GEDDES. Quadra Realty Ltd., 385-1431.

INSTITUTIONAL AND PRIVATE FUNDS
FIRST AND SECOND MORTGAGES
CITY BROKERAGE, 386-3547

MONEY TO LOAN ON mortgages. Quick decisions. Also agreements and mortgages purchased for cash. See us for top price.
A. BERNARD and CO. LTD.
655 Fort Street 384-9338

MONEY AVAILABLE
Low rates for First or Second Mortgages, Interim Financing, Building Loans, Refinancing.
P. R. Brown and Sons Ltd.
762 Fort St. 385-3435

MORTGAGE MONEY
First mortgages available up to any amount at current interest rates. Quick decisions.
BROWN BROS. AGENCIES LTD.
1125 Blanshard 385-8771

$200,000 TO INVEST
Investors headquarters. Conventional and private funds available for 1st -2nd -3rd mortgages. Also interim building loans.
BILL WESTCOTT 385-7761
D. F. HANLEY AGENCIES LTD.

MONEY TO LOAN
LOW INTEREST
Call B. J. LeDuc at M. P. Tellier Securities Ltd., 912 Douglas Street. 386-1214 or res. 386-3975

CREDIT BAD?
Big investment firms require too large monthly payments? Your house too old? Try a private investor. 477-4997.

233 MORTGAGE LOANS AND INSURANCE

$ $ $ $
MONEY
Money to Loan
To . . . BUY . . . REMODEL . . . REFINANCE. We loan in ALL areas including UP-ISLAND.
AGREEMENTS FOR SALE

MORTGAGES BOUGHT OR SOLD.
1st and 2nd Mortgages Arranged
Money available for apartment and commercial projects, Short-term Builders' Interim Financing, including Subdivision Development Financing. Prompt — Considerate — Courteous — Confidential Service. BORROW on your equity in your home for any worthwhile purpose. $4,000,000 in mortgage money placed during 1971 — $1,000,000 of which was private clients' funds.
Call
DON MacGILLIVRAY
A. E. LePage
Boultbee Sweet Ltd.
Hillside Shopping Centre
386-1341

MORTGAGE FUNDS AVAILABLE FOR ALL B.C.
FROM 9½% (VICTORIA)
UP-ISLAND, LOWER MAINLAND, INTERIOR AND NORTHERN B.C.
HOMES, WATERFRONT PROPERTY
LAND OR DEVELOPMENT PROPERTY
Drop us a line or phone collect. Perhaps we can serve you. Let us have full details of your property so we may give you a quote as to rates, terms, costs, etc., with no obligation on your part.
Cash valuations given on any existing mortgages or agreements without obligation.
COURTESY TO FELLOW BROKERS
Write or phone
Mr. Len Thomas at
DOUGLAS HAWKES LTD.
990 Blanshard St., Victoria, B.C.
PHONE 384-7128 (Collect)
(After hours 479-6382 collect)

CASH FOR MORTGAGES AND AGREEMENTS
If you are receiving payments but would like to sell your equity for immediate cash 'phone 385-9765.
ERIC CHARMAN
Charman Pacific Realty Ltd.
608 Broughton St.
(Across from Eaton's Parkade)

CASH FOR YOUR MORTGAGE or agreement for sale. Quick decisions and highest prices paid. M. Braithwaite, Financial Survey Ltd., 384-9305. Res. 592-0638.

240 BUSINESS OPPORTUNITIES

SPORTING GOODS
ESTABLISHED 40 YRS.
A well established business that shows a great deal of promise for the right party. Full price $23,900 or offer. Past 3 months profit show $1,700. ML 2294. FOR DETAILS CALL NOW:
JACK DAVIS 382-2157 (24 Hrs.)
Western Homes Ltd.

I NEED 3 PARTNERS TO ACquire a 40 acre parcel of land short distance from one of the fastest growing cities in North Amerca, 1000' from junction of two main highways. I have $1,000 and $38 per month, need 3 others who can say the same. Call collect, Keith Rogerson, 879-0231 or after 5 p.m., 594-9138 or write to Ste. 200-545 W. 10th., Vancouver.

FOR AN AGGRESSIVE OWNER
UNLIMITED POTENTIAL
IN YOUR OWN BUSINESS
Fully operational independent business with extensive inventory. Business and Equipment is less than two years old. Excellent value at $38,000. Phone for complete details.
388-4271 RICK KINNIS 477-9394
J. H. Whittome and Co. Ltd.

NEW B.C. COMPANY IS OFFERing an opportunity only to the small investor. Investments range from $1,000 to $15,000. No others need apply. This is a lifetime opportunity for the small person to join his brothers in one of the strongest financial packages ever assembled in B.C. Victoria Press, Box2 02.

DOWNTOWN VICTORIA
Modern coffee shop and concession in large office building. Excellent for man and wife team. A very good return and only 5 days per week. Lots of avenues to grow. STANE JOHNSON, 383-1484 — 388-6231 anytime. Island Pacific Realty.

KENTUCKY STYLE CHICKEN franchises for sale. For information write or call Trevco Enterprises, B.C., 11453-94th Avenue, Delta, B.C., 581-1010.

FIBREGLASS BOAT BUILDING business for sale. $3,500. Instructions included. 652-2316.

240 BUSINESS OPPORTUNITIES

BAKER'S DELIGHT
VICTORIA BAKE SHOP
ONLY $39,500
If this is your specialty we invite your earliest inspection of this most successful bakery operation that should gross over $100,000 in this year's business. Our client has built up a most enviable list of steady hotel and restaurant trade plus a large and growing pick-up business. Price includes a complete inventory of quality equipment and good terms are available. For detailed statement please call
C. A. CLIFF ANDERSON
477-3994 or 384-8126
Pemberton, Holmes Ltd.

WISH TO SELL YOUR BUSINESS?
We are considered very successful business brokers in small or large ventures and will give you our opinion of the value you may expect to receive, without any obligation. We will treat your inquiry in the strictest of confidence. A phone call will assure you of a personal interview.
Phone J. T. MILLS 385-3411
Ker and Stephenson,
680 Broughton St.

$10,000.00
Coin operated drycleaning and laundromat located in a large shopping centre. An owner-manager should net at least $9,000 on the above "firm price" full price. If you reside in Esquimalt and are looking for additional income, call now. Sale before year end necessitated by illness. MLS
Brent D. Ewing
388-6424 Res: 658-5661
BAYSHORE REALTY LIMITED
512 FORT ST.

ESTABLISHED CAFE
$18,000. Net annual income on this downtown cafe located in one of Victoria's busiest areas. In operation for over 20 years with continued success. Basic coffee, sandwich, light lunch type of operation with all fixtures and equipment in good condition. Owner now retiring. Feel free to call for inspection and Profit and Loss Statement. Offers considered on asking price of $31,500. ML No. 2058.
385-7721 CLIFF SALMOND 477-3626
GARDNER REALTY LTD.

"IDEAL OPPORTUNITY TO EMPLOY YOUR FAMILY"
No need for your older teenage girls to look for a job. This rest home is the answer Everyone can earn good wages or contribute to the increase in ownership. Well located near Oak Bay border. Ideal arrangement for 16 guests with convenient elevator and private 2-pc. baths. Close to bus and shopping. Owner will consider your home in trade. Priced over $100,000 with terms. Call
386-2111 ROY KAISER 477-6813
MONTREAL TRUST

COFFEE SHOP
$2,400 — Cash: Main street downtown, business and equipment, open five days a week (8 a.m. to 4:30 p.m.). Steady customers. See this, call F. Marconi now.
MARCONI REALTY 386-3941

HINDSIGHT BELONGS TO ALL! Foresight to the Prudent! Opportunity? Look
—Store plus 2 BR suite above
—Choice district
—5 streets converge
—High density population
—C1 zoning
—Tinker, Tailor or?
—Health reasons necessitate selling
Reduced to $34,000. Olive Webber, 478-5561 or 478-7733, Block Bros. Ltd.

BUSY DOWNTOWN COFFEE shop and concession with Banker's hours. Man and wife operation. For further details contact STANE JOHNSON 383-1484 or HAZEL CAMPBELL 382-8956. Island Pacific Realty Ltd.

RESTAURANT
Family Business—pleasant surroundings — "all new" in shopping plaza. Call 388-4271 L. Ziegler 592-1768.
J. H. Whittome and Co. Ltd.

SHAKE SHOPPE FRANCHISES for sale. For information write or call Trevco Enterprises, B.C., 11453 - 94th Avenue, Delta, B.C., 581-1010.

FOOD MARKET, 2 SUITES, IN Port Alberni, sale or trade for any revenue property, in Victoria area. 386-1065.

$5,000 FOUR OPERATOR beauty Salon. Suitable for husband and wife team. Terms to right party. Victoria Press, Box 198.

244 REVENUE PROPERTY

NO REPAIRS NEEDED
3 self-contained suites can be yours for a low down payment. 3 fridges, 3 stoves, private entrances. Tenants pay all utilities, no vacancies for 4 years. Full price $23,000; for further information please call OSCAR SPRINGER 386-7147 or CANADA PERMANENT, 386-1361.

BY OWNER. UNIVERSITY heights. 3 year old 2 or 3-bedroom duplex. Kitchen, dining room, living room, wall-to-wall throughout. Large basement with drive-in garage. Near all facilities. $43,900. 477-1650.

FAIRFIELD
Up and down duplex. Remodeled in choice location. Asking $29,500. LARRY QUAGLIOTTI 479-6609 Island Pacific Realty Ltd. 388-6231.

GEORGE DEVLIN
Real Estate Consultant
635 Humboldt St., 385-2725

KNIT & CHAT

Make "Mr. Rabbit" in time for Christmas. All toddlers love cuddly toys, and they will certainly enjoy seeing him under the Christmas tree.

Use small amounts of felt and white towelling for the head and hands. You can either make his clothes from material, or knit an outfit.

Complete directions are on Leaflet No. 7153, and to obtain this leaflet send 50 cents in coin or money order together with a stamped fully addressed return envelope, long one if possible. Send to May E. Mac Lean, "Knit and Chat," care of The Victoria Times, 486 Montford Drive, Dollard des Ormeaux, Que.

Please be sure to state pattern number when ordering and to allow four to six weeks for delivery.

244 REVENUE PROPERTY

JUST IN TIME FOR XMAS

1. Near sea and park. 5 suite conversion. Furnished suites, nice neighborhood, steady money maker, excellent opportunity for small investor. $49,900.
2. Spacious 4-plex, Fernwood area, expansion possibilities. 2 - 2 bed. with dining-room and 2 - 1 bed. suites, hot water heating, home size owner's suite. Lot 100x138. $64,000.
3. Just listed, nice up and down stucco duplex on Moss St. 2 - 2 bedroom suites and self-contained in-law suite in basement. Desirable area. Asking only $31,500.
4. Esquimalt way, close to 2600 sq. ft., of beauty and charm. Economic living in this up and down immaculate duplex, lower suite is rented at $185, owners occupy the upper suite. Good value at $36,000. Mrs. O. Zachary, 592-2265. Boorman's Investment Ltd., 386-7521. 1111 Government St.

TAKE NOTICE
TREMENDOUS OPPORTUNITY
25-SUITE APARTMENT
10 YEARS OLD
EXCELLENT LOCATION
VIEWS OF STRAITS
LOW RENTS
NEVER A VACANCY
NETS APPROX. 10%
ASKING $255,000
VERY FLEXIBLE TERMS
MUST BE SOLD
J. B. YOUNG
598-1818 or 383-4124
PARK PACIFIC

Side by Side
DUPLEX
$3500 DOWN
2 spacious 1 bedroom suites with drive-in garages and part basements. Living rooms have fireplaces and hardwood floors. $29,900.
477-3626 CLIFF SALMOND 385-7721
GARDNER REALTY

BRAND NEW
FIVE PLEX
(All suites rented)
$62,500
This newly completed revenue property is located in a good rental area, and comprises 3 one-bedroom suites, and 2 two-bedroom suites, with a revenue of $8,124 annually. For those interested in a good revenue property call:
JOHN F. COLWELL
384-8126 592-9828
PEMBERTON, HOLMES LTD.

ELEVEN SUITE
Apartment Hillside
Two 2-bedrooms and nine 1-Bedrooms. Newly decorated with excellent tenants. The building has oil fired hot water heat, large laundry room and excellent storage area. There are several small interest mtges. that can be assumed or can be refinanced. Priced at $115,000.
388-4271 RICK KINNIS 477-9394
J. H. Whittome and Co. Ltd.

SXS
DUPLEX
Near Parliament Bldgs. and Beacon Hill Park. Living room with fireplace, dinette, kitchen, bathroom and one-bedroom each side. Basement with drive-in garages and separate furnaces. Estate sale. Asking $29,500. ERIC GRAHAM, 386-7521 or 656-4489. BOORMAN INVESTMENT CO. LTD., 1111 Government St.

10-SUITE APARTMENT
Good revenue from this 9-year-old block in an ideal location. All two bedrooms and no vacancies. Favorable terms, and will consider some trades as well. A most attractive investment at $135,000. For further information call for appointments.
ALMER OLSON, 384-8001. Royal Trust Co.

GOOD AREA — 4 PLEX
Two 1-BR suites up, two 1-BR suites down. ½ block to Beacon Hill Park. 10 min. walk to downtown. Never a vacancy. Building in good condition. Good financing. Asking $39,900.
E. W. PROKOSCH
Res. 477-2194 Bus. 386-2111
MONTREAL TRUST

DANDY DUPLEX
842-844 SEVENOAKS RD.
Rented at $115 monthly each side. Spacious lot. Redecorated throughout in good condition. Excellent investment for only $24,900.
384-8126 MR. GREENE 385-0795
PEMBERTON, HOLMES LTD.

OLDER DUPLEX IN BEAUTIFUL shape with a potential. All up to date wiring and plumbing. 2 furnaces, almost new roof. Only $25,500. By owner 479-6171.

245 REVENUE PROPERTIES WANTED

NEEDED
Purchaser has $20,000 and must buy a revenue property immediately. Interested mainly in 4-plex, 6-plex or greater. If you have something in this line, and this cash will handle, please call
384-8126 JOHN F. COLWELL
592-9828
Pemberton, Holmes Ltd.

SINCERELY AT YOUR SERVICE In all phases of selling and buying Real Estate. Call now for prompt attention F. Marconi.
MARCONI REALTY 386-3941

247 COMMERCIAL OR INDUSTRIAL PROPERTIES

QUADRA AND CLOVERDALE area, 52x208' zoned stores, offices, etc. $3 per sq. ft. or near offer. 384-2214 before 1 p.m. or 652-2296 after 4 p.m.

APARTMENT BLOCK FINANCIAL and economic planning and consulting. W. R. Bentley, 385-5911.

250 HOUSES FOR SALE

VICTORIA REALTY LTD.
386-3585

—GLANFORD AREA
—FOUR BEDRMS.
—TWO BATHRMS.
A very attractive family home, located in an excellent area. Full basement has an almost completed suite with 22 ft. finished rec. room. Sundeck over carport. Fenced backyard. A new exclusive listing offered at $29,900. Leo VanDyk, 386-3585, res. 479-6264.

—2901 QUADRA ST.
—A NEW LISTING
—DON'T DISTURB TENANT
A no-step, 3-bedrm., stucco bungalow, in a very convenient location. Nice LR with FP, separate DR, large utility and storage area plus att. garage Asking $22,900, easy terms if qualified. Leo Van Dyk, 386-3585, res. 479-6264.

C. N. MONTAGUE
1028 BLANSHARD ST.
384-9318

GORDON HEAD
Quality, well-built three or four-bedroom home in excellent location. Living room and dining room have oak floors and broadloom; kitchen has bar style eating area. Views from sundeck. Basement is developed. One bedroom. Recreation room and utility room. Fully landscaped. Occupancy Feb. 1st, 1973. Price $38,000 and good value at this price. Call Doug MacKillop, 384-0308 to view.

J. A. WOODWARD and CO. LTD.
Presently has these homes under construction
4830 Maior Rd.—Cordova Bay
3908 Blenkinsop S.—Cedar Hill X
4139 Texedo—Saanich
Burnett Ave.—View Royal
Take a look at these or have us build you a 3-bedroom with basement, for as low as $25,900 with as low as $1,690 down and $204 P.I. per month.
For information call Mrs. Heater, 598-1166, anytime.

250 HOUSES FOR SALE

Bayshore realty ltd.
512 FORT ST., 388-6424

OAK BAY MANSION
6 BEDROOMS
$61,500
Situated on a secluded treed lot 121'x120', this grand home is in first class condition throughout. Lovely living room with Inglenook Fireplace, dining room 19½x15 with FP, study with FP. Sunroom, beautiful new kitchen with dishwasher, etc. and TV room off, powder room, open stairway to six bedrooms and 2 baths. Full basement hot water, oil heat. Double carport. Immediate possession. For appointment to view this exclusive listing call:
MR. BLANNIN RES: 598-2200

HERE'S YOUR CHANCE!
to prepare for the future. Large lot on high ground in New subdivision area. 75 ft. by 134 ft. Buy now at below market value and wait for the services to come in. Very realistic price of $4,900 with easy terms.
WILF COTTON RES: 479-3876
SERVICE BEFORE AND AFTER THE SALE

OWNER SAYS SELL!
So we reduced the price on this modern SxS duplex. 2-bedroom, W-W carpeting in living room with fireplace, kitchen with Crestwood cabinets, dining area, full basement with lots of room for development. Popular High Cook-Cedar Hill area. Price reduced to $36,500. Low down payment can handle. Call:
WILF COTTON RES: 479-3876
SERVICE BEFORE AND AFTER THE SALE

ROCKLAND AREA
3 BEDROOMS
TRIPLE PLUMBING
Prime residential area, with view of Olympic Mountains. Large 3 bedroom bungalow with only a 2 step entrance, 2-pce bathroom off master BR. plus 2 pce bath on lower floor and large recreation room. $38,500 Call:
MURRAY BLANNIN Res: 598-2200

SECLUSION
GONZALES HILL AREA
$65,000
Situated on a quiet cul-de-sac this one owner home contains approx. 1,800 sq. ft. of gracious living on main floor plus large recreation room with wet bar. Spacious living room, separate dining room, den with F.P.; Master B.R. has 4 pce. bath en suite, large guest B.R. and 3 pce. bath; lower level has 1 B.R. and 2 pce. bath. All this on a beautifully landscaped 1/3 acre. For appointment to view call: MLS 2603.
Murray Blannin Res: 598-2200

NORTH SAANICH
Solidly built and located on well treed half an acre with seaviews. This quality home features sunken living room, 3 bedrooms, 1½ baths, large family room and spacious kitchen with built-in stove, oven and dishwasher. Double garage. Asking $46,900. Trades considered.
David Billingham 388-6424

$35,900
TANNER and RUDOLPH
Delightful views of valley and mountains from this two-year-old home containing 3 large bedrooms (2-Pce. bath off master bedroom) Large living room with F.P., separate dining room, wall-to-wall carpet, spacious kitchen with utility room off, downstairs large roughed-in recreation room with fireplace and roughed-in plumbing. To view call: MLS 2595.
MURRAY BLANNIN RES. 598-2200

GORDON HEAD
CHRISTMAS PRESENT
$33,900
Immaculate one owner exposed post and beam split level beauty close to schools and shopping center. Presently two bedrooms (master bedroom is Huge) but could be changed to four bedrooms. Built-in appliances, floor to ceiling fireplace, friendly back yard and a low interest first mortgage for added incentive. Hurry before the owners change their mind. MLS
BRENT EWING (RES. 658-5661)

OPEN
POST and BEAM
$34,200
Young and modern and looking for a home to impress your friends? We are pleased to offer for sale for the first time, an uniquely designed residence in Colwood (where taxes are bearable). Wall to wall throughout, Citation Grand Bolero cabinets, vinyl wall paper and cork accents and a touch of amber. Spacious and reeking of quality; three patio doors leading to 36 foot balcony or private barbecue area. View at any convenient time. A new MLS.
BRENT D. EWING RES: 658-5661

BLOCK BROS
Open Sat. till 3. Weekdays till 8
SHELBOURNE
3636 SHELBOURNE
477-1841

TRY YOUR TRADE
OR DOWN PAYMENT
on this new three-bedroom home with crafted stonework. Glorious sea views, large picture windows in basement as added feature. Second fireplace, wall-to-wall shag, en-suite plumbing.
Please call Terry Watling, 477-1841, 383-5118

NEAR CITY CENTRE
Only $22,900 is the asking price for this 4-bedroom with good-size rooms, new wiring, plumbing, furnace and hot-water tank for inexpensive living. Close to all amenities. Try us with your offer.
Call Bob Hahn, 592-1924

JOHNSTON
REALTORS-APPRAISERS
SINCE 1903
1306 BROAD ST. — 385-2471

URGENT
Owners say sell, now is the time to make your offer of cash to mortage or trade your lot on this triplex. Gross revenue $3,840 p.a. Expenses $1,160 p.a. Remember — it must be sold so act now. Phone Frank Beamish, 385-2471 re this MLS offered at $27,900.

QUICK!
Be first to call. Two-bedroom rancher located just south of Oak Bay Ave. Attached garage. Nice lot. Close to bus and shops. $24,500 with some terms. Call Simon Flett, 385-2471.

APARTMENT DWELLERS
For those people desiring to live in their own home again. Clear title, two-bedroom bungalow with attached carport. Nice looking. Most rugs and appliances stay. Carey-Glanford area. Bus at door; across from park. Your good judgment will match your good taste if you buy this home this week. $22,500. Call Simon Flett anytime, 385-2471.
JOHNSTON AND CO. LTD.

CITY-WIDE APPRAISAL
REALTY
383-4614 478-5763

2 BEDROOM, FIREPLACE, ATtached garage. Phone 385-1781. Only $19,000. Owner.

$17,900. LOVELY 3-BEDROOM country home, 5 miles out 382-5364.

REAL ESTATE APPRAISALS anywhere on Vancouver Island
P. G. Jackson Limited
750 Fort Street 388-9102

250 HOUSES FOR SALE

"HOMEFINDERS"
DOUGLAS AND TRANS-CANADA
386-2911 Anytime
Open Saturdays 10 to 3

HOBBY FARM, $29,500
3.8 acres toward Royal Oak with older home and numerous small outbuildings. Ideal for horses, chickens, goats, rabbits, etc., etc.
CALL "MOTHER GOOSE," and then inspect it TODAY — 386-1491 or 592-0509.

MARIGOLD — VACANT, $22,700
Cheery 2-bdrm. stucco bungalow with F H C Bsmt and extra bdrm 12x14 — Drive-in garage — Sundeck. Easy terms. Hurry, call:
ELSIE O'BRIEN, 386-1491 or 592-0509.

VALUE PLUS AT $23,500
Immaculate 2-Bdrm. no Bsmt. home just outside the city rush hour traffic. High quality carpet over oak floors. Eating area plus a Lrg. separate dining room. Warm family room. Completely secluded rear garden. Nothing for you to do but move in and start living.
MILT AGATE 386-2911 ANYTIME

ASKING $32,000
—Immaculate, spacious and beautiful, 12 minutes drive from city.
—4-year-old quality home.
—3 bdrms. and daylight bsmt.
—Charming Living rm with brick open FP.
—L-shaped dining rm. Sundeck off.
—Lovely bright kitchen with eating area.
—Low taxes and excellent financing.
IRENE VAN, 384-9191, 386-2911

INVEST NOW
Only $21,900, or trade your present home on this Fairfield duplex and cut your living costs. I am willing to discuss any possibilities.
AUDREY GRIMSHAW
386-2911, 592-4357

MOVE IN BEFORE XMAS
and have turkey in the oven! 3-bdrm, walk-in closet. Living-dining in-line, kitchen with eating area. 4th bdrm or den down in full bsmt. Large drive-in garage. 60x132' lot. Off Glanford on Baxter, $27,900.
CALL DONNA OR PETER
384-2057, 386-2911

LOVELY FAIRFIELD
$24,900 — Duplexed for revenue but would make fine family home. 2,000 sq. ft. of living space, 5 Bdrms., 2 full baths, gracious living room, modern kitchen with built-in stove and ovens. Good financing available.
IRENE VAN, 384-9191, 386-2911

GOLFERS CAN BE TRADERS!
Do you like to golf? Do you already own a house? You could trade your present home in on this new 3-Bdrm. quality home overlooking Cedar Hill Golf Course and at the same time be close to good schools, shops and Trans., yet in a high location affording a lovely view. Two F.P., 2 sundecks and a full Bsmt. with lots of room for Dev. makes this an excellent buy at $36,950. Call:
YVONNE ALLABARTON
385-5848, 386-2911

$15,900
5 bedrooms, living room dining room family room, 2 bathrooms, full basement, car port, sundeck; what more do you want? Oh yes, try $1,000 down
IRENE VAN 384-9191, 386-2911

WHITTOME'S
706 FORT ST. 388-4271

BRAND NEW
DARTMOUTH PLACE
Two lovely homes, both with three bedrooms, dining rooms and large bright living rooms. Sundecks, wall-to-wall throughout. One of these homes has finished TV room with fireplace. These homes are located in a quiet, quality subdivision with all services underground. Excellent financing, immediate occupancy. Drive into Bridgeport off Upper Tattersall. Prices reduced to sell.
$34,700 and $34,900
477-9394 RICK KINNIS 388-4271
477-6176 TED RADWAY 388-4271

ROYAL OAK
Panoramic view in rural setting near town. Three carpeted bedrooms, gracious living room, formal dining room, family kitchen. Facilities in fully developed basement. Attached double garage, extra parking for cars, boat, trailer. Sunny terrace overlooks beautifully landscaped grounds. Asking $38,900.
Joe Manton
388-4271 382-5211
J. H. WHITTOME AND CO. LTD.

QUIET LOCATION
1281 Fairlane Terr.
SAANICH
Spacious 4 bedroom residence overlooking Cedar Hill Golf Course.
2400 sq. ft. of living space including den, rumpus room and en suite spare bedroom.
Fairly Priced
$46,750
Financing Available
To view this fine family property phone
384-8071
Anglo-Canadian Management Company Ltd.
1005 Broad St.

Island Homes Ltd.
386-7545
2504 DOUGLAS ST.

NEW LISTING
$26,500
3-mile circle. Immaculate 16-yr. old home. 3 bedrooms plus 1 in F.H.C. basement. Stucco exterior. Many extras. Offers welcome. LEE FORBES, 385-1431 or 382-3541, anytime. Quadra Realty Ltd.

PARK PROPERTY
Suitable V.L.A. .6 of an acre, solid stucco bungalow with full basement, 2 bedrooms, W-W throughout, unique property. Just on the market. Asking $33,500. LARRY QUAGLIOTTI 388-6231 or 479-6609. Island Pacific Realty Ltd.

SIDNEY, BY OWNERS, SIDE BY side duplex. On sewer, 2 bedrooms, kitchen, dining room, living rooms, wall to wall throughout. Double carports and covered sundecks. Full basements with roughed in plumbing for future development. $39,900. 656-2786 or 383-1354.

BY OWNER: OLDER HOME in fine condition close to town. A bargain with potential, or industrial zoned land. Also fine as investment for renting. $19,900. Call at Wagon Train, 386-3291 or 478-1796.

OLYMPIC REALTY LTD.
493 Burnside Rd. East
385-5741

THREE HOUSES TO BE MOVED by December 1. Located at 3804, 3810 and 3820 Quadra Street. 385-2321, appointment.

250 HOUSES FOR SALE

WHYTE & GOWER
OAK BAY PROPERTIES LTD.
2227 OAK BAY AVE.
TEL. 592-2407

2 BEDROOM BARGAIN
$18,900
Call Jeannie Dewhurst to view this neat cosy home located close to all amenities in Esquimalt. New hot watertank, wired for washer and dryer. Attached garage. Call now to see this excellent holding property. JEANNIE DEWHURST 592-2407 or 477-6040. M.L. 2601

HANDYMAN'S SPECIAL
$23,000
This very solid older home has been used as boarding home and consists of five bedrooms, 2 bathrooms, two kitchens, full basement and good plumbing and heating. Could easily be renovated into a large single family home and could qualify for top CMHC mortgage. Needs handymany's attention. The price reduced for quick sale. Call A. J. (Tony) FAULKNER 592-2407 or 592-3913.

OAK BAY BORDER
NEW EXCLUSIVE LISTING
$27,500
Move in now! This 4-bedroom home in mint condition requires nothing but your furniture. Large living room with fireplace, separate dining room, large kitchen with eating area, full basement includes spacious recreation room with fireplace. All this plus a drive-in garage, an easy-care fenced yard with several fruit trees. Act now! This won't last at the fantastic low price of $27,500. Phone JEANNIE DEWHURST, 592-2407 or 477-6040.

NEAR BEACON HILL PARK
LEGAL DUPLEX — $31,500
This property offered for the first time. Main floor suite — L.R., D.R., 1 B.R., kitchen with eating area, 3-pc. bath, 2 fireplaces. Upper suite has L.R., 1 B.R., kitchen with eating area, and 3-pc. bath. Separate entrances. Full basement with partially finished room and laundry. OOM heat. Roof, wiring, plumbing, decorating recently done. Prime rental location within walking distance to town. To view call GLADYS MILLER, 592-2407 or Res. 384-3533.

419 ST. CHARLES
Three bedrooms, 22'x15' living room, and 10'x12' dining room with fireplace, wall-to-wall carpeting in the hallways, a separate dining area in the kitchen. In the back garden you'll find fruit trees and a small vegetable patch. This 1,600 sq. ft. home can be yours for under $34,000. For appointments to view call A. J. (TONY) FAULKNER, 592-2407 or Res. 592-3913 M.L. No. 2632.

PANORAMIC
SEA VIEWS
$57,500
From nearly every window in this very modern home located on a quiet cul-de-sac overlooking Cordova Bay and Haro Straits. A half acre of seclusion and easy-to-keep garden this superior home has much to offer the retired couple or young executive family. The quality of construction and finish is impressive from the slate entry hall, to the "olde English" family rec. room with its massive brick fireplace. An interesting home with 3 levels. Miles of sundeck and gorgeous views. Accommodation can be either 2-bedroom and a den or 3 bedrooms. A 4th bedroom can be arranged on lower floor. One of the finest sea view properties on the market today at a price of only $57,500. For further information please call DON WHYTE or ALEC GOWER, 592-2407.

KER and STEPHENSON
LIMITED
680 Broughton Street
Across from Eaton's Car Park
385-3411, DAY or NIGHT

ATTENTION
BUILDERS
large city lot of approx. 19,344 square feet with 124' frontage. In area of three newer low-rise apartments Full price $40,000. Adjacent house on 6,292 sq. ft. lot available at $13,800. For more details phone.
JOHN PINCHBACK
385-3411 658-8895

$13,800
3 BEDROOMS
FULL BASEMENT
WITH
—Up-dated heating
—Up-dated wiring.
—Up-dated plumbing.
—W-W carpet in living room and hall.
—City Location.
—Next to large undeveloped lot.
—Next to park.
JOHN PINCHBACK
385-3411 658-8895

3235 HARRIET RD.
$21,000
Built in 1948 for present owner, this home comprises Living room 16' x 12' with F.P. Dining room 10' x 10', 4 pce bathroom and a large room 26' x 11' off Living room that could serve as additional bedroom or with minor alterations two bedrooms. Some decorating and updating is required. Please call B. F. Gorely 385-3411 or 598-4239 (Res.)

National Trust
SINCE 1898
HILLSIDE
SHOPPING CENTRE

MT. TOLMIE
Reduced to $31,500. (MLS). 3 bedrooms, 2 bathrooms, lovely living room, dining room. Rec. room. Close to all amenities. Good financing. Call me today.
477-6450 386-2961
I. G. LIDSTONE

DOWNTOWN
1280 DOUGLAS
388-5451

IN-LAW
SUITE
As new immaculate home with 2 bedrooms on main and complete self-contained 1 bedroom suite down. Stream runs through property. $34,900.
477-3626 CLIFF SALMOND 385-7721
GARDNER REALTY

BY BUILDER
3047 JACKSON
Off Finlayson. New 3-bedroom house, full basement, 1½ bathrooms, sundeck, carport, oak floors, lot 50x217. Price $32,000. Good mortgage at 8¾%. Otto Leesment Builder, 382-8937.

COLWOOD — BY BUILDER
$22,800
Low taxes, low, low down payment, every convenience, ideal first home. Why pay rent? Only two de luxe town houses left in group of four. Phone 477-5469 after 5.

250 HOUSES FOR SALE

GARDNER REALTY
LTD.
899 FORT ST.
385-7721

OAK BAY
1 BLOCK FROM
WILLOWS BEACH
SIDE-BY-SIDE
DUPLEX
One must inspect this superior built duplex to appreciate its charm and value. Located on an approx. 1-3 acre treed lot, each side consists of through hall, large living room with oversize fireplace, separate dining room, 2 bedrooms, kitchen and bathroom. Full basement with drive-in garage. Each side is a home by itself. If you are looking for a house in this desirable location, it will be worthwhile for you to see. The price is $49,500. For private viewing please call:
385-7721 BILL WEISS 385-5894

PICTURESQUE HOME
PLUS
IN-LAW SUITE
991 ABBEY RD.
(CORDOVA BAY)
As new with wall-to-wall carpet throughout. Close to beach and stores. Bay window styled living room, with dining room, spacious kitchen, colourful bath, and 2 large bedrooms on main floor. Ground level has completed 1-bedroom suite. Could be 4 bedrooms and rec. room with fireplace. You won't be disappointed. $34,900.
CLIFF SALMOND
385-7721 477-3626

GORGE
3132 DONALD STREET
2 Bedroom stucco home in good condition. Large living room and dining room, full basement, oil heat and separate garage. Try $2,000 and Government Second Mortgage. Full price $21,500. Open to reasonable offers. Call
385-7721 HAROLD WARE 598-4358

Engineered Homes
IN
Sidney
Homes for the Young
and
The Young at Heart
Ideal starter or retirement homes.

THE RODIN
$22,700
A real inflation fighter, $1,500 down, plus maximum B.C. Grant. $186 a month P.I.T. buys this 3 Bedroom, full basement home. Conversation size living room, large kitchen with dining area. W-W carpets thru out.

THE TERESA
$22,650
A very appealing 2 bedroom model. W-W carpets, Sungold kitchens with large dining area, glider doors to sun porch. Full daylight basement. Just $2,217 down with maximum B.C. Grant and pay only $179 a month P.I.T.

Open for Inspection
2 p.m. to 5 p.m. Every Day.
On Bradford Ave.,
Block off Resthaven
or
Call anytime
Rowan Ragan or Harry Atkey
383-3826 598-1737

Engineered Homes
385-6211 19 Cadillac Ave.

WHITTOME'S
ROYAL OAK BRANCH
4520 West Saanich Rd. 479-1667

OPEN HOUSE
SAT. 1-4
3405 CEDAR HILL
ROAD
$27,900
LOVELY — COMFORTABLE — WHISTEL CLEAN HOME — 2 lge bdrms on main — 1 in full high bsmt. Lge. rec room — or as is with in-law accommodation. 2-pce bath down — Lge yard with many fruit trees. HANDY to DONCASTER SCHOOL. To pre-view call LILLIAN HENDY or BRIAN BROWN, 479-1667.
J. H. WHITTOME and CO. LTD.

Western HOMES Ltd.
817 FORT ST. 382-2157

OPEN! OPEN!
THURS.-FRI., 2-4 P.M.
614 Craigflower Road
LOTS OF LIVING HERE!
1250 sq. ft. on the main floor consisting of huge living room with bay window, 3 large bedrooms, family kitchen with separate eating nook, utility on back porch wired for washer and dryer. ¾ basement has extra bedroom or playroom. Fairly new OOM FURNACE. Price $17,800. Vic West area. To view phone Terry Eden, 382-2157 or 479-1528.

HIGH GORGE
STUCCO COTTAGE
$18,900
This freshly painted stucco cottage is nestled among shrubs and weeping willow. Two bedrooms, 18' living room with fireplace, Utility room. O-omatic furnace. Good foundation. Small cement patio and tool shed. It is a charmer. Call now.
MRS. V. ROBERTS
382-8117 M.L.S. 592-2171
NEWSTEAD REALTY LTD.

COLWOOD
3 bedrooms, full basements, family kitchens and separate dining rooms.
W-W Carpet
Treed Property
Many houses and lots to choose from.
Pick your own carpets and colors.
$2,800 down—$223 a month P.I.T.
Some with lower down payments
WE also have homes alongside Colwood Golf Course.
Ridley Bros. Development
Co. Ltd.
478-1721 478-2944

D F Hanley Agencies Ltd.
3021 SHAKESPEARE STREET
388-4294

IMMACULATE, OAK BAY
Attractive 2-bedroom home. Living room, fireplace, dining room, basement. Large secluded treed lot. Asking $23,900. Drive by 2337 Cadboro Bay Road. 477-2496.

SOUTH OAK BAY
Move in before prices go higher, 2 bedrooms, dining room, sundeck. Nice lot, $27,500. 592-2901.

250 HOUSES FOR SALE

BICO
BOORMAN INVESTMENT CO. LTD. 386-7521

OPEN HOUSE
290 VIEW
ROYAL AVE.
THURS. 1:30 to
4:30 P.M.
A family home with character in a rural setting, yet only minutes from downtown. Not waterfront but close to the water with some view from upstair windows. A good area for pleasant walks. Completely modernized with three bedrooms, two bathrooms, large living room and kitchen plus in-law suite. Wall to wall carpeting, fireplace, hot water heat and ful bsmt. Separate heated workshop or garage. Lot 75x32 with nice trees and shrubs. Good value at $28,400. For prior appointment to view call: SHELDON CROSBY, 386-7521 or 479-7548.

SAY GOOD-BYE
TO THE
LANDLORD!
and move to a home of your own. This little 2-bedroom home is brand new on the market. It is located in an area noted for its beauty and is priced to sell at $18,900. You'll be proud to own this one—hurry to see it. Call JIM DAVIES, 386-7521 or 598-4728.

SHELBOURNE
AREA
$28,900
Immaculate 3-bdrm., full bsmt. home with extra bdrm. and rec. room down. 14 years old situated on quiet street. Owner transferred. Must be sold. Act now and be in your new home for Christmas. (2362).
AUDREY CROTHERS
386-7521 385-4645
1111 GOVERNMENT ST.

MAYFAIR
REALTY
3153 Douglas St. 386-2955
WOODWARD'S MAYFAIR
CENTRE

FIVE ACRES
GENTLEMAN'S ESTATE
HORSES
This dandy situation in the four-mile circle and well worth your looking into. Older home loaded with charm. Three bedrooms. Large, large barn for your horses, etc. Year round creek. Make a point of seeing this. Priced at $65,000. To view call 386-2955 anytime, ask for JOHN MOLYARD.

ARDMORE
Price reduced $2,500 on this lovely 2-yr.-old, 4 or 5-bedroom family home on huge secluded lot. Illness forces immediate sale. Asking $57,000. LEIGHTON NOBLE, 386-2955 or Res. 658-8968. MLS 2482.

BRAND NEW
3-bedrooms, split level home. Double plumbing. All main rooms carpeted. Sundeck and carport. Full price $27,200. R. FRSOT, 386-2955 or Res. 383-4047.

SWAN LAKE
Completely renovated 2-BR. home on dead-end street close to all services. Large lot with fruit trees. LEIGHTON NOBLE, 386-2955 or Res. 658-8968. MLS 2604.

MARIGOLD
ONLY $16,900
2 bedroom — no step stucco bungalow, completely SECLUDED 66x132 lot. ELEVEN FRUIT TREES ON SEWER. Good size living room with fireplace and w-w carpeting. EXTRA LOT MAY BE PURCHASED. REASONABLE TERMS AVAILABLE. Call LOU BLOOMFIELD, 386-2955 or res. 478-6475.

"TRAILER FOR SALE"
$8,900
12x56 ft. 1970 model. 2 bedrooms, in excellent condition. All set up including sunporch and workshop. Financing available R. FROST, 386-2955 or RES. 383-4047.

BROWN
BROS. ON
BLANSHARD
385-8771 ANYTIME

OAK BAY
UPPER LANSDOWNE
View this quality family home today. It's bright, spacious and in immaculate condition Main floor—entrance hall, through hall plan, Living-rm. 15'x18 with open fireplace and Dining-rm 10'x12', both with W to W carpet over oak floors; Deluxe kitchen with eating area has entrance to sundeck and utility rm off, plumbed and wired for washer and dryer; 3 bedrooms, 4 pc. bathrm; lower level has large Rec rm with open fireplace, 2 pc. bathrm. Landscaped with many shrubs and secluded patio on a large lot. Asking $41,900. For appointment to view call Doug Lawson 385-8771 anytime.

NEW LISTING
$19,500
A dandy lot, approx. 93'x216'. The home consists of entr. and through hall, spacious living room and dining room with wall-to-wall carpet. Part basement with family room. Oil heat (package unit, new wiring. Hurry on this one. Call DOUG LAWSON, 385-8771 anytime!

CLOSE TO TOWN
$17,800. 3 bedroom, older well-maintained bungalow in excellent condition. Corner lot. Try your down payment. Call FRANK BUTLER

B.C. LAND and INSURANCE
Serving B.C. Since 1863
922 Government St. 388-5555

JAMES BAY
ESTATE SALE
$18,900
3-BR older home, no basement, modern heating and plumbing. Lot 120x60, Apt. zoned.
D. L. Macdonell, 388-5555

4 BDRMS.—
$22,900
CLOSE IN—SEWER
1292 square ft. on main floor with full basement. Living rm. with hardwood floor, through hall, very large modern kitchen. Sturdy stucco home on quiet street. Please call G. E. BUS RYAN 384-3355
W. J. LINDSAY LTD. 479-7111

Seaboard
NEW HOMES
3317 Kingsley Street, Mount Tolmie area, 3 bedrooms, W-W carpet, 1½ baths, landscaping, one year guarantee. Move in immediately. $29,900. Drive by and call for viewing. We also have several lots in Gordon Head and Central Saanich and will build to suit. 652-1526, 652-2578.

250 HOUSES FOR SALE

JACK MEARS
OAK BAY REALTY LTD.
2194 OAK BAY AVE.
#201/727 JOHNSON ST.
"The Professional People"

OAK BAY OFFICE
2194 Oak Bay Ave. 598-3321

DISCOVER ECONOMY—$17,900
Delightful, two-bedroom, no-step, modern home. Enhanced by a rustic shake roof and picturesque setting. The spacious modern kithcen features a walk-out to secluded patio from the large dining area. Please call GORD. G. COWAN at 598-3321.

ESQUIMALT
IMMEDIATE POSSESSION
Harbour views and seclusion offered by over ¾ acre of natural treed grounds. Post and beam construction — 3 bedrooms, 2 bathrooms, recreation room, living room with private view sundeck. Make an offer on $39,000 and move in tomorrow. MLS 2368. BETTY L. LOWTHER 598-3321.

BEST BUY ON MARKET
Large 4 bedroom home, all upstairs. En suite off main bedroom plus full bathroom. Large entrance hall — living room and separate dining room. Kitchen with large family room, ½ bathroom. Full basement. Double garage, plus cement block for trailer or boat. $41,000. To view call RUTH BENNETT at 598-3321.

10 MILE POINT
$42,000. Built in 1960, this fine home must be seen to be appreciated. 3 bedrooms plus. Separate dining room. 1½ baths. Large living room with fireplace, plus large rec. room with fireplace. Spacious kitchen plus utility. Full length sundeck overlooking park with sea glimpses. Immediate possession. To view please call JOHN BARNES at 598-3321.

Large living room plus dining room, wall to wall carpeting. Four large bedrooms. One 4-piece bathroom plus a 2-piece and a 3-piece. Floor area is 1,277 sq. ft. Priced at $37,000. MLS 2305. To view call RUTH BENNETT at 598-3321.

DOWNTOWN OFFICE
201-727 Johnson St. 386-2291

BRAND NEW $29,500.
½ ACRE VLA!
Swartz Bay — 3 bedrooms — 1½ baths — sundeck — carport — lovely fireplace — easy terms PLUS!! Call now — GORDON B. MacDONALD at 386-2291 or 477-1242.

CANADA
PERMANENT
386-1361
ON DOUGLAS AT FORT
Open weekdays till 8, Saturdays till 4:30

VIEW, UNUSUAL DESIGN AND LOVELY LOCATION
Royal Oak area. This home has that BIG living room 14x27, with floor-to-ceiling FP, separate DR, 3 bdrms. and den plus 2½ bthrms. $41,500. Must sell. MLS (Mrs.) CASEY WATSON 658-8787 or 386-1361.

8.4 ACRES
MUST BE SOLD IMMEDIATELY
REDUCED TO $44,900
Executive home approx. 1450 sq. ft. 3 bdrms en suite. Large deck DR. Sunny exposure Vendor must sell for personal reasons and has reduced this property to $44,900 from $49,900. GRAY L AITE 656-5257 or SID HASLAM 592-0900 or 386-1361.

HERE IS A FANTASTIC VALUE
CLOSE TO EVERYTYHING
3 bedrooms, 1½ baths, extra large carpeted family room ITH SUNDECK off, fireplaced living room, bright kitchen, rear garden for outdoor living but easy to handle. Ping pon room in ground level basement. All for $28,900. MLS 2589. H. A. (GRAY) LAITE 656-5267 or 386-1361.

NEW EXCLUSIVE
CRESTVIEW RD.
WATER VIEW — OAK BAY
Executive 3-bedrm home, 1594 sq. ft. of de luxe charm. Large property, 99x177, 2 full 4-pce bathrms, 2-car drive-in garage, lovely landscaped grounds. Priced at $59,900. SID HASLAM, 592-0900, or GRAY LAITE, 656-5267 or 386-1361.

Montreal Trust

ESQUIMALT 2 BEDROOMS
Have a look at this 2-bedroom, ful basement home on 847 Ellery St. It has most of the features of an expensive home such as plastered walls, oak floor in L.R. and D.R., through hall, separate dining room, nice fireplace in L.R., full basement with an additional room partially finished, O.O.M. heat, wired for washer and dryer, situated on 7200 sq. ft. apartment zoned lot. For the full asking price of $21,900 vendor will redecorate inside and out. Call
652-2950 C. M. (BUD) FORBES
386-2111.

NEW LISTING—MT. DOUGLAS
This 6 month old 4 bedroom home is reluctantly offered for sale as vendor is transferred. Situated on a quiet cul de sac in an area of new homes. Features are: Carpeting throughout — 1 4-pce. and 2 half-baths. Exceptionally large kitchen with teak wood cabinets. Landscaping completed. Room for further development in full high basement. This won't last at an asking price of $35,500 with excellent financing. For further details and viewing please call
386-2111 ALAN WESTGAGE
Res. 656-3423.

TOWN AND COUNTRY
REALTY
3617 Douglas Street
382-7276

HOME AND
½ ACRE
Two-bedroom home, living room, with fireplace, family sized Elec. kitchen. ½ basement, auto oil heat. This house is located close in on ½ an acre of sewered property near schools and bus. Asking only $21,000. Call Bert Ralph, 382-7276 anytime.

$21,000
Enjoy the advantages of GORDON HEAD living — in this 2-bedroom plus home. Peace and quiet can be yours. Ph. JIM WEBBER
382-7276 658-5977

TOWN AND COUNTRY
89 REGINA AVENUE
$20,900 — FULL PRICE
DOWN PAYMENT OF $1500 BUYS THIS CLEAN, COSY TWO BEDROOM BUNGALOW CLOSE TO SCHOOLS, SHOPS AND TRANSPORTATION. IDEAL STARTER OR RETIREMENT HOME. FRUIT TREES AND TWO CAR GARAGE. DRIVE BY AND CALL FOR VIEWING. MLS 2238. TONY BUCKLE, 656-3157.
BRENTWOOD PROPERTIES AND INSURANCE AGENCY LIMITED. 652-1141

Investors
SYNDICATE
REALTY LIMITED
620 Broughton St. 386-7721

250 HOUSES FOR SALE

PEMBERTON HOLMES
1002 GOV'T
384-8126
"SINCE 1887"

BRIGHT AND NEW
OPEN TO VIEW
MON.-THURS. 1-4
2936 Qu'Appelle St.
This new family home features:
—3 bedrooms
—Bright modern kitchen
—Distinctive Old Brick F.P.
—Rich shag throughout
—Full high basement, ready to develop
Realistically priced at $27,500, this tastefully finished home, located just five minutes from the city centre, offers you the best in family accommodation available in the Greater Victoria area today.
IMMEDIATE POSSESSION AVAILABLE
For further information please call
384-8126 JACK COLWELL 385-3018

OPEN HOUSE
1:30 to 4:30 SAT.
604 FAIRWAY AVE.
$20,900
An immaculate 2-Br. no-step retirement or starter home. Adjacent to the Colwood Golf Course. A large 76'x120' lot with impeccable landscaping. Priced for quick sale.
384-8126 JIM WEST 382-1145

OPEN HOUSE
1:30 to 4:30 SAT.
986 TATTERSAL
$17,900
A fine 2-Br., part-basement home. Needs paint, but wiring, plumbing, furnace and structure are in excellent condition. View, then try your offer.
LARRY M. BROOKS
384-8126 478-2918

NEW LISTING
COLWOOD
EXCELLENT
RETIREMENT
An immaculate 2-bedroom, no-step home one block from the first hole at the Colwood Golf Course. 76'x120' lot fully landscaped in beautiful setting. Drive by 604 Fairway Ave. For $20,900 and then call:
384-8126 JIM WEST 382-1145

SEA VIEW
LARGE LOT
GORDON HEAD
A fine executive 3-bedroom home on a quiet street. Extras include fully developed basement with fireplace and 4-Pce. bath. 130'x100' lot, easy financing. A real charmer at $49,900. Drive by 2073 Pauls Terrace and then call:
384-8126 JIM WEST 382-1145

ZONED COMMERCIAL
DRIVE BY 828 DEVONSHIRE
(PLEASE DON'T DISTURB THE VENDOR)
Lot 41.25 frontage by 249' deep a solid, two-bedroom home. On sewer. Full basement. Hot water oil heat. Clear title. Terms arranged. Full price $17,000. Shown by appointment only.
W. WOODLEY
384-8126 384-3916

LUXURY LIVING
GORDON HEAD
This new deluxe 1600 sq. ft. home shouts "quality" from every spacious room. Deep shag carpet thoughout is complemented by delightful cushion floor in the kitchen-family area. You must see inside this one to appreciate it. Asking $48,900 and will consider offers.
R. I. MURPHY
384-8126 479-8089

THE ELEGANCE OF
UPLANDS
Is the choice of the man who can afford the best. This long, low and lovely large home is for those with a growing family and who enjoy entertaining.

3160 UPLANDS RD.
3000 sq. ft. on the main, 4 bedrooms, 2 bathrooms and all the amenities for formal or informal entertaining including a lovely swimming pool with heater and filter. If you are seeking a home of this quality, space and location call for an appointment to view. Priced at
$89,500
MR. GREENE
384-8126 385-0795

4060 EBONY PLACE
(Off Gordon Head Road and Greenlands Road)
A BEAUTIFUL BRAND NEW
Spacious home featuring:
—3-5 bedrooms, 3 bathrooms
—Separate dining room and den with fireplace
—Spacious kitchen with breakfast area
Very suitable for the larger family, all ready for occupancy except floor covering of your choice.
$45,000
Excellent terms. See this before you buy elsewhere. Call for the key.
MR. GREENE
384-8126 385-0795

VIEW ROYAL
2-ROOM COTTAGE
$13,900
Try your offer on this ideal retirement home which is situated on a beautiful lot. For further information please call:
LARRY M. BROOKS
384-8126 or 478-2918

TATTERSAL
2 BEDROOMS
$17,900
An ideal starter or retirement home for the handyman. This part basement home needs some work but has new wiring, plumbing, and is very sound. Try your offer, just call:
LARRY M. BROOKS
384-8126 or 478-2918

HIGH ON THE HILL
$92,500
Trade up to the unsurpassed views of this architect designed three-bedroom home in Oak Bay. It is quality and outstanding design from the massive living room to the attractive family room. There are three bedrooms, three bathrooms and an ultra modern kitchen. Many extras such as intercom, thermopane windows, electrically operated garage doors etc. For private viewing call:
JOHN F. COLWELL
384-8126 592-9828

A LITTLE GEM
$15,000
This is a small home located one block from the Hillside Shopping Centre. Just right for the newly weds or the retired. Secluded yard with flower and vegetable garden and fruit trees. Stove and fridge included. To view anytime call:
JOHN F. COLWELL
384-8126 592-9828

NEW YEAR! NEW HOME!
You are just in time to select a brand new home now under construction or planned for completion in January. These are located in the popular GORDON HEAD area on San Juan Avenue and Penhurst Road. Prices range from $34,900 to $38,900 and if you act quickly several options are available in floor covering, fixtures and decor, yes, we will consider a trade with your present home and arrange financing for you. Don't miss this opportunity, call today.
384-8126 MR. GREENE 385-0795

CORDOVA BAY
CLOSE TO BEACH
ONLY $32,900
One of the most delightful 2-bedroom bungalows on today's market, features: grade level entrance to spacious 22x15 living room with most attractive fireplace, beamed ceilings, hardwood floors. Dining room 13x9.6 with French doors to rear patio. A truly picturesque setting of beautiful trees, shrubs and flowers including a pond. Kitchen has been completely renewed with lovely Senwood cabinets and double sink. Taxes are reasonable, clear title. A retirement gem. For your viewing pleasure please call:
C. L. ANDERSON
384-8126 (ML2430); 477-3994

SEAVIEW $17,900
Cosy, comfortable close in stucco bungalow, with hot water heat, fireplace, 2 bedrooms, plumbed washer and dryer and in perfect condition. MLS 2529. C. Warren, 382-4312. Dickie Agencies Ltd.

250 HOUSES FOR SALE

Island Pacific Realty
3200 QUADRA

CORDOVA BAY RIDGE
—GORGEOUS SEA VIEWS
—COMPLETELY SECLUDED
—ONE-THIRD ACRE
—BRICK CONSTRUCTION
—1500 SQ. FT. ON MAIN FLOOR
Top quality, Medallion home with many special features, such as covered parking for four vehicles and enough space in basement for an in-law suite Asking $42,000. To view, call 388-6231 anytime.
ANNE L. DUGGAN

NEAR BROADMEAD
On quiet Cul-de-sac 1.01 acres, 1600 sq. ft. 3 bed home. Age 14. Separate workshop 1000 sq. ft. Asking $35,900. Call LARRY QUAGLIOTTI 479-6609, 388-6231.

HOUSE IN THE TREES
CEDAR HILL XRD.
Loads and loads of character in this older home and only $24,500, for 4 bedrooms. HAZEL CAMPBELL 382-8956, 388-6231 anytime.

LUXURY IN FAIRFIELD
5 bedrooms, 5 fireplaces, 3 bathrooms, 1800 sq. ft on each floor for only $49,500. Legal duplex or gracious home. STANE JOHNSON 383-1484, 388-6231 anytime.

NESTLED IN
THE TALL PINES
Immaculate two bedrooms, full basement, large L.R., good size bedrooms, modern kitchen, wall-to-wall throughout. Circular driveway and separate double garage 6/10s of an acre and suitable for V.L.A. Completely fenced. Lovely patio and built-in bar BQ, garden lights. New exclusive listing. Asking $33,500. IRENE DALZIEL 388-6231 or 384-8692.

GLANFORD
Comfortable family home with small suite. Close to school and transportation. Only $24,300 Easy terms. Call STANE JOHNSON, 383-1484.

3 MILES FROM
CITY CENTRE
Asking $24,900 with excellent terms and low down payment, 15 yr. old, 3 bedrooms and full basement bungalow. Nicely landscaped lot. Drive-in garage. Large L.R. with fireplace. Hardwood floors throughout. New exclusive listing so quickly call IRENE DALZIEL 388-6231 or 384-8692.

COBBLE HILL
One yr. old, full basement bungalow. Two bedrooms. Not too large lot. Absolutely spotless throughout. Asking $19,500 with small down payment IRENE DALZIEL 388-6231 or 384-8692.

ESQUIMALT (NADEN)
2 or 3 bedroom cottage, automatic oil furnace, good plumbing, wiring and roof, stucco exterior. Asking $16,900 with reasonable down payment. IRENE DALZIEL 388-6231 or 384-8692.

RANCH STYLE
Seclusion without isolation. Lovely, brand new 1650 sq. ft., 4-bedroom, plus den on 0.73 acre. All this for only $33,900. FREDDY STARKE, 388-6231.

CEDAR HILL X RD.
Vacant character home. Needs T.L.C. 4 bedrooms, $24,300. 212 ft. frontage. HAZEL CAMPBELL 382-8956, STANE JOHNSON, 383-1484.

LIVE LUXURIOUSLY
And make the payment with help from this duplex. Easy conversion to family home. Charm galore, beamed ceiling, leaded glass doors, stained windows, 5 fireplaces. Immaculate condition. For further information call Hazel Campbell 382-8956, STANE JOHNSON, 384-1484.

GLANFORD
Family home with small in-law suite for only $24,300, easy terms. HAZEL CAMPBELL 382-8956, STANE JOHNSON, 384-1484.

INVESTORS OR LARGE
FAMILY
12 rooms on two R-3 lots. One more lot available. Presently licensed for 8 tenants. Sea view, oak trees, easy access. House needs renovating but very sound. Good wiring, plumbing and OOM furnace. $32,000. MRS. McKEAGE, 479-5868 or 388-6231.

LARGE
FAMILY
HOMES
(1) CEDAR HILL—
5 BEDROOMS
$22,500.00
(2) VIC WEST—
4 BEDROOMS
$19,500.00
BOTH HOMES IN EXCELLENT CONDITION.

FAIRFIELD
CHARMER
FIRST TIME
OFFERED
IMMACULATE
HOME
PLUS
—Separate in-law suite, (stove and fridge).
PLUS
—Swimming pool.
PLUS
—Convenient location.
CLOSE TO WATERFRONT, BEACON HILL PARK AND SHOPPING CENTRE. ALL THIS FOR ONLY $30,900.
TO VIEW CONTACT FRED BEAVER-JONES AT 382-5981 OR 386-1214.
M. P. TELLIER SECURITIES LTD., 912 DOUGLAS STREET.

SSC
SWINERTON,
STEWART CLARK LTD.
1318 BLANSHARD 385-2481

UPLANDS
A UNIQUE
OFFERING
Over 5000 sq. ft. under one roof with no steps. Including heated swimming pool with access from Master Bedroom, family room and patios. 4 or 5 bedrooms, triple plumbing. Hobby rooms, adequate storage, absolute seclusion. Designed for the leisurely way of life with every convenience, completely automatic, adequate garaging and parking. A park-like setting. asking $117,000. Please call Mr. Custance 385-2481.

P.
R.
B.
P. R. BROWN & SONS LTD.
The PEOPLE to SEE ARE
P.R.B.
MODERN 6-year-old duplex, 3 bedrooms each side.
$32,500
—P.R.B.—
P. R. Brown and Sons Ltd.
762 Fort St., Victoria, B.C.

W. J. LINDSAY LTD.
Royal Oak Centre
479-7111 658-5040

LARGE MODERN FAMILY home in area of new homes. Price $22,750 Only $250 down, P.I.T. $210 monthly. Phone Dennis, 479-7767.

3400 DOUGLAS ST.
384-8001

250 HOUSES FOR SALE

OPEN HOUSE
4000 HOLLYDENE
WED. 2-4 P.M.
Terrific value at $59,500 but the absent owners will consider your offer. Ground level features rumpus with fireplace, 5 pce van bath, 3 BRs all with built-in desks. Upper level, super kitchen with dishwasher-range, adjacent utility-sewing room. View living and dining room. Magnificent fireplace-master bedroom has twin dressing rooms — 3 pce ensuite, guest bedroom, den plus 2nd 5 pce van bath. A real dream home. View with JOYCE MILLER then try your offer. MLS. JOYCE MILLER 384-8001.

VIEW ROYAL
3-bedroom home, living room with fireplace, kitchen with eating area, full basement with 1 bedroom, in-law suite, 2 garages. A step from the ocean. Don't disturb the tenant, but drive by 294 Helmcken and call JOHN MORRY for appointment to view. $22,900. Res. 592-9770 or Royal Trust, 384-8001.

JUBILEE AREA
LOW DOWN PAYMENT POSSIBLE
Older home in good repair. Two bedrooms, full basement and a room off the kitchen that could be converted to a family room or a rental unit. Large lot with lots of fruit trees. $22,500. Call MARG or GLEN McGREGOR, 384-8001 or res. 477-3675 for full particulars.

LANGFORD
Low down payment is possible on this lovely 3-bedroom starter or retirement home. Only four years old, this cosy home has a carport — wood panelling throughout for easy care. $20,500. Call MARG or GLEN McGREGOR, 384-8001 or res. 477-3675.

LANGFORD RETIREMENT SPECIALS
Two bedrooms, electric heat, separate garage and workshop, greenhouse, large lot with fruit trees, close to shops and bus, on a quiet street. Only $18,900. Another two bedroom, oil heat, sliding doors to rear patio. Close in. $21,200. Call ALMER OLSON 384-8001.

GOOD MARKET VALUE
DUPLEX — $26,900
Spacious 2-bedroom suite for owner — large living room with fireplace, hardwood floors. Oil hot-water heating. Self-contained 1-bedroom upper suite. MLS. JESSIE McGRATH or PAULINE BROOKES, 384-8001.

EXECUTIVE WATERFRONT
Live in luxury by the sea, gracious ultra-modern, 2-year-old, 1675 sq. ft. custom-built professionally landscaped. Sea wall and easy steps from terrace to beautiful sandy beach at Cordova Bay. $86,500. For viewing please call 384-8001, PAULINE BROOKES or JESSIE McGRATH.

BETTER BUYS
1—DEEP COVE — SEAVIEW. Treed setting. Modern, 4 bedrooms, 2 bathroom, 2 floor-to-ceiling raised hearth brick fireplaces. Built-in range, oven and garburator. Utility room right off kitchen (really handy. Modern OIL-FIRED HOT WATER HEAT with automatic control for 4 zones. Separate double garage. Lovely treed easy-care HALF ACRE LOT. $49,900 — terms. MLS. For appointment to view call ROBERT YOUNG, 384-3594 or 383-4124, anytime or J. B. YOUNG, 598-1818 or 383-4124, anytime.
2—SOUTH OAK BAY. 2-bedroom retirement or starter, 1,100 sq. ft. Nice living room with fireplace, separate dining room. Full basement. Small easy-care lot. $26,300 —terms. Call J. B. YOUNG, 598-1818 or 383-4124, anytime or ROBERT YOUNG, 384-3594 or 383-4124 anytime.
3—LANSDOWNE. Close to everything. Modern 2-BR beauty with full basement. Lovely large landscaped lot. Priced to sell quickly at $25,900. Call J. B. YOUNG, 598-1818 or 383-4124, anytime or ROBERT YOUNG, 384-3594 or 383-4124, anytime.
4—COLWOOD — Near new 3-BR, 1½ baths, with large lot. Views of countryside and Olympics. BEST BUY IN COLWOOD in our opinion. Lov-ely living room with raised hearth brick fireplace. Nice dining room with sliding glass doors to sundeck. WALL-TO-WALL throughout. Full high cement basement with room for development. Below market value at $27,900. Call ROBERT YOUNG, 384-3594 or 383-4124 or J. B. YOUNG, 598-1818 or 383-4124 anytime.
5—GORDON HEAD — University area: brand new homes. 3 bedrooms, 1½ baths, basement, carport, wall-to-wall, SEWERED LOTS. Priced to sell. $30,900 to $32,900 with excellent terms. Call J. B. YOUNG, 598-1818 or 383-4124 anytime or ROBERT YOUNG, 384-3594 or 383-4124, anytime.
Park Pacific Investments Ltd.

SOUTH OAK BAY
NEW EXCLUSIVE
LISTING
It is our pleasure to offer another of this area's fine older homes for your family enjoyment. Excellent condition and tastefully renovated. Cosy living room with fireplace. Large family room with fireplace. 3 good bedrooms upstairs, plus separate in-law suite which could be easily incorporated into main house for larger family accommodation. Quiet street. Asking price $37,000. Call Mrs. Watson or Mrs. Hart, 598-4567.

UPLANDS
3060 DEVON ROAD
Ranch style no-step residence, situated among quality properties in a parklike surrounding. 1500 sq. ft. on main floor. Den with fireplace. Asking price $52,500. You are invited to see this home with Mrs. McLeod or Mrs Hart, 598-4567.

C. J. McLEOD
REALTY LTD.
2230 OAK BAY AVE.
598-4567

N P
O R
R I
Y & C
B E
ASSOCIATES LTD.
1314 Quadra St. 385-2458

GORDON HEAD
NEW N.H.A. HOMES
3 or 4 BEDROOMS
FROM $1000 to $7000 DOWN
Winners of Merit Award design. Comes in Split-Levels and Bi-Levels. Price from $29,500 to $33,500. VICTOR WONG 385-2458 or 479-6569.

SIDNEY
A CHOICE OF 2 AND 3-BEDROOM HOMES IN AN ALL NEW AREA ON SEWER, AND BLACKTOP ROADS, FROM $23,700.
On Ardwell Ave. and area adjacent to Ardwell. Look for our signs and prices in front windows. Turn off Pat Bay Highway at McDonald Park Road. Right on Ardwell. We sell direct to you — Charles Morris 384-4224 of Reason and Pinch Homes — Builders and developers.

250 HOUSES FOR SALE

A. E. LePAGE
BOULTBEE
SWEET
LTD.
Realtor
Hillside Shopping Centre
386-1341

What Can We Say In One Small Ad!
To really describe this spacious home. 4 bedrms, separate dining room, custom built eating area in kitchen, two 4-pce. bathrms., rec. room, covered sundeck. A large lot and fruit trees. All this and more for $37,900. To view call:
Marj Napper
386-1341 or
592-9554

Designed for Happy Living
$28,900
The charm of this 2 bedroom, 2 bathroom home begins right at the front door. 9 years old and over 1300 sq. ft. on main floor. Large 15x20 living room with broadloom, beam ceiling and lovely fireplace. Full high basement with rec. room, family room with fireplace and room for another bedroom. Don't put off calling about this lovely Colwood home situated on .39 of an acre.
B. JOHNSON 386-1341 W. MICHAELS 24 HR. SERV.

$29,500
SHANGRI-LA
Get away from it all with your own mountain retreat complete with all modern conveniences and only 20 minutes to town. Custom built home has 3 bedrooms with master en suite, wall-to-wall carpet throughout, utility off kitchen, beautiful views from the cheery living room. 2.2 acres of high view property.
B. JOHNSON W. MICHAELS
386-1341—24-HR. SERVICE

Hanley Agencies Ltd.
3293 DOUGLAS ST.

DIRECT
FROM BUILDER
Top quality family home, with many interesting features, nicely located on a large view lot in Central Saanich.
$37,850 652-1779

253 COUNTRY HOMES AND PROPERTIES

COUNTRY
EXECUTIVE
FAMILY HOME
A home for all seasons that your family will love. L-shaped living and dining rm.; family kitchen; 3 bedrooms; 2 bathrooms; separate den; recreation room; and full basement gives you all the space you will ever need. A separate garage across the breezeway and numerous shrubs and gardens make this an outstanding buy at $43,900 with good financing to boot. ML No. 2206.
Don't Delay, Call Today
Jack Davis 382-2157 (24 hrs.)
Western Homes Ltd.

SOOKE
RIVER
½ acre, 150' frontage on "the ol' swimmin' hole." Furnished 1 room cabin.
$8500
ADELINE
NICHOL
386-2911 or
477-8562
Shirley Philips Homefinders

UNIQUE
High on the hill at 5960 OLD WEST SAANICH ROAD, this outstanding well built home is for lovers of PRIVACY, PEACE and QUIET. The 3 bedrooms all have sliding doors onto private decks or patios, as does the 20' oak floor living room with its warm fireplace. Many, many extras in kitchen and dining room. Outside a fenced paddock, kennels, beautiful trees and tranquility. Offered at $58,800 this home, in its 3 plus acres is a little piece of perfection. To view call:
DESMOND HOLMES
384-8126 478-1227
Pemberton, Holmes Ltd.

CENTRAL SAANICH
APPROX. 9 ACRES
6-yr.-old, 3-BRm., F.C. Base in process of being developed on municipal water, high, with no drainage problems. Ideal for horses and in a wonderful location close to sewers and may lend itself to future development.
Full Price $70,000 Vendors will carry balance on your down payment.
WILF DAVIES — 656-5298
Island Pacific Realty Ltd.
388-6231

OPERATING BERRY FARM
Situated at 6922 Veyaness Road in Central Saanich featuring 3-bedroom, full basement home and plenty of outbuildings on 21 acres of nice sloping farm land, approx. 1 block from industrial zoned portion of Central Saanich. Purchase now and operate as is at a modest profit until sewers come in, then subdivide at a great profit.
C. M. (BUD) FORBES
652-2950 386-2111
MONTREAL TRUST

TEN ACRES
Magnificent views from fine building sites overlooking Sooke Basin and Olympics.
These are best value today, 16 miles from town on good road. Easy terms to good covenant at $17,500, $23,700 and $34,200 (320' waterfront).
Act now, call
DESMOND HOLMES
384-8126 478-1227
Pemberton, Holmes Ltd.

TWO CABINS
In the pines, on two delightful acres of parklike land, southerly slope, choice hide-away, paved road, golf course nearby. Price $17,000. Details by calling F. Marconi now—
MARCONI REALTY 386-3941

Saanich Peninsula
Sidney
GORDON HULME LTD.
2444 Beacon Ave.
656-1154

SIDNEY REALTY LTD.
656-3928
Confidence, Reliability, Action !
Real Estate — Insurance
Serving the Saanich Peninsula

SAANICH PENINSULA
PROPERTIES LTD.
For All Real Estate Requirements
Box 1235, Sidney, B.C. 656-4000

CAPITAL REGION AGENCIES
2481 Beacon Ave., Sidney, B.C.
656-3951

PEARSON REALTY LTD.
Box 399, 248-6127
PARKSVILLE, B.C.

256 WATERFRONT PROPERTIES

MORNING TEA
Enjoy your next breakfast overlooking James Island in this delightful 3 BR., 2-bath home. Maintenance free cedar exterior and 1 2 acres of waterfront, seclusion. Will give serious consideration to all offers on price of $49,500. MLS 2377.
384-8126 R. I. MURPHY 479-8089
PEMBERTON, HOLMES LTD.

4 ACRES WITH 400 FT. WATERFRONT in quiet secluded cove. Perfect mooring for large boats. Possible marina site. 800 sq. ft. new cabin with hydro. Can sell as 2 2-acre parcels separately. 35 minutes from city centre. Asking $40,000 TOTAL PRICE. Quickly call IRENE DALZIEL 388-6231 or 384-8692 Island Pacific Realty Ltd.

LANDS END ROAD
Fully treed 11.62 acres and 585 ft. of prime waterfront with delightful cove and clam-shell beach. $90,000. Call Mr. Elwell, Gordon Hulme Ltd., 656-1154 or 477-3988.

DOLPHIN BEACH ESTATES
MAGNIFICENT WATERFRONT
AND VIEW LOTS
DOLPHIN AGENCIES LTD.
P.O. BOX 398, PARKSVILLE
PHONE 248-6156

258 CONDOMINIUMS AND TOWNHOUSES

WHYTE & GOWER
OAK BAY PROPERTIES
LTD.
2227 OAK BAY AVE.
TEL. 592-2407

VICTORIA'S
LARGEST SELECTION
CONDOMINIUM SUITES
AND TOWNHOUSES
MARQUEE COURT
OPEN TUES - SAT. 2-4
2095 OAK BAY AVE.
Oak Bay Retirement, close to Senior Citizens' Centre, village shopping and bus at door. 1-bedroom suite from $15,000 to $19,000.

PAKINGTON MANOR
1012 PAKINGTON
OPEN TUES - SAT. 2-4
Near downtown and short walk to Beacon Hill Park. One and two-bedroom luxury suites, sea views, fireplaces. Prices from $24,500 to $35,000.

VILLAGE PARK
3787 GORDON HEAD ROAD
OPEN TUES. - SAT. 2-4
For retirement or families. 3 bedrooms — Full basement. 3½ acres of park — Recreation centre (swimming pool). CMHC financing (low down payment) or clear title available. Prices from $25,900.

HYCROFT
1157 FAIRFIELD RD.
OPEN TUES. - SAT. 2-4
Large de luxe 2-bedroom suites at extremely reasonable prices. Weekdays view by appointment only. Call 592-2407.

SUITE 302-360 DALLAS RD.
Owner transferred, immediate sale required, luxurious sea front location. 2-bedroom, 1½ baths, master en-suite, all appliances included including dishwasher, carpeted throughout and excellent financing arranged. Call ART BEDFORD, 592-2407.

JACK MEARS
OAK BAY REALTY LTD.
2194 Oak Bay Ave.
201-727 Johnson

"The Professional People"

TRADE YOUR HOUSE
Live FREE and EASY in this de luxe, modern 2-bedroom strata title home. Featuring a marvelous (no-step) kitchen. After dinner in the spacious dining area, relax in the comfortable broadloomed living room, or stroll onto the adjacent, private patio and enjoy the evening sun near the sea. Fantastic at $21,600. Let me help YOU with your Real Estate needs! Please call GORD G. COWAN at 598-3321.

SHELLY GARDEN HOMES
ONE BLOCK TO
SIMPSON-SEARS
OPEN MON. TO FRI.
2-4 and 7-9
1 BLOCK OFF McRAE
3211 SHELLY ST.
Definitely the best value today. Why pay rent when you can move into a brand new home of your own with $1,200 down. Two and three-bedroom units from $21,900 to $23,650. Two baths with 3-Bdrm. units. NHA Financing. Quiet, handy location. Mr. James in attendance. Victoria Realty Ltd., 386-3585 (Res. 477-8134).

MARKET COURT
TOWNHOUSES
MARKET STREET
OFF QUADRA
PRICED FROM $19,300
OPEN DAILY
SAT.-SUN. 1-5 P.M.
Attractive homes in a pleasantly landscaped setting close to parks, schools, low down payment. Trades considered.
KRIEGER, STRICKER AND CO. LTD.
Mr. Feka — 383-1542

SIDNEY TOWNHOUSE
Vacant, must be sold now. Opportunity knocks only once at $16,500. This one-year-old, 3-BR with 1½ baths is ready for you to move in. It beats apartment living all hollow.
GRAE LANGSTON, 386-8596
Island Pacific Realty Ltd.
388-6231

URGENT
SALE BY OWNER
MUST BE SOLD
Condominium suite. Near downtown, short walk to park. Large 2-bedroom luxury suite, 1300 sq. ft.; locker room, laundry, sauna, sundeck, large balcony. Asking $27,500. Make your nearest offer. Phone 598-1105.

You are invited to
OPEN HOUSE
SPENCER CASTLE
Self-Owned condominium
Homes
2920 Cook Street
CANADA PERMANENT
1125 Douglas
386-1361

You are invited to
OPEN HOUSE
RUDYARD KIPLING
Self Own
Prestige Apartment Homes
1420 BEACH DRIVE, Oak Bay
CANADA PERMANENT
1125 Douglas
Call 386-1361 or 598-5622

FAIRCLIFF
2-bedroom units, wall-to-wall carpets, appliances, therapeudic pool, roof garden, garage. $23,000-$29,000 For appointment, 385-3685.

180 DEGREE SEA VIEW. De luxe 2-bedroom, 1½ baths, all large rooms, garage, storage. $41,500. 385-3685.

DENMAN ISLAND WATERFRONT and seaview lots on water main. $5300 and up. Seaview Estates Ltd., 813 Fort. 592-2607, 382-7527.

263 GARAGES FOR SALE, RENT OR WANTED

WANTED FOR STORAGE AND restoration of personal car. 388-4896 evenings.

265 HOUSES WANTED TO BUY

OAK BAY
Require home, $30,000 to $35,000, two or three-bedroom. Must have separate dining room. Nice lot. Call I. G. LIDSTONE, National Trust, 386-2961.

WE WILL BUY YOUR HOUSE for cash, if it is suitable for rental purposes. Please contact the Sales Supervisor, Shirley Philips Homefinders Ltd., 386-2911.

IF YOUR PROPERTY IS SUITABLE for rental or renovation under $22,000. All cash. Quickly call IRENE DALZIEL 388-6231 or 384-8692, Island Pacific Realty Ltd.

ELDERLY ENGLISH LADY REQUIRES 2 or 3 bedrooms, no basement, must be clean and not too much garden. Urgent. Up to $21,000. BEN GREIG 388-6231 or 658-8845, Island Pacific Realty Ltd.

WANTED: OLDER HOUSE FOR cash. Any shape. Under $15,000. No agents. 479-2209.

265 HOUSES WANTED TO BUY

CHARMAN PACIFIC REALTY LTD.
608 Broughton St
385-9765

WANTED
3 bedroom home in Fairfield area, close to Sir James Douglas School. Widowed mother with small children. $5,000 down. Has good pension. Can pay good monthly payments. Can you help?

WANTED
SMALL ACREAGE
For Manitoba farmer. 2 bedroom home in any condition. Some outbuildings. Will fix up. Some fruit trees would be an asset. Cash to $40,000.

WANTED
For a retired couple now situated in a motel. Prefer no steps. 2 bedroom bungalow, close to bus and shopping. All cash available to $30,000.

FOR ANY OF THE ABOVE, CALL LEN LEDOUX, 385-9765

TRANSFERRED FROM OTTAWA
Has cash to $30,000, required 3 or 4 bedroom home with basement or good storage area, prefer rural area, possession by Jan. 15th.
URGENT
Quickly call IRENE DALZIEL 388-6231 or 384-8692.
Island Pacific Realty Ltd.

WANTED — RANCH STYLE BUNgalow — few or no steps for handicapped client. Prefers Gordon Head, Fairfield or S-Sears area. Up to $28,000 — has cash — call MARGUERITE GIST — OLYMPIC REALTY, 383-0133 or 385-5741.

HOUSE WANTED IN GLENFORD School District. Low down payment. Reasonable price. Sound construction. 642-3675.

268 LISTINGS WANTED

HENRY
BITTERMAN
LTD.
2700 Government 386-2971
SAVE . . . $ $ $ . . . HUNDREDS
Why throw money away on higher commissions. Pay only 4% 4% 4% 4% 4% 4% 4% 4% 4% 4% 4% 4%

$ $ CASH IN
Now is the time to sell! You will receive top price for your home as there are a shortage of homes on the market. I require 2 and 3-bedroom homes any area. Give me a call anytime. No obligation.
385-3435 TED HUEBNER 477-5164
P. R. BROWN AND SONS LTD.

270 EXCHANGE REAL ESTATE

LUXURY YACHT, TRADE FOR income property or home. Quadra Realty Ltd., 385-1431.

271 LOTS FOR SALE

JACK MEARS
OAK BAY REALTY LTD.
2194 Oak Bay Ave.
201-727 Johnson

"The Professional People"

Five lots (60x140) within 3½-mile circle. Buy the whole parcel for $27,500. YOU CAN WIN WITH THIS. Please call GORD G. COWAN. 598-3321.

1 ACRE, VIEW
Exceptional unobstructed view porperty at the end of Gordon Head Road. Asking $30,000. To view call:
ALLAN WESTGATE
386-2111 656-3423
MONTREAL TRUST

THESE WON'T LAST
TWO CLEARED .84 ACRE LOTS IN NORTH SAANICH, ONE WITH FINE VIEWS. BOTH CLEARED, BOTH IN PRIME RESIDENTIAL AREA. ASKING $9,500.
G. PERODEAU
384-8126 656-4525
J. BELL
384-8126 656-4293
PERMBERTON, HOLMES LTD.

1 3-4 ACRES
Cordova Bay — Just Listed. Gently sloping, some seaview, frontage on 2 roads. Good holding property. $22,900. Don't miss this one. Call Jim Ranson at National Trust, 386-2961. MLS.

MILL BAY
WATERFRONT, ACREAGE
LOTS, FARMS
Call "land specialists," 743-5525
Malahat Realty Ltd,
Mill Bay, B.C.

$5,800 NR. SOOKE VILLAGE. LOT 86x248 Ft. Nr. Grant Rd. and Maple Ave. Terms, L. D. McCandless Realty, 383-6111, 592-1981.

2 ACRE LOTS — PIPED WATER
$6,950 — $1,750 DOWN
3½ miles north of Mill Bay
Paris Enterprises 384-0033.

CHOICE BROADMEAD CORNER lot. Sell, trade or build to suit. $13,500. Quadra Realty Ltd., 385-1431.

TWO NICELY TREED LEVEL city lots, on sewer, $8,750 each. Principles only. 477-9225 after 5 p.m.

BY OWNER BEAUTIFUL Broadmead lot overlooking the city. Approximately 115x159'. Only $17,200. 479-6171.

1 TREED ACRE N. SAANICH. Munic. water. $10,500. (ML 608) Leverton Rlty. 385-8012.

BY OWNER. BEAUTIFUL Broadmead seaview lot, 147'x113'. $17,300. Phone 592-9583.

SEAVIEW LOT. WITH 270' frontage, by owner. 656-4856.

273 PROPERTY FOR SALE

"The Professional People"
JACK MEARS
OAK BAY REALTY LTD.
2194 Oak Bay Ave.
201-727 Johnson

"The Professional People"

MARVELOUS MOTEL SITE
Located within 1½-mile circle. Great development potential. Results when you call GORD G. COWAN at 598-3321.

METCHOSIN DISTRICT
2-acre lots — $6,500 and up
REX HUGHES AGENCIES
LIMITED — 478-1729

274 PROPERTY WANTED

BUILDING LOT
Client requires building lot, any good area. Must be on water line. Call anytime.
385-3435 TED HUEBNER 477-5164
P. R. BROWN AND SONS LTD.

CASH
For property in the Greater Victoria area including Colwood and Metchosin. 386-6191 anytime.
KASAPI CONSTRUCTION

APARTMENT-MOTEL, COMMERCIAL sites and sub-divideable land required. Contact Dundurn Developments Ltd. 382-2713.

WANTED: FARM OR ACREAGE FOR INVESTMENT OR DEVELOPMENT. Western Homes Ltd. 382-2157 (24 hrs.)

R3 MULTIPLE DWELLING LOT. Mrs. McKeage, 479-5868. Island Pacific Realty Ltd. 388-6231.

VICKERY AND SONS LTD.
Lots or acreage in any area.
592-6149 592-6622

APARTMENT SITE WANTED Gilmour Construction. 652-2322.

289 ACREAGE FOR SALE AND WANTED

CASH
For property in the Greater Victoria area including Colwood and Metchosin. 386-6191 anytime.
KASAPI CONSTRUCTION

280 ACREAGE FOR SALE AND WANTED

$21,900
32.8 Acres
Here's your chance to own your own retreat and build your own Shangri-La on the MOUNTAIN with fabulous views of this Olympics, Juan de Fuca Straits and Valleys. If you want to own your own greenbelt preserve and get away from it all. Then this is for you. Please call
B. JOHNSON 386-1341 W. MICHAELS 24 hr. service
A. E. LePage Boultbee Sweet Ltd.

CENTRAL SAANICH
10 ACRES
Tucked away at the end of a quiet road. Front three acres cleared. Driveway and domestic well. Beautifully treed. Close to Woodwyn farm. Protected 10-acre minimum. Owner will take low down payment and carry balance. $41,000. Call Simon Flett anytime, 385-2471. MLS 1761.
Johnston and Co. Ltd.

N. SAANICH
6 acres $27,500 view property, could be 2 lots of 3 acres — invest now, land goes up 10% every year! — low taxes.
IRENE VAN
384-9191 386-2911
Shirley Philips Homefinders Ltd.

LOTS
Beautiful trees, driveway and of good building sites from one third, to ten acres, from as low as $1,800 per acre.
DESMOND HOLMES
384-8126 478-1227
Pemberton, Holmes Ltd.

ROOM FOR HORSES
Maybe three and a half acres cleared — 10 acres more or less — trees and trails. Gentle sloping land. Large reservoir. Low taxes. $41,000. Low down payment. Call Simon Flett, 385-2471. Johnston and Co. Ltd.

HOME OR TRAILER LOT (4.2 acres) 12 miles from town. Rugged trees and bush with lovely home or trailer site. Driveway already in. Asking $10,900. IRENE DALZIEL 388-6231 or 384-8692. Island Pacific Realty Ltd.

285 UP-ISLAND PROPERTIES

68 ACRES—WHITE RIVER
Excellent development potential in this property with both highway and river frontage. Offers considered to $68,000. Call for details — Cliff Eshom
CITY-WIDE APPRAISAL
383-4614 REALTY 478-5763

HANDYMAN SPECIAL
SHAWNIGAN LAKE — $12,900
3 Bedrooms, ½ acre near Gov't Wharf. Call:
385-3435 Mrs. Hartt ANYTIME
P. R. BROWN AND SONS

DENMAN ISLAND FARM, 7.8 acres, waterview, old house, barn, root cellar, by owner. Victoria Press, Box 244.

290 FARMS FOR SALE and WANTED

7 SECLUDED ACRES!!
GORGEOUS RANCHER
DEER—COON—TREES
Five miles off the Highway — really secluded — beautiful property with a stream, rocks, Arbutus trees, a valley, a mountain. Home is 3 years old, 1,500 sq. ft. on main with developed basement. Just beautiful — long, low and magnificent. Post and beam, huge sundecks, sliding doors from all 3 bedrooms to the deck. Living room 32x17. Rec room, dining room, luxurious bathrooms. Grounds beautifully naturally landscaped with woodsy paths, drilled well. 25 minutes from town on Finlayson Arm road.
SENSIBLE PRICE $39,500
Call Mr. Stothers — 386-1341 or 658-5285
A. E. LePage Western Ltd.

WANTED TO RENT OR LEASE — Dairy farm with stock. Victoria Press, Box 235.

293 GULF ISLANDS PROPERTIES

NORTH
PENDER
ISLAND
RETIREMENT HOME $16,000
On 1.25 acre with all services. One block to shopping. Three minutes to sandy beach. Newly remodelled in last two years.
BEAUTIFUL WATERFRONT LOT
HOME PARTLY BUILT.
EXCELLENT AT $18,500.
Situated on S.W. slope. Pleasant view over bay.
See these properties now. Phone Ted Dever 629-3371 collect or call 386-1341.
A. E. LePage Western Ltd.
1686 Hillside Ave.
386-1341

NORTH PENDER ISLAND
Nearly new two-bedroom, post and beam bungalow on North Pender Island. Situated on a high treed knoll facing southwest, it has views of Pender Channel towards Salt Spring. Beautifully treed and nicely private, its 6-10ths of an acre makes VLA potential. Swedish fireplace, carpeted throughout, sundeck on two sides, and one block from a lovely lake. Price is $24,000 with financing available. Call or wite
G. PERODEAU—656-4525
J. P. BELL — 656-4293
PEMBERTON, HOLMES LTD.
1002 Government Street

TENDERS FOR CLEARING
RIGHT-OF-WAY
Contract No. 60
Sealed tenders will be accepted up to 11:00 a.m., Thursday, November 30th, 1972, for the clearing of approximately 6.3 acres of right-of-way.
The lowest nor any tender not necessarily accepted.
Greater Victoria Water District,
479 Island Highway,
Victoria, B.C.

NOTICE TO CREDITORS
AND OTHERS
JOHN PHILIP VINCENT, formerly of 1677 Hollywood Crescent, Victoria, British Columbia.
NOTICE IS HEREBY GIVEN THAT creditors and others having claims against the estate of John Philip Vincent, deceased, formerly of 1677 Hollywood Crescent, Victoria, B.C., are hereby required to send them to the Executor, Peter Marson, Suite 290 - 1070 Douglas Street, Victoria, B.C., before the 18th day of December, 1972, after which date the Executor will distribute the said estate among the parties entitled thereto, having regard only to the claims of which he then has notice.
Peter Marson,
Executor.

THE CORPORATION OF THE
DISTRICT OF SAANICH
TENDER NO. 26/72
CONCRETE CURB AND GUTTER
—GORDON HEAD ROAD
Sealed tenders, clearly identified as to number will be received by the Purchasing Agent, Saanich Municipal Hall, 770 Vernon Avenue, Victoria, B.C. up to 3:00 p.m., November 22nd, 1972 for the following works:
(a) Construction of approximately 5,231 lin. ft. of non-mountable curb.
(b) Construction of 20 single and 2 double catch basins.
(c) Miscellaneous concrete work.
Tender forms and specifications may be obtained from the undersigned. Lowest or any tender not necessarily accepted.
(Mrs.) E. Bowering,
Purchasing Agent.

LAND REGISTRY ACT
Section 162
IN THE MATTER OF
ELIZABETH MAY REY
Certificate of Title 202657-I and in the matter of Lot 3, Section 32, Victoria, Plan 5015
Proof having been filed in my office of the loss of said Certificate, I hereby give notice of my intention at the expiration of one week from the first publication hereof to issue to the above-named, a Provisional Certificate of Title in lieu of such lost Certificate.
Any person having information with reference to such lost certificate is requested to communicate with the undersigned.
Dated this 8th day of November, 1972, at the Land Registry Office, Victoria, B.C.
H. T. Kennedy, Registrar,
Victoria Land
Registration District.

Wills May Take Japanese Offer

LOS ANGELES (AP) — Maury Wills, a baseball free agent after 14 years as a major league shortstop, said Tuesday he is considering an offer to play baseball in Japan next season, but would prefer to join a United States major-league club as a player-coach.

Wills confirmed that he has been negotiating with Nankai Hawks of Japan, but denied he had reached any agreement.

Wills, 40, who set a major-league record in 1962 by stealing 104 bases, was put on waivers by Los Angeles Dodgers several weeks ago after spending most of the 1972 season on the bench. No other team picked him up, presumably because of the requirement that they match 80 per cent of his $100,000 Dodger contract for 1972.

Wills said he is interested in coaching a major-league team, but no offers have been made.

Wills said Nankai Hawks talked to him about coaching, but he told them he wants to play and may consider serving as a player-coach.

The Hawks have one American coach, former major-league infielder Don Blasingame.

REPLACING John Tribe as municipal administrator of Saanich early in 1973 will be W. M. Tremayne, 48, at present city manager of Dollard des Ormeaux, a Montreal suburb. The civil engineer was chosen from among 92 applicants for the job, from which Tribe retires Jan. 31.

TICAT SLOTBACK BEST OF ROOKIES

HAMILTON (CP) — Bob Richardson, Hamilton Tiger-Cat slotback, today was named Canadian Rookie of the Year in the Eastern Football Conference.

The announcement, by EFC secretary Frank Gibson, also disclosed that Ticat veteran Garney Henley is the 1972 recipient of the Jeff Russel Memorial Trophy.

The two players will be in action Saturday at Ottawa where the Ticats meet the Rough Riders in the first of a two-game, total-point final starting at 11 a.m. PST.

The sudden-death Western final at Winnipeg, between the Blue Bombers and Saskatchewan Roughriders, is set for noon PST.

The eastern game will be carried nationally on the CTV network while CBC-TV will handle the western game nationally.

INJURY OPENS WAY

Richardson, a 6-foot,-5, 250-pounder, was employed at tackle and centre during Hamilton's training camp but became a regular slotback for the final nine games with Gord Christian's injury.

The Hamilton native, who earned his football letter at Iowa State University, was frequently flanked wide in Hamilton's game plans and caught 15 passes for 251 yards and one touchdown.

Richardson became the first Ticat to win rookie honors since Tommy Grant in 1956.

Under a revision of the awards program in the EFC, Henley won the trophy this year as the conference representative in the national individual awards which will be announced prior to the Grey Cup game here Dec. 3.

The two-way veteran of 13 seasons with Hamilton previously won the honor in 1963 as a sportsmanship achievement.

Jim Foley of Montreal Alouettes was the 1971 EFC rookie while Mel Profit of Toronto Argonauts won the Jeff Russel award.

Lamb Price Record Set In Kamloops

KAMLOOOPS (CP) — Rancher Joe Avel of Westwold paid a British Columbia record price of $571.20 for the grand champion lamb at the 33rd annual Kamloops winter fair.

The Suffolk-Hampshire cross, sold by Pat Reid and son of Salmon Arm, will go to Avel's 13-year-old daughter Irene who will try to raise a 4-H champion from the 112-pound ewe lamb.

The price of $5.10 a pound for the lamb was more than double the $2.50 a pound in 1967.

A second record was also set at the fair — sales totalled $178,077.41.

Grand champion steer was sold for $1,906.50 to Super-Valu Stores Ltd. by Barriere 4-Club member Cam Mitchell. The price worked out to $1.50 a pound. Last year's winning steer brought only .83 a pound for a total of $849.09.

Scorpion Cagers Plan Busy Month

Victoria Scorpions, the city's new senior "A" basketball team, have lined up six exhibition games in the next month and will stage a pre-Christmas tournament the weekend of Dec. 17.

Scorpions, not entered in a league, meet a city senior "B" all-star team this Sunday at Central Junior High at 1 p.m. The team plays Seattle Ruth Realty in Seattle Nov. 25, Vancouver North Shore at Vancouver City College Dec. 2, Vancouver again Dec. 3 at Oakridge Community Centre in Vancouver, North Island All-Stars Dec. 9 at Central Junior High at 8:30 p.m. and the same team Dec. 10 at Central at 1 p.m.

The Dec. 17 tournament will involve Scorpions, Ruth Realty, Simon Fraser Alumni and a fourth team still to be named.

GREATER VICTORIA WATER
DISTRICT
CONTRACT NO. 61
HEAVY PIPE FABRICATION
Tenders are invited for the fabrication only of 52-inch pipe fabrications, ring stiffener elements and other special fittings, for Japan Gulch delivery main. Sealed tenders will be received by the Greater Victoria Water District at 479 Island Highway, Victoria, B.C., up until 12:00 noon on November 17th, 1972, at which time they will be opened in public. Contract documents may be obtained at the offices of Ker, Priestman, Keenan & Associates Ltd., 400—880 Douglas Street, Victoria, B.C., on submission of a $15.00 deposit. The lowest or any tender will not necessarily be accepted.

THE CORPORATION OF THE
DISTRICT OF SAANICH
QUOTATION NO. 251/72
Quotations will be received at the office of the undersigned up to 4:00 p.m. Wednesday, November 22nd, 1972 for the supply of a "Factory-built, Automatic, Underground Pumping Station." Quotation forms and specifications may be obtained at the office of the undersigned. Lowest or any quotation not necessarily accepted.
(Mrs.) E. Bowering,
Purchasing Agent.

IT'S
KILSHAWS
1115 FORT STREET
Very Interesting
AUCTION
FRIDAY AT 7:00
OLD OAK
FURNISHINGS
Reproductions and
Modern Suites
ANTIQUES
Persian mats and
British India
RUGS
ESTATE OF THE LATE
A. D. FORD
Double-Barrel Shotgun
by W. Evans and
3 others—Old and New
Inspection Wednesday afternoon, Thursday and Friday.
384-6441

Britain Collects Title Despite Tie

LYON, France (Reuter) — Britain took the World Rugby League Cup from Australia here Saturday after the two teams had finished level 10-10 and the end of extra time in the final.

Britain, which had a better record in the qualifying matches, including a win over Australia, took the cup on a better points average.

Volunteer Shortage At Hospital

G. R. Pearkes Clinic for Handicapped Children at 3970 Haro Rd., is suffering from a serious shortage of volunteer workers.

The opening in September of the new $175,000 wing on the clinic has increased the number of children the clinic can handle. This means more volunteers are needed to help with the children, volunteer spokesman Dianne Pearce said today.

Also, many women who signed as volunteers in September have been unable to continue, she said.

As the clinic has a permanent staff of only 22 or 23, it relies on several hundred volunteers to do much of the work, said Mrs. Pearce.

Anyone who likes working with children and can spare half an hour a week to work at the clinic can call Mrs. Pearce at the clinic, 477-1851, or at home, 386-3808.

Dartmouth Ace Leads Collegians

KINGSTON, Ont. (CP) — Richard Monroe, a fourth-year physical education student at Dartmouth University in Halifax, won the Canadian Inter-collegiate Athletic Union cross-country race.

Monroe completed the five-mile course in 25 minutes, 42.2 seconds, just 7.8 seconds ahead of secone-place finisher, Larry Switzer of the University of Manitoba.

Phils Sign Pagan

PHILADELPHIA (AP) — Philadelphia Phillies signed Jose Pagan, former Pittsburgh Pirates infielder, Monday. Pagan, 37, a 14-year veteran of the major leagues, was released by the Pirates last month.

PAPERS TOLD TO REDUCE PAY HIKE

WASHINGTON (AP) — The Pay Board has ordered four New York area newspapers to reduce wage increases given more than 12,000 employees who are members of craft unions and the Newspaper Guild.

The order annnounced Tuesday affects the New York Times, the New York Daily News, the New York Post and the Long Island Daily Press.

At the same time, the Price Commission ordered The Times and The Daily News to reduce advertising rates. The Times was ordered to reduce its rates by 1.69 per cent and the Daily News by 1.14 per cent.

The Pay Board's decision cut the wage increases on the four papers to eight per cent from 11.

Dolphins' QB May Be Back

MIAMI (AP) — Coach Don Shula of Miami Dolphins says he hopes to regain the services of first-string quarterback Bob Griese for the final regular-season National Football League game against Baltimore Colts Dec. 16 in the Orange Bowl.

Griese is to have the cast removed from his broken leg in the next two weeks, then will begin a rehabilitation program.

O.C. SOCCER

LONDON (CP) — British soccer result Tuesday:
ENGLISH LEAGUE
Division II
Huddersfield 0, Bristol City 1.

PRO BASKETBALL

NATIONAL ASSOCIATION
New York 103, Phoenix 97.
Chicago 97, Seattle 80.
Baltimore 104, Houston 103.
Golden State 114, Atlanta 105.
Los Angeles 95, Milwaukee 92.
Kansas City-Omaha 106, Buffalo 100.

USWA Worried

VANCOUVER (CP) — Delegates from United Steelworkers of America locals across Western Canada agree that the union faces problems. Len Stevens, area supervisor of the union in Winnipeg, said that because Canada is exporting raw materials rather than concentrating on building industry, thousands of jobs are being lost.

POLLEN'S ADS TO SEEK REPLY

Mayor Peter Pollen is preparing an advertisement for insertion in both Victoria daily newspapers asking Stuart Underhill, vice-president of Victoria Press, to reply to a letter Pollen wrote to him about two months ago on the cablevision issue.

In that letter Pollen charged that there was a conflict of interest involved in Underhill"s position as a director of Premier Cablevision, parent company of Victoria Cablevision, and in the stock holdings which Victoria Press has in Premier.

These factors, Pollen's letter said, were partly responsible for the fact that neither paper had opposed the Victoria Cablevision firm's recent application for a rate increase.

RCMP Corporal Convicted

An RCMP corporal convicted of mischief by causing a bomb scare on a Pacific Western Airlines flight has been "disciplined" by the force and transferred from his detachment in Kelowna.

Assistant RCMP Commissioner Gordon Cunningham said in Victoria Wednesday that Cpl. James D. Clavelle, 33, will be transferred to southern Alberta.

Clavelle, a member of the force for 15 years, pleaded not guilty to causing the bomb scare aboard a PWA plane awaiting takeoff from Vancouver last June. He was convicted Sept. 21 after a trial and fined $100.

He testified that he had had too much to drink and had been joking when he made remarks to stewardesses about passengers having bombs on the aircraft.

The flight, destined for Kelowna, was delayed 40 minutes while police escorted Clavelle from the plane and placed him under arrest. He was not on duty at the time.

Cunningham said it is not "customary" for RCMP to make disciplinary actions within the force public knowledge but the circumstances of the case were "very carefully" studied and Clavelle's suspension from the force would have been inappropriate.

"Our disciplinary procedures are uniform across the force," he added.

Spy's Wife Jailed 2½ Years

WINCHESTER, England (Reuter) — The wife of a British naval torpedo expert jailed for spying for the Soviet Union was sentenced to 30 months' imprisonment today for leading her husband intoh for leading her husband into his espionage activities.

Maureen Bingham, 35-year-old mother of four, was found guilty last month of breaking the Official Secrets Act by making contact with the Soviet embassy in London to suggest selling confidential information.

Her husband, Sub.-Lt. David Bingham, was sentenced to 21 years' imprisonment last March after a court was told he had betrayed information about secret underwater weapons that was "almost beyond price."

After her husband's conviction, Mrs. Bingham admitted to reporters that she had led her husband into spying.

She said her husband had been opposed to spying but she had persuaded him that they could obtain money from the Russians to pay off household debts.

NDP Drafts Terms for Liberals

By VICTOR MACKIE
Times Ottawa Bureau

OTTAWA —A list of eight or nine demands will be laid before Prime Minister Trudeau and his minority Liberal government, by the New Democratic Party, as the price for its support in Parliament, Stanley Knowles, NDP House leader said here today.

There will be considerable negotiations behind the scenes, he said, to ascertain just how many of the NDP "demands" or "objectives" the Trudeau government will be prepared to accept.

Knowles conceded that the NDP would be prepared to negotiate on its list of demands and would not necessarily insist that the entire list had to be accepted by the Liberal minority government.

The list includes one demand for a substantial increase in the old age pension and a requirement that the pension be made available at age 60 for those who leave the labor market.

The NDP will also insist on strong measures being taken to ease the unemployment problem.

TAX REFORMS

Tax reform moves will be included in the list.

The NDP held a meeting of its federal council and a caucus meeting in Toronto over the Remembrance Day weekend.

At the caucus an attempt was made to hammer out the list of demands or objectives that the NDP will set out.

Preparing the list in detail proved more difficult than originally expected.

The work was carried on in Ottawa Tuesday.

NDP Leader David Lewis may make the list of "objectives" or "demands" public at a press conference later this week.

Lewis is on record as determined, as NDP leader, to do his best to make Parliament function despite it being a House of minorities.

However that will depend on whether the minority government is prepared to meet the objectives or demands the NDP will place before Trudeau.

Knowles said Tuesday on his return from Toronto that it was apparent that the western NDP members were particularly aware of the "very strong anti-Trudeau feeling among the voters."

While he did not say so, it is apparent that the NDP members from the west will be getting strong reactions from their supporters in Western Canada if the party continues to maintain a Trudeau government in office.

Knowles said if the Trudeau government is defeated on a confidence vote with the help of the NDP in the Commons, the NDP would then lay its list of demands before Progressive Conservative leader Robert Stanfield.

Whether the Conservatives wold have the NDP support in the House to form a minority government would depend on Stanfield's reaction to the list.

STANFIELD'S OPTION

If he rejected most of the objectives or demands the NDP might withdraw its support and a general election would be precipitated.

Knowles conceded that there were a lot of "permutations and combinations." He said the NDP would have to "play it by ear."

The NDP House leader said it is not clear what position Trudeau will take if he wins a confidence motion on the throne speech and is defeated two or three weeks later in the House.

Would he go to Governor-General Roland Michener and seek dissolution, or would he recommend that the governor-general call on Stanfield to try to form a government?

That is the problem confronting the NDP as it considers its strategy for the upcoming session of Parliament.

The NDP is convinced the Canadian people do not want another election immediately and accordingly will try to do its best to make this new Parliament function, said Knowles.

16 Cancer Fighters Honored

WASHINGTON (WP) — Sixteen medical scientists who pioneered in the use of drugs to successfully treat formerly fatal cancers have won the 1972 Albert Lasker medical research awards.

In honoring doctors for the treatment of patients the Albert and Mary Lassker Foundation departed from its usual policy of giving at least one award to a scientist for basic research into disease.

Many of those scientists later won Nobel prizes.

But Mary Lasker, president of the foundation, said this year's 16 winners were picked to emphasize the new successes in the treatment of certain forms of cancer.

The most exciting advances in the treatment of cancer have been in the use of combinations of powerful drugs. Cancer experts now speak of cures in such previously fatal cancers as Hodgkin's disease and leukemia as well as other, less frequent cancers.

Many doctors, however, are still not aware of the new forms of treatment.

Dr. A. Hamblin Letton, president of the American Cancer Society, reported that many more cancer patients could be saved through the use of the best forms of therapy and early detection.

A special award was given to Dr. C. Gordon Zubrod, who heads the drug treatment program at the National Cancer Institute. He was cited for administrative leadership in setting up experiments to find the best drugs to fight cancer and the best ways to use them.

Turtles Spell Trouble—MOH

Turtles are trouble, says Greater Victoria's senior public health officer.

"These are dangerous pets as almost 100 per cent of them are contaminated with salmonella and can be carriers of this disease," Dr. J. L. M. Whitbread told a metro health board meeting Tuesday.

There are about 200 forms of salmonella infection, he explained later. They can be responsible for outbreaks of food-poisoning, sometimes severe and even fatal.

Whitbread told the board sale of pet turtles should be stopped because they constitute a health hazard.

"Most of these turtles are shipped from Meixco and the southern states where they are bred in contaminated waters."

Not so, says Bob Montgomery, representative for Hartz Mountain Pet Supplies Ltd., who delivers about 200 turtles a week to Victoria stores.

He has never had a complaint in the year and a half he has been handling the local turtle market. Furthermore, his company quarantines livestock before moving it to retailers to make certain it's clear of infection.

Montgomery said he understands if aquariums are kept clean there are no problems and the stores he deals with keep their aquariums clean.

Whitbread said Tuesday he believes the provincial and federal governments are consulting on restrictions. The board decided to ask the city solicitor if it is practical to propose business permits be withheld from stores selling turtles.

Labor Strikes Sweep France

PARIS (UPI) — A wave of industrial unrest swept France Wednesday. It brought traffic chaos to Paris, closed one of the capital's leading theatres, threatened hospital services and jeopardized the nation's television programs.

Among thousands of workers striking or threatening unrelated stoppages to seek better pay and conditions were railwaymen, postal workers, civil servants, customs officers, journalists, television staff, electricians, stage hands, miners, bank clerks, hospital employees and steel workers.

Trade unions launched the strikes to overcome the government's and business community's 'opposition to sharp salary increases.' The unions began the movement after the government announced the cost of living in September rose 6.2 per cent above the September, 1971, level.

Worst hit were commuters from outlying areas in the southwest whose train services were sharply cut by a strike of railwaymen. An official said: "Only about one train in five will run from this region."

As travellers took to their cars in droves, jams snarled traffic on roads leading into Paris and an hour-long journey took twice as long at the rush-hour period.

$500,000 Rebuild

The Churchill Hotel will soon be able to offer a wee dram to American tourists visiting nearby Bastion Square.

Hotel manager Jim Riddoch says part of a planned $500,000 rebuilding of the insides of the 25-year-old hotel will be a brand new cocktail bar licensed to serve "short" drinks.

"If you could see how many American tourists come in here in the summer looking for a whisky it'd make you cry," Riddoch said today.

The Churchill at present has only a beer parlor in its basement and rooms without dining service or adequate bathrooms.

Renovations to the 1140 Government building, which was formerly offices, will not make any marked change in its outward appearance, Riddoch said.

He said the building's upper area would be closed for about four months "hopefully right away," but the basement beer parlor would remain open.

Riddoch said the renovations had been desired by the hotel owners for 10 years, but financing had only recently become available. He said the Liquor Control Board approved renovation plans last spring.

MARTIAN LIFE REMAINS POSSIBILITY

PASADENA, Calif. (AP) — Mariner 9 dropped into orbit around Mars one year ago Sunday becoming the first man-made object to circle another planet.

In 697 orbits, Mariner has changed man's concept of his closest planetary neighbor, scientists say.

Mariner ended its $125-million mission Oct. 27. It is still orbiting the planet but no longer transmits scientific data and is expected to crash on Mars in about 50 years.

The space probe gathered evidence that once Mars may have supported life on the microbe level, Dr. Thomas Vrebalovich, assistant project scientist at California Institute of Technology's Jet Propulsion Laboratory, said in an interview.

"The mission also raised a slim possibility of life there now," he added.

PUBLIC NOTICE

MOVING SALE AUTHORIZED UNDER CITY LICENCE NUMBER 75300

Continental Furniture is Moving to New Premises at 716 Johnson Street — All Merchandise Reduced!

SALE STARTS THURS. AT 851 JOHNSON ST.

LIVING ROOM SUITES

Name-Brand Chesterfield Suites at special clearance prices. MUST BE CLEARED!

COLONIAL—Sofa, chair and ottoman in tangerine floral nylon cover. ONLY 499.00

FRENCH PROVINCIAL Sofa and Chair in green brocade. ONLY 429.00

FRENCH PROVINCIAL Sofa and Chair in golden brown. ONLY 379.00

FRENCH PROVINCIAL SOFA AND CHAIR—in beige velvet. Reg. 749.00 ONLY 589.00

SPANISH SOFA AND CHAIR in red, black velvet. ONLY 599.00

ULTRA MODERN SOFA AND CHAIR in gold herculon. ONLY 429.00

COLONIAL SOFA AND CHAIR in gold and green nylon print with maple showwood. ONLY 399.00

COLONIAL HIDEABED in nylon. Tangerine print, rubber cushions. ONLY 299.00

COLONIAL SOFA AND CHAIR in gold nylon with maple showwood. Reg. 629.00 ONLY 399.00

CONTEMPORARY SOFA AND CHAIR in gold velvet. Luxurious. ONLY 497.00

COUNTRY FRENCH SOFA AND CHAIR in golden green brocade. ONLY 399.00

MEDITERRANEAN SOFA AND CHAIR in golden green velvet. ONLY 399.00

MODERN SOFA AND CHAIR in green nylon. Only 1 at 399.00

SPANISH 3-PCE. SECTIONAL—Special, Special at 575.00

MODERN 2-PCE. SOFA AND CHAIR in nylon print. Loose cushion. ONLY 399.00

MEDITERRANEAN SOFA—Only 1 at 279.00

AND MANY, MANY MORE!

SPECIAL—20 ONLY Genuine LAZY-BOY CHAIRS Reduced to Clear

SWAG LAMPS 60 Only in all Styles and Colors. 33⅓% OFF

DINING ROOM SUITES

MODERN 7-PCE. in pecan finish with upholstered chairs. CLEARANCE AT ONLY 499.00

COUNTRY FRENCH 7-PCE. in dark fruitwood finish. Brocade upholstered chairs. ONLY 499.00

MODERN 7-PCE. WALNUT—Oval table, mirror, back hutch. One only at 499.00

MEDITERRENEAN Gold velvet upholst One only at SOLD uffet and hutch. 649.00

KRUG ELM 7-PCE.—Medium size. Beautiful suite. ONLY 529.00

BROYHILL 9-PCE. MEDITERRANEAN—6 nice upholstered chairs, buffet and hutch. Oval table, vinyl upholstered chair ONLY 669.00

BROYHILL 9- OVINCIAL — A beautiful suite. SOLD

APPLIANCES

KELVINATOR 18-LB. WASHER—Deluxe model. One only at 369.00

MATCHING DRYER at 229.00

GENERAL FREEZER—Upright 17 cu. ft. model. One only at 259.00

KELVINATOR 14 CU. FT. FRIDGE—Frost-free. White only. 399.00

SPECIAL—2 ONLY—Glass Lined Electric Hot Water Tanks. Reg. 129.00. ONLY, Each 77.00

KITCHEN AID—DISHWASHER—Top loading. Avocado green, arborite top. One only. ONLY 388.00

KITCHEN AID—DISHWASHER— Front loading. Harvest gold. One only at 488.00

KELVINATOR 30" RANGE—White with digital clock. One only at 295.00

KELVINATOR 30" RANGE—Harvest gold. Fully automatic. One only at 295.00

2 ONLY — DROP BACK LOUNGES—Special each 79.00

TABLE LAMPS — Colonials - Moderns Spanish. 33⅓% OFF

BEDROOM SUITES

MODERN 5-PCE. in pecan with landscape mirror. ONLY 495.00

MODERN 5-PCE. in rich dark walnut. ONLY 449.00

KILGOUR 5-PCE. MODERN with decorative inserts and upright mirror. ONLY 529.00

AS IS — 3 Pce. Modern in walnut with plenty of scratches. ONLY 295.00

KILGOUR MODERN 5-PCE. with armoire chest. 429.00

KAUFMAN 4-PCE. SPANISH DELUXE ARMOIRE—Reg. 1029.00. Must clear at only 729.00

HEPWORTH 5-PCE. SPANISH in medium oak finish. Upright mirror. ONLY 549.00

SPANISH 5-PCE. with twin mirrors. 2 nite tables. A real buy at only 489.00

MODERN WALNUT 3-PCE. Upright mirror, 5 drawer chest. Outstanding value at 339.00

DELUXE 5-PCE. SPANISH—Luxurious armoire. 72" dresser with upright mirror. Clearing at only 995.00

TELEVISION

RCA COLONIAL—Deluxe maple cabinet. One only 795.00

PHILCO DELUXE CONSOLE—Rich walnut cabinet. One only. 795.00

PHILCO COLOR COMBINATION. SPANISH DELUXE STYLING—Two Only 1295.00

SYLVANIA 26" COLOR—Spanish Cabinet in dark oak. Reg. 909.95. One Only 769.00

SYLVANIA 26" COLOR — 1971 MODEL with doors. Reg. 979.95. One only 795.00

SYLVANIA 26" COLOR—Modern style. One only 689.00

PHILCO 25" COLOR—Modern style. Two only. 575.00

PANASONIC 26" COLOR—Modern style. Demonstrator. Three only 749.00

PANASONIC 26" Color — Mediterranean style. Demonstrator. Two only. 799.00

2 ONLY ULTRA-MODERN CHAIRS With ottomans with wool covers. 1 brown, 1 tangerine. Shop soiled but in good condition. Reg. 329.00 ea. 95.00

WESTINGHOUSE STEREO — Colonial style. Maple. Two only. 399.00

SYLVANIA COMPONENT STEREO with satellite speakers. In beautiful walnut. Reg. 639.00. One only. 519.00

CONTINENTAL HOME SUPPLY LTD.

851 JOHNSON ST. (Near Quadra) PHONE 386-2458

All Items Carry Full Manufacturer's Warranty

B.C.

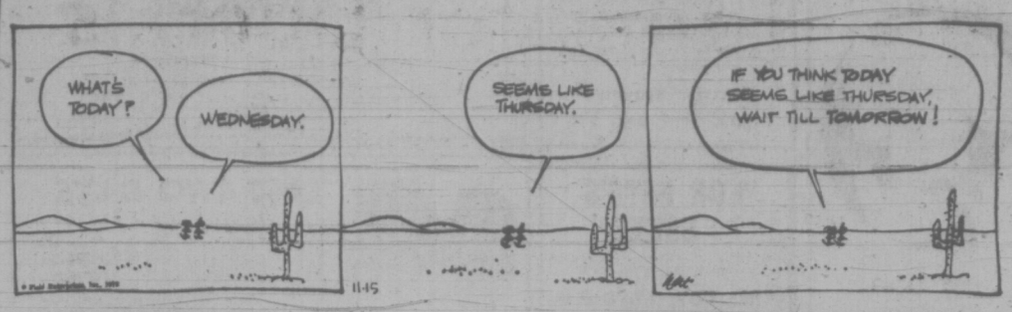

MARMADUKE

"Never slide down a newly waxed bannister!"

THE FAMILY CIRCUS

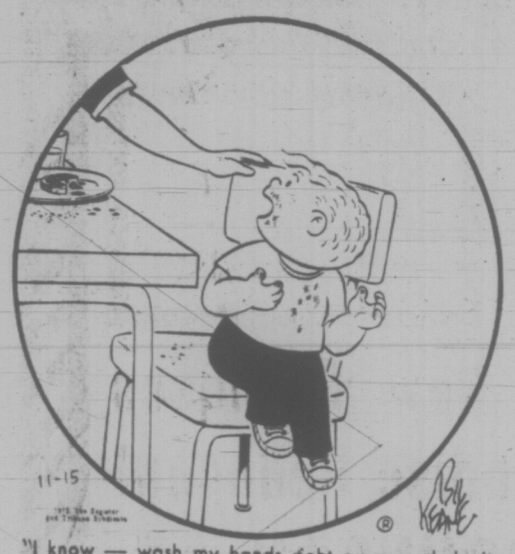

"I know — wash my hands right away and don't touch the walls."

GARDENING
hilda beastall

Winter Showing OF 'Plum' Blossoms

The only tree likely to be seen flowering now in parks, on boulevards or in private gardens is Prunus subhirtella autumnalis, the autumn-flowering plum, or cherry.

In April this tree would be scarcely noticed for the blossoms are not showy, but now and in mild periods during winter they delight us by their nonconformity.

At the weekend I caught a glimpse of one of these trees in Beacon Hill Park. In past years the normal pattern followed is that of a few blossoms opening in late November after the leaves fall.

This year it was strange to find the red tinted leaves still on the tree, and the portion exposed to warm sun during the week covered with dainty pale pink blossom.

Some people call these cherry blossoms, others plum blossoms. It really doesn't matter which you consider them to be, for the word Prunus is the botanical name of both fruits. You will need the complete name when you buy to avoid disappointment.

★ ★ ★

Prunus subhirtella autumnalis is considered as a tree suitable for a small garden, since its ultimate height reaches between 20 and 25 feet. The branching habit is twiggy, and the small flowers nearly an inch across are borne in clusters all along the branches.

The buds are quite pink through they open to a paler shade. A slightly deeper shade of pink is found in the variety named "rosea."

As your tree grows, so will the number of blossoms to be open at one time. When you think of a first sprinkling in November mild days, followed by intermittent small bursts of bloom throughout winter and a final showing in late March, you realize this is good interest value for your garden dollars.

The dainty little flowrs need a dark background from your chief viewing point, and not too far away at that.

Perhaps a spot near the patio against a dark green conifer, your own or your neighbor's will be your choice. You will see it from the house; you will enjoy a cup of coffee beneath it on a mild winter's day; and when it grows up to eight or 10 feet, your Autumn-flowering plum (or cherry) will begin to cast a light pattern of shade over a corner of the patio in summer.

This is only one of winter's garden treasures you can enjoy in Victoria—one of the more refined, less spectacular but most charming.

CRYPTIC CROSSWORD

ANSWER TO TUESDAY'S PUZZLE

ACROSS
1 Hoot
3 New suits
9 Against
10 Reset
11 Light brigade
13 Museum
15 All rot
17 Cave painting
20 Carat
21 Provoke
22 Old glory
23 Isis

DOWN
1 Headlamp
2 Orange
4 Entire
5 Struggling on
6 Insider
7 Sits
8 Instrumental
12 Staggers
14 Starred
16 Damper
18 Icons
19 Echo

CLUES

ACROSS

1 Could it be a lawsuit involving a member of the embassy? (7, 4)
9 Diary put on the fire (3)
10 It's a crime to break the cease-fire (9)
11 Not an epithet applicable to town planning (5)
13 Is inane in a way (7)
14 These birds imitate the mother with crow-like noises (6)
16 One who has lost his key won't be! (2, 4)
18 Being split a long time inside, it has a chemical effect (7)
19 What the metal worker did is documented (5)
20 The coming of the dark cavalier, we hear, before autumn (9)
21 Almost fall into moral depravity (3)
22 The Latin Season could be unusually dramatic (11)

DOWN

2 Label a quotation (3)
3 To be of use as a piece of bridal attire, one hears (5)
4 Service book (6)
5 and 21 Dn. A great volume of water in case a spa is destroyed (7, 3)
6 Song appropriate to the seance? (9)
7 Blue beyond the blue! (11)
8 Indeterminate even upset by splitting (5, 6)
12 Straight-line figure, but it could be a gentle arc (9)
15 Floral decorations for a passing-out parade! (7)
17 Hard-pressed, but not deviating, by the sound of it (6)
19 Fool confused about one account sheet (5)
21 See 5 Down.

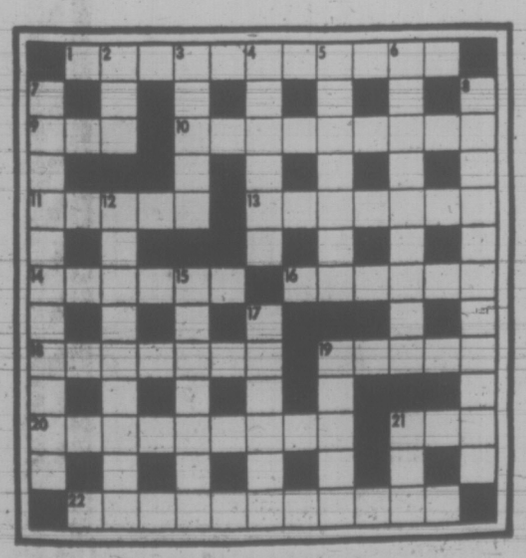

SOLUTION THURSDAY

The Bridge Expert

By FRED KARPIN

It was the late George S. Kaufman, world-renowned playwright, who once said that whenever he went to his bridge club to play a few rubbers, he always asked to sit in the South seat. The reason, of course, was that, in bridge literature, South always hold the good cards and purchases the contract.

When today's deal arose in a rubber-bridge game some years ago, Mr. Kaufman found himself in the South seat looking at the gorgeous hand that bridge authorities have decreed to be South's rightful heritage. He demonstrated that he knew how to handle it, although only an insignificant overtrick was at stake. Both sides vulnerable. South deals.

NORTH
♠ 8 5 3
♡ 9 4
◇ A K 6 5 2
♣ 10 8 3

WEST
♠ J 10 9 6 2
♡ K 8
◇ Q 9 7 3
♣ 7 4

EAST
♠ Q 7 4
♡ 7 6 5 3 2
◇ J 10 8 4
♣ 5

SOUTH
♠ A K
♡ A Q J 10
◇ -
♣ A K Q J 9 6 2

The bidding:

South	West	North	East
2♣	Pass	2◇	Pass
3♣	Pass	3◇	Pass
3♡	Pass	4♣	Pass
6♣	Pass	Pass	Pass

Opening lead: Jack of ♠.

Upon winning the opening spade lead, Mr. Kaufman perceived that he had a guaranteed contract, with an overtrick apparently depending on a successful heart finesse. When play had ended, he had made the overtrick, but without resorting to the finesse, and without taking any risk in his play.

At trick two, he led the nine of trumps to dummy's ten, after which he ruffed the deuce of diamonds with his jack of trumps. Then came the six of trumps to the board's eight-spot, and a second diamond lead was ruffed with the queen of trumps.

Now the carefully-preserved deuce of trumps was led to the board's three-spot. On the ace and king of diamonds Mr. Kaufman discarded his ten and jack of hearts. With both opponents following suit to all four diamond leads, the board's fifth diamond had just become the sole surviving diamond in the deck; and on it South tossed away his queen of hearts.

Had Mr. Kaufman cashed one of his top trumps at trick two (the ace, king, queen, or jack), he would have made only twelve tricks since he would, in this case, have deprived dummy of a vitally-needed entry.

It should be mentioned, perhaps naively, that if the eight adversely-held diamonds had not been divided 4-4, then South would have taken the heart finesse, as a last resort. But, on this day, the finesse was unnecessary.

FUN WITH FIGURES

By J. A. H. HUNTER

"Your Dad, eh?" said Mike, looking at the photo. "How old is he now?"

"It's odd you ask," replied Doug. "I was thinking about it today. His age is the last two figures of the year he was born, and it's also what you get if you take his birth year from the present year 1972. And the funny thing is that the same applies to my age."

What were the ages?

Thanks for an idea to L. P. Mullooly, Longford, Eire.

(Answer tomorrow)

Yesterday's answer: CARD was 7305 (odd).

ART THEFT RANSOM BID AWAITED

BAGNOLS - SUR - CEZE, France (UPI) — Police said Tuesday they expect the thieves who stole 15 paintings worth an estimated $1 million from the local museum Sunday to try to negotiate a ransom in exchange for their return.

The paintings, including works by Matisse, Cezanne and Renoir, were missed Monday when a guard discovered the theft. Museum officials estimated the total value of the missing works at $1 million.

Police said important information has been obtained concerning the thieves' whereabouts, but they refused to reveal what this information was.

PEANUTS

BROOM-HILDA

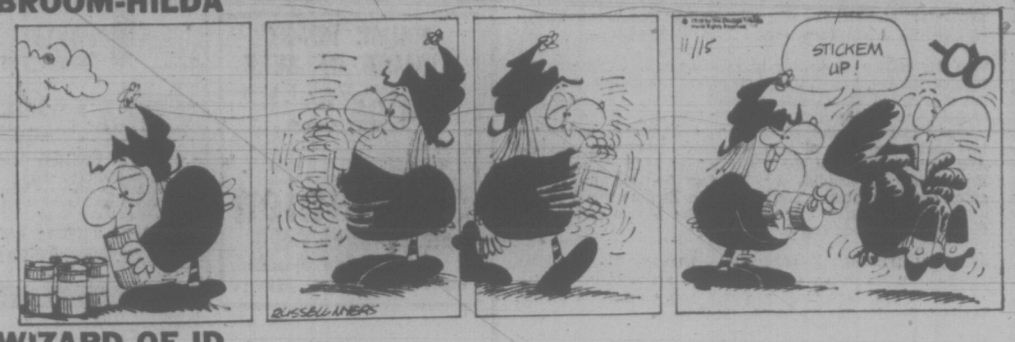

WIZARD OF ID

APARTMENT 3-G

MISS PEACH

EB AND FLO

POLLY

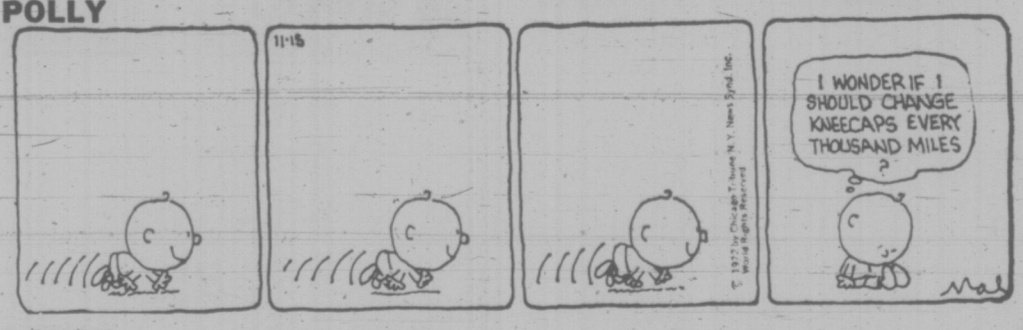

NANCY

MUTT AND JEFF

MARK TRAIL

FOLLOW THIS VICTORIA

ENTERTAINMENT GUIDE

THE WIG & DICKIE CABARET at The Wilson Motor Inn, 850 Blanshard St., is the place where Music, Fun and Laughter start but never end. If you haven't seen George McDowall and The Lads then you have missed the best entertainment in Victoria. It's just like an English Inn where young and old gather in the evenings to join in the singing, have some chuckles and a good time. See it for yourself. For reservations call The Wig & Dickie at 385-6787. Open Tues. - Sat., from 8:30 p.m.

The Old Bailey Beefeater is THE PLACE for those who like to sink their teeth into a succulent thick slice of prime rib smothered in its own natural juices. The complete dinner is a delight including hors d'oeuvres, tossed salad, a small loaf of bread, garlic or regular butter, baked potato and a selection of taste tempting cheeses for dessert. And believe it or not the price is only $4.50 or just $3.75 if you order the English cut. Try this the next time you're going out for dinner. You'll love the English mood of the authentic Old Bailey Beefeater at The Wilson Motor Inn, Blanshard at Courtenay.

MINIATURE WORLD—EMPRESS HOTEL — See thousands upon thousonds of little people act out their parts in over 25 exciting scenes. Open 9 a.m. - 5 p.m. including Sunday. Special famliy rates. 385-9731.

ROYAL LONDON WAX MUSEUM—At the Inner Harbor. 470 Belleville, 338-4461. 10 a.m. to 5 p.m. including Sunday.

CLASSIC CAR MUSEUM AND GIFT SHOP, 813 Douglas St. (behind the Empress), 9 a.m. to 6 p.m.

UNDERSEA GARDENS—World's most beautiful garden at the bottom of the sea. 10 a.m. 'til 5 p.m.; Inner Harbor.

THE PERSIAN ROOM, CENTURY INN — Dance or dine to the keyboard rhythms of Bevan Gore-Langton in the exotic, air conditioned Persian Room, Century Inn, Centennial Square.

CRAIGDARROCH CASTLE — Open Sunday 11:30 - 4:30. Donations for preservation. Come see the improvements by THE CASTLE SOCIETY.

---

bastion theatre

Opening Friday, November 17
THE BASTION PRESENTS
"YOU KNOW I CAN'T HEAR YOU WHEN THE WATER'S RUNNING"
with
Sylvia Lennick, Joseph Golland, Michael Ball, Susan Wright, David F. Hurry
Nov. 17, 18, 20, 21, 23, 24 — 8 p.m.
Matinee 2:30 p.m. Nov. 19
McPHERSON PLAYHOUSE
Box Office 386-6121
Still Time to Get Your Season Tickets and Save 20%
30 Bastion Square — 382-4112

Deep Cove Chalet

(Location: 5 minutes from Swartz Bay Ferry Terminal)

Luncheons and Dinners in a wonderful atmosphere and scenic setting of Deep Cove waterfront and Malahat mountains, Wednesday to Sunday inclusive.

Finest a la Carte Menu prepared by our French chef, Pierre. Thursday night, Steak Fondue; Saturday night, Live Music; Sunday, 12-2 p.m., Smorgasbord Luncheon.

FULL FACILITIES FOR BANQUETS, WEDDINGS AND CONVENTIONS RESERVATIONS SUGGESTED

11190 CHALET ROAD TELEPHONE 656-3541

Take the Highway, ½ mile before Swartz Bay turn left at Wain Road, and follow the signs to the Chalet.

CLOSED MONDAY AND TUESDAY

VICTORIA SYMPHONY ORCHESTRA

LASZLO GATI

Music Director — Principal Conductor

ROYAL THEATRE Sun., Nov. 19th, 2:30 p.m.
Mon., Nov. 20th, 8:30 p.m.

NARCISO YEPES
GUITAR

PROGRAMME

Aria and Allegro for Strings and Brass—Zador
Concerto for Guitar in D, Vivaldi
Fantasia para un Gentilhombre, Rodrigo
Symphony No. 9 Op. 70, Shostakovich.

This Pair of Concerts Sponsored by The Hudson's Bay Company

Single Ticket Prices: $5, $4.50, $4, $3.

GOOD SEATING AVAILABLE

Symphony Box Office Open Daily at Eaton's
9:45 a.m. to 5:00 p.m. — Phone: 382-7141

HEAR MR. YEPPES IN RECITAL
McPherson Playhouse — Wed., Nov. 22nd, 8:30 p.m.
Tickets at McPherson Box Office

YOUTH CONCERT SERIES
Tues., Nov. 21st, 7:30 p.m.
CHRIST CHURCH CATHEDRAL
Single Tickets at the door, $1.50

MING'S KITCHEN
CHINESE FOOD DELIVERY
384-4323
809 YATES STREET

PRIME ROAST SIRLOIN OF BEEF
Terra Cotta Room Nightly
$4.95 Per Couple
Dominion HOTEL
700 Block Yates 384-4136

MIDNIGHT
THE ORIGINAL
Chinese Smorgasbord
Mon. - Thurs. 11:30 - 1:30
Fri. - Sat. 11:30 - 2:30
$1.99
Over 15 Special Dishes
Lee's CHINESE FOOD
1410 BROAD ST.
(NEAR CITY HALL)
Open Mon. to Thurs. 12 'til 1 a.m.
Fri. and Sat., 12 'til 2:30 a.m.
Sun. 5 p.m. to 10 p.m.
Complete Catering Service
Free Home Delivery
385-6764

NIGHT ON THE TOWN
AT
McPherson
SEAFOOD and STEAKHOUSE
THE BASTION THEATRE CO. PRESENTS
at McPherson Playhouse — 8 p.m.
"You Know I Can't Hear You When the Water is Running"
NOV. 17—18—20—21—23—24,
ALSO NOV. 19 at 2:30
Steak dinner and Tickets 7.50
Seafood dinner and Tickets ... 6.95
RESERVATIONS 488-4741

STEPHEN ELLIOTT
Classical, Flamenco Guitar Virtuoso
From 7 p.m.
Tues. through Sat.
for your Enjoyment
AT
the King's Den restaurant
QUEEN VICTORIA INN
655 Douglas St. (Opp. Thunderbird Park)
"Dine In The Royal Manner"
OPEN DAILY FROM 8 A.M.
Breakfast—Lunch—and Dinner
For Reservations, 388-4488 or 388-4489
Operated by the Black Prince Catering Service

Voyageur

7-Day Weekly Voyageur Special
HAM HAWAIIAN
Beef Consomme or Salad
Grilled Ham Steak—Pineapple Ring
Whipped Potatoes—Vegetables
Roll and Butter—Coffee
$2.85
Open 7 a.m. 'til Midnight
RESERVATIONS 652-1146
Use Your Esso Card
Voyageur RESTAURANTS
Pat Bay Hwy. at Mt. Newton X Rd.

Enjoy an Evening of
DINING & ENTERTAINMENT
At Victoria's Newest and Most Luxurious Dining Lounge
Felice's RISTORANTE

Specializing in ITALIAN AND INTERNATIONAL CUISINE
★ Entertainment by
THE PHARAOHS
Thurs., Fri., Sat.
HOURS:
5 p.m. 'til 12 midnight—Mon. to Thurs.
5 p.m. 'til 1 a.m.—Fri. and Sat.
5 p.m. 'til 10 p.m.—Sunday
BY POPULAR REQUEST
Now Open for Lunch
Mon.-Fri. 11:30-2:00 p.m.
Your Host:
Felice Avoledo
For Reservations:
385-3441 or 385-3442
634 Humboldt (Across from Empress Hotel) or walk through at Courtney Street, Nootka Mall.

C'est bon!
and it's new too—buffet lunches toute suite!

VICTORIA SYMPHONY ORCHESTRA
LASZLO GATI
CONDUCTOR
Presents
The Third of a Series
SYMPHONY FOR STUDENTS
OF
ELEMENTARY GRADES
SATURDAY MORNING
November 18th
ROYAL THEATRE
Admission 50¢ at the Door
Doors Open 10:45 a.m.

STEREOPHONIC ROCK CONCERT SERIES

All films will be presented for the first time in Victoria on the Haida's Big Screen and in our four channel Magnetic surround Sound Stereo System.

Doors: 11:45 p.m., Show starts at 12 Midnight
Sunday Afternoon Shows Door: 1:30
Show at 2:15 p.m.

FRI., NOV. 17 WOODSTOCK
Some coarse language and nudity.
FRI., NOV. 24 GIMME SHELTER
Documentary with some coarse language.
FRI., DEC. 1 Mad Dogs and Englishmen JOE COCKER
SUN., DEC. 3 WOODSTOCK
FRI., DEC. 8 BANGLADESH
SUN., DEC. 10 Mad Dogs and Englishmen
FRI., DEC. 15 FILLMORE
SUN., DEC. 17 BANGLADESH

HAIDA
808 YATES STREET
382-4278

Fri. Midnight Shows: All seats $2.25
Sun. Afternoon Shows: Adults $2.25
Juniors: (14-18) $1.50
Children: (13 and under) $1.00

The Syndicate.
The way they lived-The way they died.
"The Valachi Papers"
Mature Entertainment
HAIDA
808 YATES STREET
382-4278
Free List Suspended
WARNING: Some coarse language, swearing and brutality—B.C. Director
DOORS 6:15 P.M.
FEATURE 6:45 - 9:30
LAST COMPLETE SHOW 9:00 P.M.

The world of boxers and their coaches, down and out in a small town in California.
STACY KEACH
JEFF BRIDGES
SUSAN TYRRELL in
Mature
FAT CITY
ODEON 1
780 YATES STREET
383-0513
Doors 6:30 P.M.
SHOWS 7:00 - 9:00
LAST 2 DAYS!

BILL COSBY & ROBERT CULP
"HICKEY & BOGGS"
IN COLOR
ODEON 2
780 YATES STREET
383-0513
Doors: 1:00 p.m.
Shows: 1:15, 3:00, 5:00, 7:00, 9:00
Mature Entertainment

Stanley Kubrick's
A CLOCKWORK ORANGE
COUNTING HOUSE CINEMA 1
Broad at Broughton
383-3434
WARNING: Extreme Brutality and rape, some nudity and sex.
—B.C. Director
SHOWS 7:00 - 9:30

POSITIVELY LAST 2 DAYS!
Peter O'Toole - Katherine Hepburn

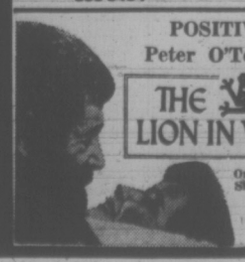

THE LION IN WINTER
COUNTING HOUSE CINEMA 2
One Complete Show Nightly 8:15
Broad at Broughton
383-3434
General Entertainment

CADETS WANTED

The Canadian Scottish Regiment Cadet Corps want more cadets, especially Pipers and Drummers. Free training and Uniforms. Join now to be eligible for Vernon Army Cadet Camp next summer.

Bay St. Armoury
7 p.m. Wed. and Fri.

"FOR PETE'S SAKE"
● Widely acclaimed action-packed Eastman-color motion picture.
FRI., NOV. 17, 8 P.M.
at 2303 DOWLER PL.
FREE ADMISSION

MEMORIAL ARENA
THURSDAY
Tiny Tots
1:30 p.m. - 3:00 p.m.
Public Skating
4:00 p.m. - 5:45 p.m.

GEM Theatre Sidney
"A COCKEYED MASTERPIECE!"
—Joseph Morgenstern, Newsweek
20th Century-Fox presents
MASH
Donald Sutherland, Elliott Gould
Warning: Frequent swearing and very coarse language.
—B.C. Director.
TONIGHT AT 7:45

INTRODUCTORY LECTURE
on
ECKANKAR
Ancient Science of Soul Travel
to be held at
UNIVERSITY OF VICTORIA
ELIOT BUILDING — ROOM 168
THURSDAY, NOVEMBER 16, 8 P.M.
FREE ADMISSION

LAST TWO DAYS

STEPTOE & SON
BIGGEST LAUGH IN YEARS!
starring WILFRID BRAMBELL as STEPTOE
HARRY H. CORBETT as SID
also starring CAROLYN SEYMOUR
TECHNICOLOR
GENERAL ENTERTAINMENT
Nightly 7 and 9
fox cinema
quadra at hillside 382—3370

STARTS THURSDAY 7 and 9
A KING-SIZE COMEDY with the 'CARRY ON GANG'

THE RANK ORGANIZATION PRESENTS
A PETER ROGERS PRODUCTION
CARRY ON HENRY
DISTRIBUTED BY ASTRAL FILMS LIMITED
In COLOR
MATURE ENTERTAINMENT
OAK BAY
2184 OAK BAY AVE.
598-2213
ENDS TONIGHT 7 and 9
GEORGE C. SCOTT
"THE HOSPITAL"
MATURE ENTERTAINMENT
WARNING: Some swearing and frequent coarse language.
—B.C. Director

STARTS FRIDAY fox cinema quadra at hillside 382—3370 TWO WEEK LIMITED ENGAGEMENT

MOVIE GUIDE
VICTORIA'S BIGGEST ENTERTAINMENT VALUE

When The Legends Die
Starring Richard Widmark
And introducing Frederic Forrest as Tom Black Bull
Mature Entertainment
COLOR
2nd HIT
Filmed in its entirety in the Australian wilderness
General Ent.
WALKABOUT
"AN EXCITING AND EXOTIC ADVENTURE!"
—Judith Crist, NBC-TV
COLOR BY DE LUXE®
CORONET
836 YATES ST.—383-6414
Doors 5:50 p.m.
Legend at 6:00 - 9:20
Walkabout 7:45 Only

Walt Disney's NOW SHOWING
DUMBO TECHNICOLOR®
AND
WALT DISNEY presents LOBO TECHNICOLOR®
Children 75¢
BOTH GENERAL ENT.
CAPITOL
Wednesday Doors 1:00 p.m.
"Dumbo" at 1:15, 3:25, 5:35, 7:45, 9:50.
"Lobo" at 2:15, 4:25, 6:35, 8:45.

NEXT ATTRACTION "ULZANA'S RAID"

From the Master of Shock!
A Shocking Masterpiece!

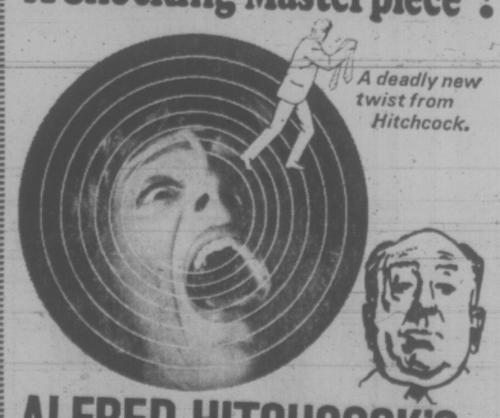

A deadly new twist from Hitchcock.

ALFRED HITCHCOCK'S
FRENZY
a shattering tale of psychological terror
STARRING
JON FINCH - ALEC McCOWEN - BARRY FOSTER
A UNIVERSAL RELEASE • TECHNICOLOR®
ROYAL
805 BROUGHTON—383-5711
MATURE ENTERTAINMENT
Daily at 1:15, 3:10, 5:05, 7:00, 9:05.
Doors 1:00 p.m.

TILLICUM DRIVE-IN OPEN FRI. - SAT. - SUN.

Ottawa to Consider High Cost of Property

By BOB DOUGLAS

OTTAWA (CP) — The high cost of land for housing is drawing increasing government attention.

It is likely to get a thorough airing at a January federal-provincial conference and may appear in federal-provincial-municipal talks in Toronto next week.

The federal government has moved to ease land assembly provisions by reducing the cost of land and is talking about dealing with the major stumbling-block to land assembly— servicing.

The cost of land generally is agreed to be one of the two main factors in soaring housing prices. The other element is mortgages.

There have been provisions for municipal land assembly in the National Housing Act since 1949. But few municipalities have taken advantage of it.

MONEY PROBLEM

Peter Burns, secretary of the housing committee of the Canadian Federation of Mayors and Municipalities, said in a recent interview: "If you only have so much money you put it where you have to put it—police and fire services and schools."

He said the cost of buying land combined with servicing it has stopped many municipalities from using NHA land assembly provisions.

Saskatoon has long been heralded as a model of what can be done through public land assembly, acquiring much land during the depression of the 1930s through tax default and buying more during the 1950s. The goal was to use the publicly-owned land as a planning tool.

The city was able to use its ownership of land to ensure that private developers followed municipal plans. The land gave the municipality bargaining power when developers sought to buy property from the city.

The city bought 1,000 acres under NHA provisions with the federal government providing 75 per cent of the funds, the province 20 per cent and Saskatoon five per cent.

HOLD COST DOWN

One observer said the average price of a serviced residential lot in Saskatoon in 1970 was between $3,000 and $4,000 while in Vancouver it was about $7,000 and in Edmonton $8,500.

Mr. Burns said the advantage of public land assembly is that the municipality or province can buy land years in advance of development at a reasonable price.

Private developers cannot afford to buy large tracts of land and wait for years to develop it. They buy property only when it is obvious a development is imminent and the price soars.

The Central Mortgage and Housing Corp. provides funds for some services to land developments. But such things as trunk sewers and water mains not directly at the location of the development, do not qualify for aid.

This means that municipalities must bear the financial responsibility for supplying these services.

But Urban Affairs Minister Ron Basford promised in September that the federal government would take steps to deal with municipal sewage disposal problems by late 1973 or early 1974.

COST COULD FALL

If more money for sewage is made available through CMHC, the cost of municipalities of servicing land may be more reasonable.

Amendments to the National Housing Act, introduced in the last session of Parliament, expanded opportunities for land assembly by requiring repayment of loans within 25 years rather than 15.

These provisions likely will reappear substantially unchanged in new legislation in the next session.

Also under discussion is whether public land should be sold or leased for housing.

Toronto lawyer Michael Dennis, whose report to the CMHC was made public by New Democratic Leader David Lewis this summer, strongly favored leasing.

He argued that leasing leaves control of land prices in the hands of the municipality. Those renting the property may build and later sell the buildings but not the land.

This has not been the general practice in Canada but it may gain more favorable attention as various governments attempt to deal with the rapidly rising cost of housing.

Industry, Ecologists Squaring Off

NIAGARA FALLS, Ont. (CP) — Ontario's forest industry intends to take the offensive against certain vociferous ecological groups who want to "lock up" the province's forests, a director of the Ontario Forest Industries Association said today.

"We are tired of having darts thrown at us," William R. Parks of Thunder Bay, Ont., told a meeting of the Rotary Club.

"Industry will do its best to kill the myths that we are resource rapers, polluters and fibre fiends."

Mr. Parks, president of Northern Tar, Chemical and Wood Ltd., said the forest industry is opposed to "unfounded and emotional outcries" by preservationists and other pressure groups who "advocate the mothballing of extensive areas of our forests."

"While unused and unmanaged forests may be left intact for our grandchildren, one fact does emerge loud and clear—we will have lost forever large volumes of raw material which could have been harvested from these forests."

FORESTS RENEWABLE

Modern forest management policies, Mr. Park said, can preserve forest lands for the benefit of future generations. "The forest, unlike the coal mine and the oil well, is a renewable resource which will be with us ad infinitum."

Mr. Parks said the industry is not opposed to preservationists who want wilderness areas "where nature lovers are free to do their thing."

"We do need recreation sites for camping, picnicking and other pursuits. The matter to be pursued, however, is not whether such areas are needed but rather how much of it is needed."

The industry seeks a "multiple use" plan whereby all bona fide users of the forests can be accommodated.

"The logging lunatic," Mr. Parks added, "who says the forest is mine and mine alone is just as kooky in my book as the wilderness weirdo who has somehow conjured up a mythical image of a forest primeval."

CRYSTAL POOL
THURSDAY
PUBLIC 3-5 P.M.

THE MEDIÆVAL INNS
featuring
Roast Beef
Cornish Game Hens and Trout Dinners
Plus our Usual FARE Entertainment
RESERVATIONS— 6 or More
Mon. 11-3; Tues., Wed. 11-10
Thurs., Fri., Sat. 11:30-1 a.m.
Sundays 5 - 10 p.m.
NO COVER CHARGE
RESERVE NOW for Your Christmas Office Banquet or Lunch in the feastful style
Mediaeval Inns
1005 Broad St.
386-8317

Eaton's Friday - Saturday
Presents a Demonstration and Sale
Minolta Cameras

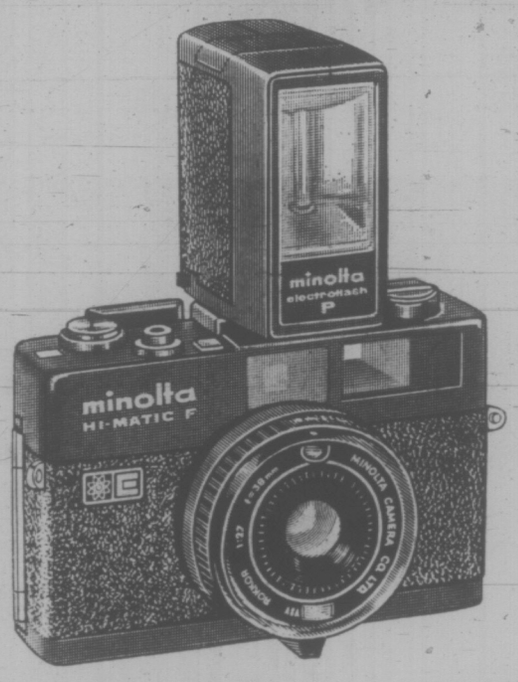

Minolta can capture your world on film . . . with a range of cameras to take just the kind of pictures you want. Eaton's presents this Minolta event in time to give you some special Christmas giving ideas. And to help make your selection easy there will be a factory representative on hand to show you what makes Minolta a superior camera.

The Minolta Hi-Matic F Electronic Camera Includes Minolta Electroflash

This electronic whiz is Minolta's smallest 35-mm . . . ready for go-anywhere convenience. With its electronic shutter and CdS electric eye system you get beautiful pictures always. Flash photography is automatic, too. CdS electric eye and electronic programmed shutter automatically set the exact combination of lens opening and shutter speed. Up to 4 full seconds for automatic time exposures. With Flashmatic system all you do is set a guide number for flash photography. For this event you get the Electroflash-P for the price of the camera alone! All-glass Rokkor 4-element f:2.7 lens.

Special, both for 99.95

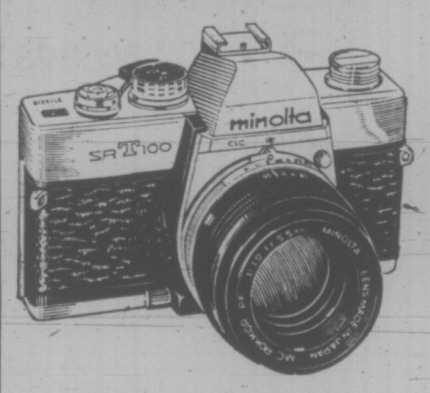

Minolta SRT 100 35mm Camera

This beautifully designed 35-mm reflex is made to perform as well as more expensive cameras. "Thru - the - lens" metering, the "CLC" system automatically compensates to prevent under exposure of dark areas. Compose, focus and adjust exposure without looking away from the viewfinder . . . or losing sight of your subject. Computer-designed, meter-coupled Rokkor f:1.9 lens assures brilliant color slides and prints, and beautiful black and white tones. Accepts the Minolta system of accessories and lenses. Special, each 199.95

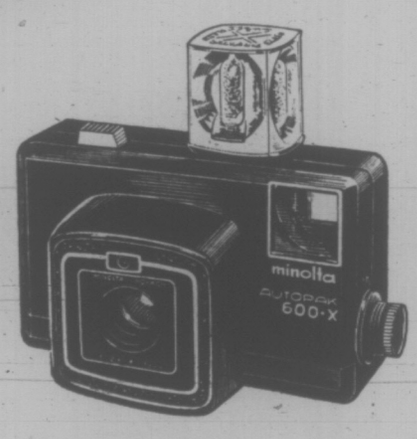

Minolta Autopak 600-X Decides When To Flash

Automatic flash without batteries, keep an X-cube on the Autopak day and night, indoors or out. When you need it, the X-cube flashes. When you don't, it doesn't. Automatically. Go/No-Go signals in finder warn you when to add or change X-cube. Automatic daylight photography sensitive electric eye adjusts everything for best exposure. Optical-Glass Rokkor f:2.8 lens assures razor-sharp color slides . . . color or black-and - white snapshots. Instant loading, uses drop-in 126 film cartridges. Special, each 54.95

Minolta 16-QT
— the Little Camera for Big Shots

Pocket sized, just 4½" long and only 5½ oz., yet takes beautiful, razor-sharp color slides and prints in color or black and white. Uses drop-in cartridges. Everything you need to know shows in the viewfinder. When exposure settings are correct, flashing lights signal "OK". Optical-glass, precision-ground Rokkor lens. Special, each 72.95

Got a Photography Poser?
Perhaps we can help!
Meet
Mr. Dennis Mason
Minolta Representative
Friday and Saturday
Friday: 11 a.m. to 2 p.m.
6:30 p.m. to 9 p.m.
Saturday: 10 a.m. to 4 p.m.

Mr. Mason will show you how each Minolta camera operates, help you choose the one best suited to your picture-taking needs . . . or guide you in making a wise gift selection. A noted yacht photographer himself, Mr. Mason can help you solve a wide range of photography problems. Plan on visiting his demonstrations Friday and Saturday . . .

and be ready For Holiday Picture Taking!

Cameras, Main Floor

EATON'S
Store Information 382-7141 Downtown

Bravo!
Such good food!
Such beautiful decor!

EATON'S
FINE FOODS

Shop for your week's supply of groceries at Eaton's . . . have them sent to Eaton's Customer Car Park—they'll be waiting for you when you complete your other shopping. Or, if you prefer, Eaton's will deliver your grocery order in the Greater Victoria area for a small additional charge. Remember, you can use your handy Eaton account.

Personal Shopping Only, Please!

Advertised Specials Effective Thursday, Friday and Saturday Only, Nov. 16th, 17th and 18th.

Eaton's Foods, Lower Main Floor, has one of the largest assortments of nationally-known brand-names . . . Cheeses, Biscuits, Jams and Jellies, Pickles . . . Tea and Coffee . . . and Canned Goods. In fact, you might say, it's one of the largest brand-name assortments on Vancouver Island. Small wonder people enjoy shopping in Eaton's Foods, Lower Main Floor.

MEATS
BEEF
Cross Rib Roast
Grade A1 Special lb. 99c
Blade Roast
Grade A1 Special lb. 89c

GROCERIES

E. D. Smith Jams
Assorted Pack. Special 3 for 1.00

Nestle's Puddings
All Flavours. 15½-oz. Special 3 for 89c

Robin Hood Mix
Brownie and Gingerbread. Special, each 49c

Robin Hood Cake Mixes
Angel Food. 3 Flavours. Special, each 59c

Coffee Mate
11-oz. jar. Special, each 85c

Campbell's Soup
Tomato or Vegetable. Approximate 10-oz. size. Special 6 for 1.00

French's Hamburger Fixin's
All Varieties. Special, pkg. 49c

PRODUCE

Snoboy Potatoes
Imported No. 1 Gems. 5-lb. bag. Special, each 39c

Florida Grapefruit
White or Pink. 48's. Special 10 for 1.00

Radishes or Green Onions
Mix or Match. Special 2 bunches 25c

Shop Now For Christmas

Plum Pudding
Crosse & Blackwell. 15-oz. Each 87c
Crosse & Blackwell. 30-oz. Each 1.69

Mincemeat
Crosse & Blackwell. 16-oz. jar. Each 69c

Foods, Lower Main Floor

Peking's Quest For Goodwill Uses Showbiz

By JOHN BURNS
Special to the Times

PEKING — China's drive for international goodwill will move into the world of popular entertainment later this month when a troupe of acrobats from the north China city of Shenyang begins a two month tour of Canada, the United States and Mexico.

The acrobats — a term used by the Chinese to cover conjurers, jugglers and trick cyclists as well as daredevil gymnasts — will perform for ticket-buying audiences in more than a dozen cities in the three countries.

The tour, originally expected to take place next year, has been brought forward to land the acrobats in the U.S. at the height of the Christmas season—usually a sellout time for performances with a strong appeal to children.

The acrobats, masters of skills that are as old as Chinese civilization itself, will be seeking to build on the base of goodwill established by groups of table tennis players, scientists and doctors who have preceded them to North America this year.

They will go first to Canada, where they will perform in four eastern cities over a three-week period—Ottawa, Nov. 22 to 25; Montreal, Nov. 29 to Dec. 2; Quebec City, Dec. 7 to Dec. 9; and Toronto, Dec. 12 and 13.

Plans for the troupe to travel to Western Canada had to be scrubbed when the Chinese moved the dates for the tour forward, apparently to benefit from the boom in popular entertainment that accompanies the Christmas season in North America.

Originally, Chinese officials here were talking of dates sometime in the New Year, but preliminary discussions with organizers in the three countries apparently persuaded them that the troupe would make a greater impact—especially in the U.S.—at the height of the holiday season.

It is understood that the 71 performers in the troupe will be paid according to the established schedule for entertainers in their field, at least in Canada and the U.S., with the theatre owners taking an agreed share of the proceeds.

The troupe, the largest group the Peoples Republic has ever sent on tour in North America, was selected for the tour from among dozens of top-grade professional troupes in China.

If the opinions of foreigners who have seen the Manchurian troupe perform are any guide, it should be a smash hit in North America.

EATON'S
Store Information 382-7141 Downtown

Shop Thurs. 'Til 9:00 p.m.

sale

discover

Enjoy Tea with Sale Serving Set
Porcelain teapot, sugar and matching cream. Flower bouquet decoration. Gold color trim. Sale, set 3.99

Lidded Rockingham Onion Soups
Glazed two-tone brown bowls are decorative. Lids keep soup palatable and warm. Sale, four for 3.99

Colorful Ceramic Cookie Jars
Children will love the tiger shape. About 11" tall. Rabbit shape 12½" tall. Holds a lot. Sale, each 5.99

Hand-painted 10-pce. Coffee Set
Coffee pot with lid, covered sugar, creamer, 4 mugs, plastic tray. Mustard or olive green. Sale, set 8.99

Porcelain 17-pce. Coffee Set
Coffee pot with lid, covered sugar, creamer, 6 cups and saucers. Gold-color trim, fruit panel. Sale, set 9.99

7-pce. Cake Set: 1-12" plate, 6-7½" plates. Sale, set 6.99

Victorian Pitcher and Bowl Set
Dainty porcelain set with scalloped edge on bowl, both with pink rose panel, gold-color trim. Sale, set 3.99

6 coasters: Victorian scenes. Sale 3.99

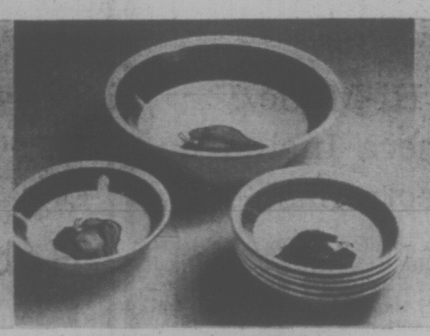

7-pce. Earthenware Salad Set
Large 10" bowl and 6 matching 6" bowls, all with green pepper decoration, green border. Sale, set 4.99

Sale Earthenware Relish Server
Bright and contemporary. Four bowls on wire stand. Good colors in assortment. Nice gift idea. Sale, 4.99

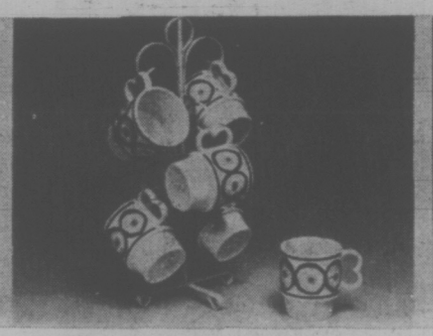

Six Porcelain Stacking Mugs
Bright and cheerful contemporary patterns with matching stand. Assorted colors. Sale, set 3.77

Set of 4 porcelain mugs
With 4 matching ashtrays in attractive fruit decoration. Assorted colors in popular space-saver stacking shapes. 3.99

Earthenware Teapot with Lid
Blue and white in attractive gold color pattern. Handsome addition to everyday tea hour or party. Sale 3.99

Colorful Stoneware Coffee Mugs
10 ounce size hold a generous cup of steaming coffee. Choose yours from a variety of colors. Sale, four for 3.99

Earthenware Flower Pot Sets
Wide assortment of contemporary colors with attractive bamboo decoration. Another gift idea. Sale, set of 3 5.99

9-pce. Rockingham Tea Set
Set includes teapot with lid, sugar with lid, creamer and four mugs. Sale, set 4.99

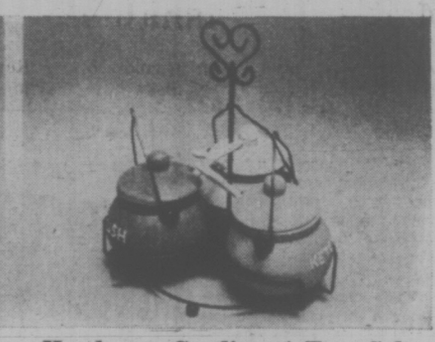

Handsome Condiment Tree Sale
Handy black metal tree with three colorful containers for mustard, relish and ketchup. Sale, 2.99

Chinaware, Main Floor, Home Furnishings Building

Discover These Well-Known Appliances
All Money-Savers... Time-Savers Too!

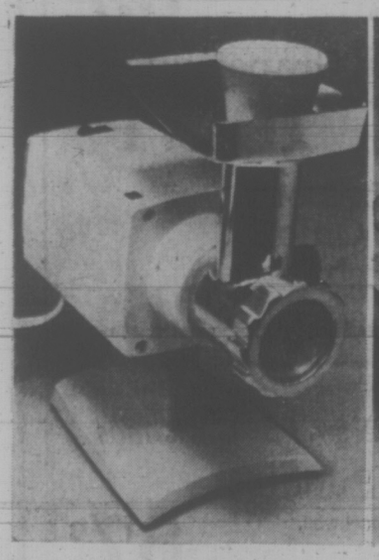

You Get Daily Use from An Oster Food Grinder
Sale, each 37.99
You can grind raw meats, fish, cheese, dried bread or crackers. Has 2 discs for fine or coarse grinding; an extra large aluminum grinding hopper, hardwood pusher.

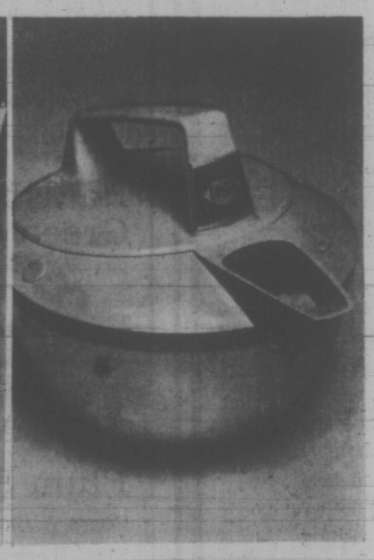

Save on 2 quart Filtro Stainless Steel Kettle
Sale, each 9.99
Now is a good time to replace your kettle at this low price. Has a 1500 watt suspended element for fast boiling; propylene top in avocado or harvest gold color.

Oster 10 speed blender
Sale, each 31.88
This is the blender that slices through to the core of things with simple push button operation. A great time-saver. Engineered for convenience and operational ease. Has an easy-to-clean glass jug assembly. Harvest gold, avocado and antique white colors. Save time and money. Buy an Oster 10 speed blender now.

Oster 'Snoflake' Ice Crusher
Sale, each 24.95
Crush mounds of sparkling ice for any occasion. Choose from coarse to fine ice texture. Large, portable ice tray is transparent, lets you see quantity of ice needed.

Oster Knife and Scissors Set
Sale, set 21.95
Features a split-wheel "floating" grinding action that hones clean, even edges on the finest cutlery. Five stainless steel knives included; 8" narrow blade slicer, 7½" roast slicer, 6" sandwich knife, 4¾" utility knife and a 3" paring knife.

Small Appliances, Main Floor, Home Furnishings Building

EATON'S

Store Information 382-7141 Downtown

Shop Thurs. 'til 9:00 p.m.

....discover....

Shavers Made by Philips and Remington . . . Plus Knitting Yarn, Flatware at Sale Prices For You

Wide color choice available in Nilaine double knitting yarn now sale priced!

Durable blend of 50% wool and 50% nylon. Treated for shrink resistance. Yours in 2 ounce balls and ready to knit up a colorful array of Christmas gifts — shrinks, sweaters, skirts, vests. Colors are white, yellow, aqua, wine, brown, navy, black, bright green, cardinal, scarlet, copen, royal, coral, aran, orange and purple. Take advantage of the special price to stock up on colorful Nilaine.

sale, 8 balls **5.19**

Eaton's Knitting Worsted

Reg. 89c
Sale

8 skeins 4.72

90% wool, 10% nylon, in colors of white, pink, grey, black, red, light blue, royal, light navy, yellow, gold, spruce green, forest green, beige, brown and turquoise. Approximate 2-oz. skein. Start knitting those special gift-fashions now . . . get a jump on Christmas.

Bulky Sayelle Machine Washable

Reg. 95c. 3-ply bulky yarn in colors of white, pink, purple, grape, Sissy blue, lilac, Halo blue, lemon, green, Blue Mist, Buffy Beige, Natural navy, Green Mist, red and Zippity pink. Approximate 2 oz. skein.

Sale **8 skeins 5.89**

Tapestry Wool "Lady Fair"

Reg. 67c. Color matched tapestry wool in a good selection of colors to work the background of tapestries. Mothproof. Approximate 1 oz. skein. Discover the savings in our Wools and Fancy Goods, Third Floor . . . come in soon.

Sale **8 skeins 4.16**

Eaton's Sayelle Knitting Worsted

Sale **8 skeins 5.49**

Reg. 89c. Machine washable and dryable Sayelle yarn in colors of white, Cardinal, light yellow, gold, aqua, copen, oatmeal, Sunstar, beige mix, grey mix, black. Approximate 2-oz. skein.

Lovely Tapestries Chinese Origin

Reg. 2.98 to 7.98. Cross point tapestries with worked centres in various beautiful designs. Suitable for chairs or pillows.

16"x20". Sale, each 2.69
23"x23". Sale, each 4.99
20"x20". Sale, each 3.29
27"x27". Sale, each 5.99

Wools and Fancy Goods, Third Floor

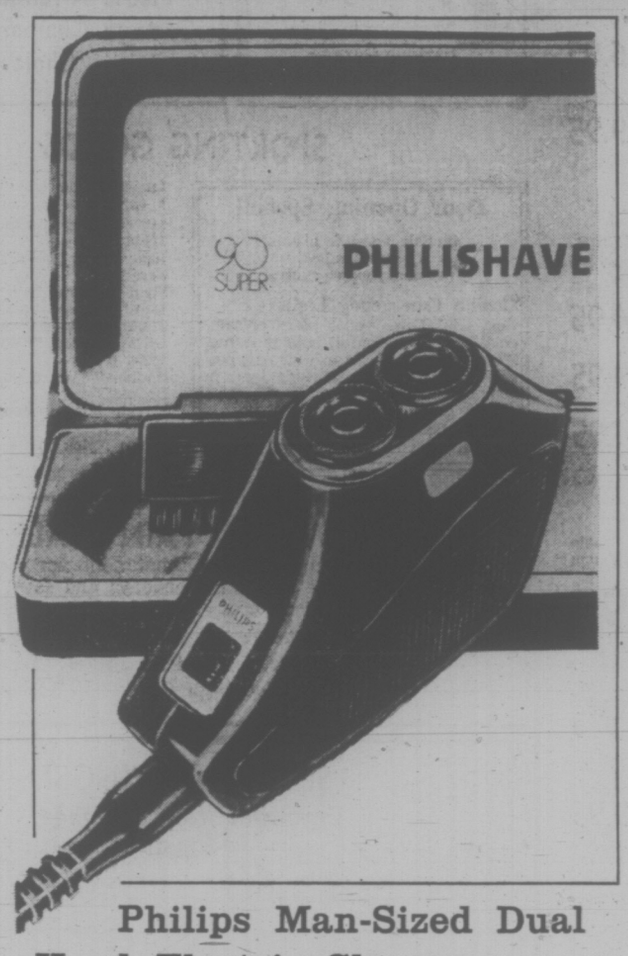

Philips Man-Sized Dual Head Electric Shaver

Sale, each **18.99**

Designed to fit into your hand for more comfort and speed. Big features are dual flexible heads and super 90 micro-groove shaving heads that follow facial contours for close, clean and quick shaves. Complete with trimmer, on-off switch, coiled cord, 110-volt. Model HP1117.

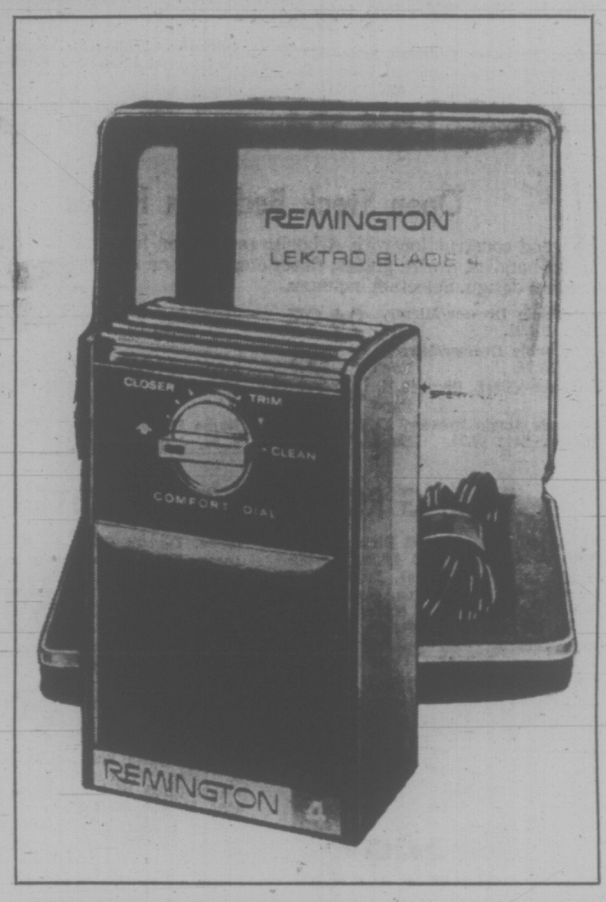

Remington Lektro Blade 4 Shaver

Sale, each **15.99**

Men's electric shaver with the very popular replacement heads. Two heads, 6-position comfort. Be assured of a comfortable, close, quick shave. Features include 2 close shaving heads, 6-position comfort dial, sideburn trimmer and padded fingertip cushion grip, 5-foot cord, 110 volts. Model LB4.

Electric Shavers, Main Floor

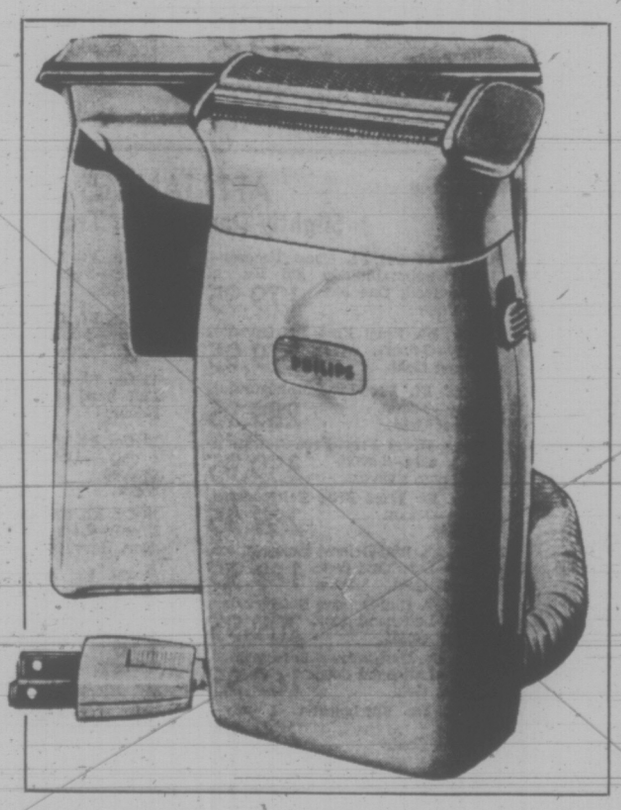

Designed For Women Philips Lady Shaver

Sale, each **12.99**

Features 3 shaving devices, trimmer for legs, trimmer for underarms, and a foil shaving head to remove stubble. Unique shape fits into your hand with ease. 110/220 volt. Coiled cord. Complete with a white vinyl carrying case.

Electric Shavers, Main Floor

Enter Kards by Kids Contest

Design a Christmas Card and enter it in Eaton's exciting Kard by Kids Contest. The 10 top winners will have their cards printed by Eaton's in time for Christmas mailing. Entry form and complete details on **Eaton's Third Floor.** Enter today . . . you could be a winner!

CONTEST RULES:

1. Boys and girls **5 to 14** years of age may enter.
2. Use the reverse side of your entry form to draw your design. Use a felt pen, ink or ball point pen, **but please DON'T use colors.**
3. Deposit your entry form in the box at the **Children's Wear Department. Third Floor at Eaton's.**
4. **Contest closes December 2nd** so be sure you enter in time. You may submit as many entries as you wish.
5. Ten winners—1 in each age group from 5 to 14—will be chosen by Eaton's panel of experts whose decisions are final. They'll receive a box of 50 cards printed from their designs, with envelopes. Imagine! Your own cards hot off the press!

Eaton's Watch and Clock Sale Continues

Discover the savings on Solar watches for men and women . . . now 25% off . . . all with Swiss Incabloc jewelled lever movements, shock resistant and unbreakable mainsprings. Discover the selection of clocks too . . . during the Annual Watch and Clock Sale . . . continuing at Eaton's.

1847 Rogers Bros. Birthday Sale

"Reflection" Flatware

25% off

Just in time for the gift-giving season . . . a 25% saving on flatware in the ever popular "Reflection" pattern. At Eaton's you can choose from 22 open stock items including standard place setting pieces . . . and serving pieces. Special Order only. Please allow 2 to 3 weeks for delivery. Order now . . . save on every piece.

For Example:
Teaspoons. Reg. 2.75. Sale each **2.06**
Dinner Forks. Reg. 3.50. Sale each **2.63**
Seafood Forks. Reg. 3.25. Sale each **2.44**
Dinner Knives. Reg. 5.50. Sale each **4.13**
Butter Spreaders (Hollow Handle). Reg. 4.50. Sale each **3.25**
Party Knife. Reg. 12.00. Sale each **9.00**

Flatware, Main Floor, Home Furnishings Building

BUYLINE 388-4373

Store Information 382-7141

Residents of Cobble Hill, Jordan River, Port Renfrew and the Gulf Islands Call Toll Free Zenith 15000

EATON'S

749 View St.

Shop 9 a.m. to 5:30 p.m.

WAREHOUSE STORE

Transit Damaged Clearance · End of Line

BEDROOM SUITES

3-Pce. Bedroom Suite, Reg. 419.95—Consisting of 70" triple dresser with twin mirrors, 5-drawer High Boy chest, and panel headboard adaptable to 4/6 or 5/0 bed. Complete with rug roller frame and 312-coil mattress and matching box spring. Suite **349.95**

Matching Night Table, Reg. 49.99. Each **29.99**

3-Pce. Economy Bedroom Suite—Modern design with simulated walnut finish. Has triple dresser and mirror, 4-drawer chest, radio headboard. Suite **169.99**

3-Pce. "Spanish" Bedroom Suite — Consists of large size triple dresser with mirror, man's chest, 5-foot simulated oak finish headboard. Triple dresser features 3 large drawers, 2 interior doors, plus shirt and lingerie drawers. Man's chest has two drawers, two doors, cedar-lined shelves. Suite **379.99**

4-drawer Chest—Has Arborite top, metal handles. Each **36.95**

Night Table—Walnut woodgrain. One drawer, metal handles. Each **19.95**

Open Stock Bedroom Pieces

Plywood construction with Arborite overlay on tops and drawer fronts. Metal handles, centre guides, dovetailed sides on all drawers. Attractive modern design. Selection includes:

60" Triple Dresser/Mirror. Reg. 104.95. Each **94.95**

48" Double Dresser/Mirror. Reg. 89.95. Each **72.95**

4-drawer Chest. Reg. 49.95. Each **44.95**

3-drawer Single Dresser/Mirror. Reg. 69.95. Each **59.95**

1-drawer Night Table. Reg. 29.95. Each **24.95**

2-drawer Night Table. Reg. 34.95. Each **29.95**

Radio Headboard Bed. Reg. 64.95. 4/6 size only. **54.95**

Mostly One-of-a-Kind — Subject to Prior Sale

1 Hour No Cost Parking
Next door in Civic Parking Garage

Personal Shopping Only
Please Arrange for the Cartage Company of Your Choice

SPORTING GOODS

Door Opening Special
On Sale 9 a.m. to 10 o.m. if quantities last, personal shopping only.

Coolite Emergency Light
Reg. 1.39. Gives you 3 hours of safe, cold light. No batteries, bulb or frame. Waterproof, too! Use in your car, outside party lights, emergency light in your basement, night light in children's rooms, great for camping . . . **Door Opening Special, each** **39c**

Lazi-troll Electric Motor, Reg. 99.95, 1 only—6 or 12-volt. **59.99**

14' Thornes Aluminum Boat, Reg. 349.00, 2 only— Each **249.00**

Kraco Tape Decks, Reg. 59.98, 6 only— 8-track. Each **39.99**

Strip Teasers, Reg. 1.25— Each **96¢**

Boys' 10-Speed "Glider" Bicycle, Reg. 115.00, 6 only—23" frame. Each **89.99**

Girls' 3-Speed "Glider" Bicycle, Reg. 75.00, 6 only— Each **59.99**

"Adidas" Match Shoes, Reg. 6.98 — Broken sizes. Pair **3.49**

Firestone Recap Snow Tires (Installed) Each **14.88**

2-Man Nylon Tents, Reg. 32.98— Each **24.99**

RCA 22" Color TV

From RCA . . . a 22" color TV with its own matching roll-about stand. Lets you watch TV in any room in your home. Features AccuColor Super 90 Chassis, PhotoDot screen, AccuMatic Color Control, 90% solid state with solid state UHF, VHF tuning, lighted channel control, 4" Duo cone speakers, cable input. Shop now at our Warehouse Store. Sale, each **528.88**

DINING ROOM DINETTE SUITES

9-Pce. Italian Provincial Dining Room Suite — Consisting of 42"x48" table (opens to 72", 2 leaves), large china cabinet with 2 cupboards, glass doors and 2 shelves, 5 side chairs, 1 arm chair. Elegant pecan finish. Suite **679.95**

7-Pce. Modern Dining Room Suite — Consists of 70" buffet and matching hutch, 33"x48" table (opens to 60"), 4 chairs. Walnut veneer finish. Suite **399.99**

7-Pce. Dinette Suite—Modern design. Consists of 48" buffet with matching hutch, 32"x48" table (opens to 60"), 4 chairs. Walnut veneer. Suite **369.95**

5-Pce. Dinette Suite — 30"x38" table (opens to 48"), bronzetone legs, 4 high back chairs with walnut-finish back, supported vinyl seats. Lime green. Suite **59.95**

7-Pce. Dinette Suite — With 36"x48" table (opens to 72" with two leaves), 6 high back chairs in supported vinyl, walnut finish back. Lime green seats. Suite **99.95**

5-Pce. Dinette Suite, Reg. 69.95—30"x38" table (opens to 48"), 4 chairs with walnut-finish back and floral front and seat. Bronzetone legs. Suite **59.95**

Extra Chairs—Chrome frame, walnut-finish outside back, floral seats and inside backs. Each **12.95**

ALMATEX PAINT SALE

We're overstocked in gallon size Almatex interior paints . . . your chance to redecorate before the holidays and save! Top quality paint in a limited selection of standard colors. Gallons only.

Interior Latex Satin.	**2 gal. for 13.99**
Interior Alkyd Semi-Gloss.	**2 gal. for 14.99**
Interior High Gloss.	**2 gal. for 15.99**

SPECIAL SAVINGS!

Dura-Hide Vinyl Luggage

Folding 2-Suiter, Reg. 24.95 — Compartment for shirts, ties and sleepware. Each **15.49**

Executive Packs, Reg. 29.95 — 1-suiter with portfolio case. Each **18.49**

LIVING ROOM SUITES

Priced for Quick Clearance

2 only, Reg. 349.99, Contemporary Style—2-piece suite with nylon matelasse cover. 84" sofa, 36" back, full skirt, foam cushions, arm caps. Suite **319.99**

Reg. 254.99, Tuxedo Design Suite — 2 pieces, constructed with hardwood frame, no-sag springs, reversible foam cushions. Tweed covers in green or pine. Suite **244.99**

Reg. 144.95, Apartment Size Suite, 2 pieces—72" sofa with 2 large foam cushions, wide arm design. Rayon matelasse cover in rust, gold, green or brown. Suite **134.95**

Reg. 169.95, Modern Design — 2-piece suite with 4 seater sofa, narrow arms, foam cushions, molded back. Rayon matelasse cover in brown, autumn, gold and green. Suite **159.95**

2 only, Reg. 419.99, Modern Design—2-pce. suite with bucket seat backs, semi-detached back cushions, reversible seat cushions, Shepherd casters, foam seats. Green or gold nylon matelasse covers. Suite **379.99**

Traditional Style Chairs

Quantities are Limited! Better Hurry!

Reg. 74.95 to 79.95. See this selection . . . see the designs in French Provincial . . . Italian Provincial . . . Contemporary. Some with arms, some with channel backs. There are plain-back as well as tufted-back styles . . . all in a large assortment of colors and coverings. One low price. Each **69.95**

SLEEP AND SIT

High Back Colonial Style "Tyna Bed"—By Tynan. Has heavy tweed covering, rich maple showwood, foam rubber cushions and easy opening action. Bed has good quality mattress. Each **329.99**

Colonial-Style "Make-A-Bed"—In lovely floral print cover. Features maple wings, foam cushions and over-top action opening. Complete with 252-coil mattress. Each **299.99**

2-Pce. Daveno—Consists of easy-open daveno and swivel chair. Complete with bedding box. Reinforced vinyl cover in rust or gold. Each **209.95**

Redi-Beds, Chesterbeds, "Make-A-Beds", Convenience-plus! — From well-known makers. Some with Herculon covers, some with nylon tweed covering, some synthetics. Good quality mattress, easy-opening frames and comfortable foam cushions. All at one low price. Each **199.99**

Armless Lounges—With bedding box. Covered in Colonist prints. Factory selection of colors. Each **54.95**

Matching Hostess Chair—Factory selection covers. Each **24.95**

CHAIRS

Hostess Chairs—Modern, with arms. Each **36.95**

Hostess Chairs—Modern, without arms. Each **22.95**

Traditional Style Hostess Chairs—With arms. Each **64.95**

Wing Chairs, 4 only—Assorted covers. Each **109.95**

Recliners and Rockers—Super-soft reinforced vinyl over foam. Each **169.95**

Berkline Rocker Recliners — High back, 3-position vibrator. Each **149.95**

Berkline Rocker Recliner, 1 only — Gold color naugahyde. **99.95**

Berkline Recliner, 2 only—3-position with vibrator. Each **134.95**

Berkline Recliner, 3 only—3-position. Gold, brown, green. Each **134.95**

Modern Recliner, 3 only—"Victoriaville". Extra head cushion, supported vinyl cover. Each **124.95**

3-Position Recliner, 2 only — "Victoriaville". Deep cushion back. Green, Bittersweet. Each **119.95**

Rocker Recliner, 1 only—"Victoriaville". 3-position with footrest. Walnut wood arm grips. Supported vinyl. **104.95**

3-Position Recliner, 3 only — Supported vinyl. Each **89.95**

LAMPS

Ceramic Base Lamps — Attractive ceramic pottery base with shades in basket weave, gren or white colors. Each **8.95**

Assorted Lamps—A large variety of colors and styles to choose from, all with ceramic bases and shades. Each **9.95**

Pottery Lamps—In attractive pine cone design, complete with shades. Choose from gold, green or blue colors. Each **11.95**

Wood-Stemmed Lamps—With onyx-finish base and walnut-finish brass trim. Complete with shades. Each **12.95**

Assorted Swag Lamps—A large selection of colors. Complete with chains. Each **11.95**

Trilight Table Lamps — Assorted styles and colors to choose from. Suitable for your living room, den or bedroom. Each **16.95**

3-Pce. Lamp Set — Consists of 1 trilight and 2 table lamps. A handsome set for your living room. Each **34.95**

Modern-Style Trilight — With "trulight" colored shade. Suitable for living room or den. Each **26.95**

Assorted Pole Lamps — 3 styles to choose from. Traditional styles with hanging shade, adjustable plastic shade or colored glass shades. Each **15.95** and **26.95**

CLEARANCE MATTRESS ODDMENTS

One-of-a-Kind Only

Reg. 39.85. Captain's Bed Mattress, 33"x68". Each **29.95**

Reg. 34.95. 3/3 Moderne Box Spring. Each **29.95**

Reg. 39.95. 3/3 Starmist Box Spring. Each **34.95**

Reg. 59.95. 3/3 FirmRest Box Spring. Each **39.95**

Reg. 54.95. 3/3x6/8 Oxford Box Spring. Each **37.95**

Reg. 99.95. 4/6 Beauty Rest Box Spring. Each **69.95**

Reg. 59.95. 3/3 FirmGuard Box Spring. Each **44.95**

Reg. 37.95. 3/3 Fashion Quilt Box Spring. Each **29.95**

Reg. 70.00. 3/3 Strato Quilt Box Spring. Each **34.95**

Reg. 115.00. 3/0 Beauty Rest Quilt Top Mattress. Each **69.95**

Reg. 119.95. 4/6 Posturpedic Box Spring. Each **79.95**

Reg. 89.95. 3/3 Elegance Box Spring. Each **37.95**

Reg. 69.95. 3/3 Deluxe Comfort Box Spring. Each **44.95**

Reg. 119.95. 3/3 Posturpedic Box Spring. Each **69.95**

APPLIANCES

Slightly Damaged in Transit

Viking 18 Cu. Ft. Chest Freezer—Holds approximately 625 lbs. of frozen food. One basket. Each **179.95**

13 Cu. Ft. Frost Free Refrigerator, 1 only—2-door. Harvest Gold. **279.95**

15 Cu. Ft. Fros-Free Refrigerator, 1 only—2-door. Harvest Gold. **289.95**

Deluxe Model Frost-Free Refrigerator, 1 only—2-door. Cantilever shelves. **359.95**

13 Cu. Ft. Frost Free Refrigerator, 1 only—2-door. Avocado. **289.95**

13 Cu. Ft. Dial-Defrost Refrigerator, 2 only—Left hand door. Harvest Gold. Each **189.95**

13 Cu. Ft. Dial-Defrost Refrigerator, 3 only—Left hand door. Harvest Gold. **209.95**

13 Cu. Ft. Dial-Defrost Refrigerator, 1 only—Left hand door. Harvest Gold. **169.95**

15 Cu. Ft. Refrigerator, 1 only—2-door. Harvest Gold. **299.95**

13 Cu. Ft. Frost Free Refrigerator, 1 only—Cantilever shelves. White. **299.95**

13 Cu. Ft. Frost Free Refrigerator, 1 only—2-door. Avocado. **269.95**

13 Cu. Ft. Frost Free Refrigerator, 1 only—2-door. Left hand. Harvest Gold. **289.95**

13 Cu. Ft. Frost Free Refrigerator, Left hand door. 2-door. **299.95**

13 Cu. Ft. Frost Free Refrigerator, 1 only — Deluxe model. Cantilever shelves. White. **309.95**

10 Cu. Ft. Dial-Defrost Refrigerator, 1 only—Left hand door. Harvest Gold. **218.88**

13 Cu. Ft. Automatic Defrost Refrigerator, 1 only—2-door. White. **269.95**

Spiralator Wringer Washer, 1 only—Safety wringer. **129.95**

24" Electric Range, 1 only—Automatic oven, removable picture window door. Harvest Gold. **149.95**

23 Cu. Ft. Chest Freezer, 1 only—Deluxe model. Holds 805 lbs. frozen food. White. **249.95**

TV'S

Viking 26" Color-TV, Reg. 699.95, 1 only — Console model with automatic tint control. Walnut cabinet (slightly marked). **589.95**

Viking 26" Color TV, Reg. 578.88, 1 only — Features Rapid-on, automatic tint control, automatic fine tuning and VHF/UHF tuner. Attractive walnut cabinet. **499.95**

12" G.E. Portable TV, 1 only — With VHF and UHF tuner. Has attractive 2-tone carrying case. **79.95**

19" Portable Color TV, Reg. 499.95, 2 only—With VHF and UHF tuner, slide control for tint and color, automatic frequency control, pre-set fine tuning. Walnut woodgrain finish cabinet. Each **399.95**

19" Westinghouse Portable Color TV, Reg. 459.95, 1 only—Features Instant-on, VHF and UHF tuner. Walnut woodgrain finish cabinet. **329.95**

LAUNDRY

1 only, Viking Washer and Dryer Pair — Slightly used deluxe models. 2 speeds, 18 lb. capacity, 5 fabric programs, 3 cycles including mini wash. Full-Flow lint filter. Dryer has "Sensitronic" Dry, Permanent Press cycle. Full warranty. Pair **549.95**

1 only, Viking Automatic Washer, Reg. 309.95—18 lb. cap., 2 speeds, 3 cycles. Infinite water level. Full warranty. **269.95**

Beatty Automatic Washer — 3 cycle model, permanent press, infinite water level. 16 lb. load. Each **268.88**

Matching Electric Dryer — 4 program drying selections, permanent press cycle. Each **168.88**

Swirlator Twin Tub Spin Dry Washer—7 lb. cap. Automatic wash/timer control, lint filter. Connects to any tap. Avocado only. Each **188.88**

Beatty Deluxe Automatic Washer — 2 speed model, 3 cycles include permanent press. Full flow lint filter. Each **308.88**
Harvest gold 10.00 extra.

Matching Electric Dryer—6 programs including permanent press cycle, infinite heat selector. Germicidal lamp. Each **188.88**
Harvest gold 10.00 extra.

1 only, Speed Queen Automatic Washer, Reg. 429.95, Demonstrator—With stainless steel tub. 2 speeds, 3 cycles, durable press. Full warranty. Each **379.95**

RANGES

30" Beatty Deluxe Electric Range—Rotisserie, recessed top, infinite heat switches, lift-off oven door. Each **278.88**
Color 10.00 extra.

30" Electric Range, 1 only—Removable oven door, plug-in elements. Harvest Gold. **228.88**

30" Electric Range, 1 only—Control panel light, removable oven door, plug-in elements. White. **218.88**

30" Moffat Deluxe Electric Range — Fully automatic oven, Rotisserie. Harvest Gold. **268.88**

FREEZERS

15 Cu. Ft. Beatty Freezer — Deluxe model. Has lid light, operating light, lock and key. One basket, one divider. Acrylic finish. Each **188.88**

23 Cu. Ft. Beatty Freezer—A family size freezer with 3 baskets, 2 dividers, lid light, operating light. Complete with lock and key. Start saving now on your family food bills. Each **218.88**

TABLES

Matching Spanish-Style Tables—2-door coffee table, Arborite top, 20"x54" size; 2-door matching commode table, 25" square; matching octagon lamp table, 2-door, 24" size. Each **74.95**

Spanish-Style Dark Oak Tables—With Arborite tops, turned legs, 20"x50" coffee table; 24" square end table; 19"x60" coffee table; 20"x30" end table. Each **49.95**

Group I

Contemporary Design Tables—Walnut veneer over birch base. Choose from: **Dark Walnut Finish** — 18"x54" coffee table, 18"x28" end table, 18"x28" step table, 22" round lamp table. Each **39.95**

Fruitwood-finish Veneer—18"x54" coffee table, 18"x28" step table, 18"x28" end table. Each **39.95**

Group II

Selection of Telephone Tables:
Bronzetone Arborite Table—With plastic covered seat. Each **14.95**
Bronzetone Swivel Table — Arborite table with plastic covered swivel seat. Each **22.95**

Telephone Table/Matching Chair — In walnut or mahogany. Set **39.95**

Group III

French Provincial Tables—With walnut Arborite top. Selection includes 18"x54" coffee table, 18"x36" end table; 18"x36" commode with drawer. Each **29.95**

Group IV

Modern-style Tables—With durable Arborite tops in walnut finish, 18"x45" coffee table, 18"x36" step tables. Each **9.95**

FURNITURE CLEARANCE

A bargain hunter's delight . . . find odd pieces of furniture for just about every room in your home. Here's just a few of the pieces you'll find:

5' Headboards, Reg. 69.00 to 99.00. Each **25.00**

5-Drawer Chests, Reg. 89.95. Each **45.00**

Night Tables, Reg. 49.95 to 89.95. Each **34.95**

Dining Room Chairs, Reg. 49.95 to 69.95. Each **44.95**

Coffee Tables, Two End Tables to Match, Reg. 3-pce. set 299.00. 3 pieces **150.00**

Bridge Chairs, Reg. 7.95—Angle frame, floral seats. Each **4.99**

Aluminum Summer Rockers—With Saran webbing, plastic arms. Each **14.95**

Aluminum Chaise Lounge—Each **17.95**

Special Group of Chairs—Crushed velvet covers, reversible foam seats, semi-detached backs. 3 in gold and white, 1 only in black and white. Each **89.95**

Swivel Tub Chairs by Small & Boyes, Reg. 199.95—Lime green — homespun cover. Each **99.95**

Kroehler Swivel Tub Chair, Reg. 109.95 —Solid seat, platform swivel. Green. **69.95**

Swivel Tub Chair, Reg. 89.95—Tweed cover in rust. Each **54.95**

High Back Swivel Chair, Reg. 119.95—Colonial style print cover. Each **89.95**

Chesterfield Chairs, Reg. 99.95—Large, comfortable. Reversible cushions. 2 only in Herculon cover, arm caps. Suite **69.95**

TORONTO MARKET TRADING

Due to transmission difficulties originating in Toronto, the Toronto stocks list is incomplete for this edition.

In addition to Canadian Press stock reports, bond and mutual fund prices, market quotations also are supplied by the following firms or agencies: Investment Dealers' Association of Canada, Richardson Securities, Royal Bank of Canada, Pemberton Securities, A. E. Ames & Co., Annett Mackay Ltd., Bongard Leslie & Co. Ltd., and Vancouver Stock Exchange.

MINES

A—B					
Acme	10600	29	29	29	— 1
Adanac M	2500	45	45	45	
Advocate	400	130	145	145	+ 5
Agnico E	2785	265	260	260	— 5
Aldona	z55	36	36	36	
Allied Mng	500	335	335	335	
Am Larder	500	52	52	52	+ 1
Ang Ruyn	6400	63	63	63	— 2
Ang U Dev	3600	134	131	132	— 1
Armore	3500	13½	12	12	— 1
Atl C Cop	5000	72	69	70	+ 4
Atlas Yk	1000	5	5	5	— ½
Aunor	2300	300	300	300	
Bankeno	2200	845	835	840	+ 5
Barex	5000	16	11	11	— 6
Bary Expl	3000	83	77	83	+ 9
Betlim	370	$15½	15½	15½	
Bi Hawk	100	104	104	104	— 2
Bounty Ex	z76	7	7	7	
Brameda	2900	91	90	91	+ 1
Brenda M	120	365	365	365	
Broul Reef	1000	28½	28½	28½	—1½
Brunswk	2500	370	30	370	
C—E					
Cam Mine	2000	20	20	20	— 1
Camflo	1000	410	410	410	—10
Cam Chib	z12	550	550	550	
C Tung	2400	150	146	148	— 1
C Jamiesn	100	185	185	185	— 3
C Atl	18000	18½	17½	18½	—1½
C Morrill	240	760	750	750	—25
Casslar	820	$12⅛	12	12	
Chemaloy	4525	233	228	228	— 2
Chesvi	13000	9½	9½	9½	
Coldstm	183	250	250	250	— 5
Comb Met	2000	14	14	14	— 1
Conlagas	1000	42	42	42	—2½
Con Fardy	2033	52	51	51	— 2
C Durham	1000	55	55	55	+ 2
C Marben	1500	120	114	115	— 5
C Morisn	4200	173	170	170	
Con Negus	3000	5	5	5	
C Ramb	28200	335	315	335	+20
C Rexspar	2000	18	18	18	+ 1
Cop F	53983	22n	205	228	+ 8
Coulee	17500	7	5	5	— ½
Craigmt	1400	575	570	575	
Crowbank	2000	7	7	7	
D'Aragon	2000	18½	18½	18½	
Deer Horn	5000	4	4	4	— 1
D'Elda	15000	45	43	43	— 2
Delhi Pac	1000	10	10	10	+ ½
Denison	530	$27¼	27	27	
Dicknsn	2000	225	225	225	
Dome	450	$62	61½	61½	— ½
D Explor	2850	110	108	110	+ 2
Dynasty	1750	810	800	805	—15
East Mal	800	190	175	190	
East Sull	1073	213	210	211	— 4
F—J					
Falcon C	1915	$11½	11¼	11½	+ ⅛
FMar	z7	44	44	44	
Fort Reinc	2000	34	34	34	— ½
Frobex	10000	36	32	33	— 3
Gnt Masct	1700	565	545	565	+10
Giant Yk	550	680	680	680	+ 5
Gibraltar	300	810	810	810	
Goldray	z500	44	44	44	
Granduc	200	310	310	310	
Green Pnt	1000	12	12	12	
Hdway	14500	3	3	3	+ 1
Highmont	400	120	120	120	+ 5
Hollinger	200	$41¼	41¼	41¼	— ¼
Huds Bay	6965	$19⅞	18⅞	19⅛	+1⅜
H-Pam	12000	17	17	17	
Int Mogul	500	$11¾	11⅝	11⅝	— ¼
Int Obaska	1,00	35	35	35	+ 4
Iron Bay T	800	355	355	355	
Iso	144250	365	310	350	—10
Joliet	500	23	23	23	+ 1
Joutel	500	37	37	37	— 1
K—N					
Kam Kta	15800	42	36	36½	—3½
Kerr Add	465	985	940	940	—10
Lab Min	z10	$40	40	40	
Lacanex	500	63	63	63	
L Shore	500	269	265	269	+ 9
La Luz	950	305	305	305	— 5
Liberian	z50	$13⅛	13⅛	13⅛	
LL Lac	z24	176	170	176	
Lost River	400	575	565	575	+10
Louvicrt	1000	10	10	10	
Lytton M	4700	190	190	190	+ 5
Madeline	700	375	360	360	—15
Madsen	500	57	57	57	— 3
Malartic	1510	75	75	75	—10
Martin	2000	9	9	9	
Match	2500	6½	6½	6½	
Mattgmi	1162	$36¼	36	36	
Mc Adam	1000	42½	42½	42½	+ ½
Mc Intyre	810	$40½	40	40	— ⅜
Mentor	2000	88	88	88	
Mt Wright	5000	20	20	20	
Multi-Mi	600	30	30	30	— 1
NBU Mine	5900	250	238	238	— 9
New Cal	2000	24	24	24	— 1
Newconx	100	500	500	500	+10
N Gvue	10375	16	15½	15½	— ½
Newlund	1000	22	22	22	+ 2
NQue Ragl	600	475	470	475	+ 5
N. Senator	1000	6	6	6	
Noble	66950	265	235	253	+ 2
Nor Acme	2500	16	16	16	
Norbaska	2200	11	11	11	
Norlex e	See list below.				
N Canada	4000	90	88	88	+ 6
Northgat	4530	450	45	450	+10m
N Rock	400	110	110	110	—10
O—S					
Obrien	15500	7½	6	7½	+1½
Orchan	2400	415	410	410	
Pac Coper	100	165	165	165	— 5
Pamour	1100	280	280	280	
Pan Cantr	6950	280	280	280	+ 4
Patino N V	z3	$21¾	21¾	21¾	
Pick Crow	1000	24	24	24	+ ½
Pine Point	1189	$28	27½	27½	— ½
Placer	1067	$37⅜	36½	37⅛	— ⅜
Prado Exp	200	190	190	190	— 5
Pure Sliv	2100	165	160	160	— 5
QMattgmi	100	22	22	22	
Que Sturg	2500	62	61	61	— 2
Radiore	3000	41	41	41	+ 1
Rayrock	2600	105	102	102	
Redstone	1000	25	25	25	
Reeves	1400	75	75	75	+ 5
Rio Algom	1813	$18⅝	18¼	18⅜	— ¼
Roman	1400	61	610	615	+ 5
Ryanor	5000	7½	7½	7½	
Satellite	z12	1	1	1	
Sherr	11539	$12⅜	12	12⅛	
Sigma	1000	860	860	860	+10
Sil Miller	9650	4½	4	4½	
Silvmg	4000	16	15	15	— ½
Stanrck	z100	34	34	34	
Steep R	5800	170	166	166	— 2
Sud Cont	7500	38	36	37	— 1
Sullivan	700	210	210	210	
Sunbrst E	4000	14	12	14	— 1
T—Z					
Tara	1900	$15	14⅞	14⅞	
Teck Cor A	1720	510	500	500	—15
Teck Cor B	2160	450	450	450	— 5
Texmont	See list below.				
Tex-Sol	500	44	44	44	+ 2
Thom L	z300	20	20	20	
Tormex M	1000	140	140	140	—10
U Keno	100	310	310	310	—15
U Siscoe	1000	185	185	185	
Upp Can	3100	275	270	273	+ 3
West Mine	4800	249	243	243	— 7
Westfield	2150	115	116	119	+ 2
Wstfield w	1300	35	35	35	
Whithorse	700	230	230	230	
Wirpy	15350	138	132	138	+10
Woodcrest	7112	70	67	67	— 3
Yk Bear	1400	350	345	345	—10
Zenmac	500	9	9	9	— ½
Zulapa	3000	10	10	10	— 1

OILS

Alt East G	1075	760	740	755	+10
Alminex	2000	605	600	600	—15
Am Leduc	1500	6½	6½	6½	
A Quasar P	600	$11½	11½	11½	+ ⅜
Asamera	5820	$14¼	13⅞	14	— ⅛
Bralsa	200	330	330	330	+ 5
C Geother	1200	170	167	167	— 1
CNor W	38600	835	795	800	—35
CS Pete	6900	795	85	785	— 5
CS Pete w	700	420	415	415	— 5
C Bonanza	5965	117	113	115	— 5
C Ex Gas	5300	380	375	380	
C Homestd	3741	$10¾	10⅝	10⅝	— ⅛
C Reserve	2059	575	570	570	
Cdn Sup O	1570	$53⅜	53½	53⅜	— ⅛
Candel Oil	125	$10⅛	10⅛	10⅛	— ⅜
Chieftan D	6298	$15¼	15	15¼	+ ¼
Chieftan D	6298	$15¼	15	15¼	+ ¼
Decca R	1165	475	470	475	+10
Francana	2700	$13½	12⅞	12⅞	— ⅜
Gr Plains	600	332	32	32	
Huston	29898	350re	340	345r	— 5
Hustn w	13125	70	45	69	+ 2
Inter Tech	2800	60	60	60	
Lochil	25400	232	225	230	+ 5
Midcon	1400	70	70	70	
Mineral R	5123	62	61	62	+ 1
N Pete	115200	113	102	108	+ 7
N Colls	5200	670	660	660	— 5
Numac	2630	$19½	19	19	— ⅜
Oakwod	13142	195	194	194	+ 4
Page Pet	500	290	286	286	— 9
Pan Ocean	4834	$16⅛	16⅛	16⅛	— ⅛
PanCdn P	850	$14½	14⅜	14½	+ ⅛
Peruv	50	50	50	50	x
Petrol	700	130	130	130	
Pinnacle P	3500	36	35	35	
Place G	10500	87	86	86	— 1
Peyto O	11400	340	340	360	+15
Puma P	8150	102	100	100	— 5
Ramy	2700	295	295	295	— 5
Puma P w	3100	58	55	55	— 3
Ram r	7100	15	15	15	
Ranger	1560	$26¾	26	26½	— ½
Scurry Rn	5720	$17¾	17⅜	17⅜	
Siebens	800	$13⅜	13	13	
Sogepet	3400	190	179	185	+ 5
Spooner	3000	73	72	73	
Sundale O	2300	840	815	815	—10
Total Pet	7615	865	840	840	—25
Total PA o	350	$17¾	17⅝	17¾	+
Tr Can	10000	134	132	132	+ 1
U Canso	3510	700	690	695	
Un Reef P	z125	11½	11½	11½	
Ulster Pet	c950	120	116	117	+ 2
Voyager P	1100	690	485	685	— 5
Weco Dev	1500	200	195	199	— 1
W Decalta	6510	635	630	630	

Denmark Foreign To Greenlanders

By GEORGE BOULTWOOD

GODTHAAB, Greenland (AP) — The young Greenlander chosen for vocational training in Denmark nervously asked: "Will I have to carry a gun?"

He was convinced that the streets of Copenhagen were overrun by cowboys.

Ib Olsen, inspector of the Greenland vocational training service, tells this story to illustrate the collision of cultures as the Danes try to teach Greenlanders skills that will give them new ways of earning a living.

LAUDS DANES

The integration of the former colony with the life-style of Danes living 2,500 miles across the Atlantic is producing inevitable human strains.

The young Greenlander had been brought from a bleak settlement in the far north to this provincial capital for training in the construction trade. He had seen a few movies and some television—just enough to mislead him completely about Denmark.

Greenlandic leaders do not dispute Denmark's generosity or motives in spending $100 million a year to create a modern society for the 45,000 inhabitants of the world's largest island.

But they say the pace is too fast for the Greenlanders to take without damage to human qualities.

Karl Elias Olsen, 32, deputy head of an adult education centre at Holsteinborg, said: "The Danes deserve a pat on the back for what they have done for us—but money is not everything."

He is fluent in three languages—his native Greenlandic, Danish and English. He is a passionate defender of the Eskimo culture.

His institute runs courses to preserve the ancient skills of kayak building, spear-making and carving bizarre figures in whalebone or soapstone. Greenlandic artists are encouraged to use new media to reflect Eskimo traditions.

Karl Olsen abhors the suggestion that some 6,000 Greenlanders will have to emigrate to Denmark by 1985 to find work.

"If such a transfer takes place, we will know that many souls have been killed," he said.

"There are too many trees in Denmark, so we can't see. . . . We have grown up in a country of wide horizons."

Greenland has no trees except for a few in the south. The pace of conversion is destroying human values, he claims. He made his point by demonstrating the laugh of the new townsman—a weak snigger. But the real Greenland laugh, as he performed it, was a roaring belly-laugh.

Olsen looks north, to other Eskimo societies, rather than to Denmark, for cultural inspiration. Two Canadian Eskimos had attended seminars at the institute. He hoped that more from Canada and Alaska would come next year and added that he would like contact with Eskimos in Siberia.

SEES DETIORATION

Moses Olsen, 34, a Greeland member of the Danish parliament, acknowledges the man material benefits the Greenlanders have receeived, but he complains the education system is designed for a Danish existence.

"We young Greenlanders find that the creation of a modern social pattern has not been accompanied by human growth, mental stability, psychological balance—in short, human well-being in the new environment," Moses Olsen wrote recently.

Bugner Stops Foe

WEMBLEY, England (AP) — Joe Bugner, England's European heavyweight boxing champion, hammered Tony Doyle's left eye shut with a two-fisted barrage and stopped him at the end of the eighth round of a scheduled 10-round bout Tuesday.

Primary Distribution

The shares of the following companies may be considered as being in primary distribution through the facilities of the Exchange pursuant to a Statement of Material Fact.

e — previously issued shares.

Norlex e	500	21	21	21	— 2
Texmont	5000	30½	28o	29	— 1

European, American MDs Answer Call From Nfld.

By JAMES H. HUSSEY
CP Correspondent

ST. JOHN'S, Nfld. (CP) — During the last few years Newfoundland's department of health has brought in doctors from many countries. Annual advertising campaigns have been launched in Europe and this year the campaigns was extented to the United States.

The department hopes to attract doctors to the island's cottage hospitals, some in isolated outports.

Dr. A. T. Rowe, health minister, said: "Response to this year's advertising campaign is good.

The minister and members of his department plan to travel to Europe and the U.S. to interview applicants.

About 25 per cent, or about 120 of the province's 466 practising doctors, are government-employed and 55, or almost half, have been brought in from outside Canada.

Newfoundland has the lowest ratio of doctors to population in Canada. Earlier this year the Newfoundland Medical Association rated it as one doctor to every 1,600 or 1,700 people compared with the Canadian average of one to every 800 people.

Dr. Howe did not say how many doctors his department will be looking for, but there are 19 cottage hospitals on the island with two or more resident doctors. The largest, James Paton Memorial Hospital at Gander, has 12 doctors when fully staffed.

SALARIES GO UP

Since the introduction of medical care, doctor's salaries have increased. Last year, the average gross fee for service payments was: general practitioners $45,000; medical specialists $46,800; surgical specialists $56,000.

However, one general practitioner earned more than the highest-paid specialists. The figure was $142,688 while the specialist, a surgeon, earned $131,541. The lowest payment, $16,610, went to a surgeon.

Dr. W. David Parsons of the Newfoundland Medical Association said: "The shortage of doctors in the province is the reason why the average net professional income of Newfoundland doctors is the highest in Canada.

"The fee schedule is much the same as Ontario's but, because of the shortage, doctors see more patients, work longer hours and consequently receive higher earnings."

Dr. Harry Roberts of St. John's, president of the Canadian Medical Association, said: "Doctors must take the lead in curtailing exorbitant medical-care income among some colleagues.

During the last decase or so there has been a big increase in Newfoundland's health costs. Added to considerable hospital construction and improvements are comprehensive hospital insurance and free diagnostic service. In the same period, the population increased by about 100,000.

The development of a medical college is an inducement for young Newfoundlanders considering the profession.

The college has an enrolment of 167 this year and 145 are Newfoundlanders. The first graduates from the college will be available in 1974.

P.E.I. Prepares to Welcome Its Centennial in New Year

By HOWARD COLLINS

CHARLOTTETOWN (CP) — Prince Edward Island, a reluctant entrant into Confederation in 1873 when the burden of a heavy public debt forced union, will celebrate its centennial as a Canadian province next year.

Governor-General Roland Michener will officially open the birthday celebrations here Dec. 31 by lighting the centennial flame and then will attend a New Year's Eve ball.

From that point, hardly a week will pass without festivities of one sort or another on the island, Canada's smallest province with a population of about 110,000.

DEBT TAKEN OVER

For islanders, this will be their third centennial in less than 10 years. In 1964 they celebrated the 100th anniversary of the first meeting of the Fathers of Confederation, held in an ante-room of the rough stone building still used by the provincial legislature.

Three years later, P.E.I. celebrated with the rest of Canada the birthday of Confederation in 1867.

But there was a decided lack of enthusiasm for Confederation here in 1867 when islanders decided not to join and then rejected overtures from Canada in the next couple of years. However, heavy debt incurred in construction of a railway that began in 1871 forced the legislature to reconsider.

When the colony finally became a province July 1, 1873, the terms included an agreement that the federal government would take over the $4-million railway debt.

And earlier this year, the federal government gave Prince Edward Island another reward for becoming a province: a $1-million centennial grant to help preserve the heritage of the province. Most of it will be spent on building four museums, three showing agriculture, fisheries and shipbuilding in the 1870s and one portraying Canada Today.

Community Services Minister Robert Schurman, a former broadcaster and the man responsible for centennial planning, said the centennial commission felt that too little attention had been paid in the past to the heritage of P.E.I. as well as the rest of Canada.

"Let's face it, a small province like P.E.I., and some larger ones as well, can't put all the money it would like into such projects," said Mr. Schurman. "This grant from the federal government represented an excellent opportunity."

QUEEN WILL VISIT

The highlight of the celebrations will come mid-way through the year when the Queen visits the province June 29-July 4.

Other events include a visit by the band and musical ride of the RCMP, also celebrating its 100th anniversary in 1873.

In the fall, organizers hope to re-enact the sacking of Charlottetown in 1775 by Yankee privateers. The Americans stole, among other things, the Silver Seal of the colony, but they got little thanks for their efforts.

When the ships made home port in Marblehead, Mass., Gen. George Washington ordered that the captains be imprisoned.

It is hoped the governor of Massachusetts will be able to attend celebrations here. Efforts are being made to find the stolen seal in Massachusetts, but officials aren't hopeful that it will be uncovered.

Film festivals, regattas, national sports tournaments and even a frog-jumping contest are among the events planned for Centennial Year.

Mr. Schurman said the commission intends to make it a "birthday party" for islanders, but hoped it won't keep the usual summer influx of tourists away.

NEXT IN 2005

He said the 1964 centennial of the Fathers of Confederation meeting here had been "over-promoted" and officials were taking precautions so it wouldn't happen again. Tourists, who provide the island with one of its major industries, stayed away that year for fear that accommodations wouldn't be available.

The centennial celebrations here will be the last in Canada this century. The next will be in 2005 when Alberta and Saskatchewan mark their 100th anniversaries as provinces.

Sewer Decision Reserved

A decision is not expected until at least the end of the year in a lengthy dispute over costs of a sewer contract involving Dillingham Corp. Canada Ltd. and the Capital Regional District.

Arbitration hearings into claims by the company for extra costs of $585,378 in the $2.25 million contract lasted eight weeks in several stages, most of them in Vancouver. They ended last week.

The work involved the northwest sewer line, leading to but not including the Macaulay Point outfall.

No one would provide an estimate of costs involved in the arbitration hearings, but private gusses put the figure at something over $100,000.

EARLY QUOTES

By The Canadian Press

Following are 10:15 a.m. PST prices provided by the Vancouver Stock Exchange on a selected list of stocks. Net change is from previous day's last sale.

Stock	Sales	10:15	Ch'ge
MINES			
Gunn	297100	143	—2
Skaist	41000	80	
Citex	36500	27½	— ½
Cop Ex	32300	97	+5
Kamad	25050	118r	+12
Primer	22500	8½	
Leemac	17300	43	—2
Lexington	16000	32	
Makaoo Dev	13500	41	— ⅜
Lori Explor	12500	38	+1½
Arcadia	12500	28	—2
Attila Res	12100	156	—4
Pyramid	11900	26	+1
Granite Mtn	10000	20	+1
Trans Col	10000	10	— ½
INDUSTRIALS			
Thermo Plex	11900	195	+5
EDP Indus	5000	40	
Tokar r	3810	295	+5
CP Ltd	3400	$147⅞	— ⅛
Gt Nat Land	2100	107	
Alcan Alum	2000	$21⅛	
OILS			
Plains Pete	71611	38	+5
Monterey A	20000	77	
Albany Oil	7500	77	—7
Delta Pet	4000	38	+5
Rand Res	3433	78	+2
Wms Gold	3000	32	+1

VANCOUVER CLOSE

TUESDAY

Stock	Sales	High	Low	Close	Net Ch'ge
INDUSTRIALS					
All Steel B	200	56	6	6	
All Can B	1400	485	475	485	+5
All Can A	900	$5¼	2¼	4¼	+ ⅛
Ath Col	700	300	300	300	
Balco Ind	200	$11½	11½	11½	
Banco Fin B	200	250	250	250	—10
Block Br	1700	265	265	265	
C Pacific	3000	$15	14¾	15	+ ⅜
Capt Int	100	375	375	375	
Cominco	100	$25⅜	25⅜	25⅜	— ⅜
Cons Bear	300	350	350	350	
Crestwd	200	100	100	100	
Delta Hot	200	250	250	250	
Edp Indus	5000	40	40	40	+3
Fidelity Tr	200	290	275	290	
Finning Tr	350	$12¾	12¾	12¾	
Gt Nt Land	900	107	105	107	
Gregory Ind	100	190	190	190	—10
Grouse M.	1900	265	265	265	
H Canada	300	330	330	330	
Imp Marine	1000	40	40	40	
Integ Wd	100	300	300	300	
Inter Ld	1000	56½	6½	6½	
Interplex	300	$40	40	40	
Intl Visual	6500	72	70	70	
Ionarc	1000	165	160	165	+5
K Indust	5100	57	54	54	
Keystone	300	300	300	300	
Macmil	1000	$23½	23½	23½	
Madill Ltd	1500	$9¼	9	9¼	+ ¼
Melton R	1220	300	300	300	
Mercuria	3000	27	27	27	
Mohawk In	50	190	190	190	
NW Sports	3330	$7⅞	7	7⅛	
NW Fin	128	280	280	280	
Pac Ent	100	150	150	150	
P Nth Gas	100	260	260	260	
PWA	1400	$22¾	22½	22¾	
PWA A pr	100	$45¾	45¾	45¾	
Portcom	1134	65	60	65	+15
Pot Dist	1443	56	5½	5½	
Radiation	100	58	8	8	
Rivto Stra	90	200	200	200	
Geo Sparl	200	275	275	275	
Steintron	400	$5¼	5¼	5¼	— ¼
Thermo P	8600	215	190	190	—30
Tokar	5100	290	280	290	+5
Tor-Dom Bk	100	$33¼	33¼	33¼	
T C Glass	100	$9¼	9¼	9¼	
Tr Mtn	500	$22⅞	22⅞	22⅞	
Vantage G	100	$6	6	6	— ½
Wall Redek	200	230	230	230	+5
Wardair	200	290	290	290	
Wosks	300	$9⅛	9	9⅛	
WARRANTS					
NB Cook w	500	40	40	40	
Gregory w	1200	2	2	2	
Melt A w	2500	190	180	190	
OILS					
Albany Oil	17900	87	8	84	
Alta Cop	500	50	50	50r	+ 5
Allied Rox	500	56	56	6	
Blindry	2200	143	140	140	
Can NW Lnd	400	8¼	8¼	8¼	
Cparal	4000	44	42	42	—2
Colonial	1500	65	65	65	
Comaplex	250	105	105	105	—10
Cmercial	2000	8	8	8	— ½
Concept R	200	180	180	180	
Coseka R	7083	335	325	325	
Coseka A	3000	335	335	335	
Delta Pet	13500	39	33	33	—5
Ft St John	2000	65	65	65	
Freehld	6400	71	65	65	—
Futurity	1000	23	23	23	
Greenlnd	17	180	180	180	
Monterey A	67758	77	74	77	+2
P R Pete	3000	19	18	19	+1
Plains P	37200	33	30	33	+2
Pondery	1000	116	115	115	—2
Rand Res	7700	78	76	76	
S Christal	1500	67	67	67	—3
Stampede	8200	67	62	62	—5
Sunlite	500	800	800	800	
Texacal R	2500	18	17	18	
TC Res	3500	131	130	131	+1
Vargas	2000	17½	17½	17½	—2½
W Warner	2500	3	28	28	
Whistler	2500	27	24	24	
W Gold	14100	34	30	31	
MINES					
Acheron	23500	23	20	20	—1
Adonis M	6200	82	80	82	
Affon M	2300	800	770	800	+10
Alice Lk	1000	14	14	14	
Alwin	1500	30	29	29	
Anglo B	2700	48	40	48	—1
Arcadia	43500	35	30	30	—5
Ardo M	2500	25	21	21	—3
Arlington	1000	12	12	12	
Atlas	900	44	44	44	+3
Attila R	25300	200	160	160	—20
Avino	3000	19	18	19	
Barrier Rf	2600	53	50	53	+5
Bthrst N	12300	68	67	67	—2
Beaumnt	1000	10	10	10	
Benson	12000	14	13	13	—2
Beth Cop	400	15½	15½	15½	
B Gulch	1500	30	30	30	
Bow Riv	1525	25	25	25	+1
Brenmc	5000	34	33	34	+2
Blion M	8000	48	44	45	
Buval Ex	3000	42	40	40	—3
B Devel	1520	75	70	70	
Calico	6300	23	20½	23	—1
Canol	3500	35	31	32	—5
Cass Cons	2500	7	6	7	
Casino	1500	32	32	32	
Celtic M	12000	54	50	54	—1
Charta M	10000	23	20½	20½	— ½
Chatway	6000	10	9	10	
Churchill	800	55	55	55	
Citz Mines	73000	29	26	28	+1
Coast Cop	600	110	100	100	
Columb M	5000	28	26½	27	
Clumbia R	700	12	12	12	
Comet Ind	1000	240	235	240	
C Standrd	1000	12	12	12	+1
C Cinch	1500	7	7	7	
C McKiny	5000	9¼	9	9	+1
C Ex Mng	29650	100	92	92	—2
Cop Giant	1000	7	7	7	
Cop Ridge	1500	21	21	21	
Coronet	500	32	32	32	+ ½
Croydon	1000	5½	5½	5½	— ½
Cumont	1000	36	36	36	
Dankoe M	20	55	55	55	
Drkhwk D	25500	94	90	90	—4
Davenport	5483	36	36	36	—1
Davis K	2100	52	51	51	
Demsey M	2500	34	33	33	
Dusdee	3000	17½	14	17½	
Dusty M	3500	11	10	10	—1
Equat R	4200	16	16	16	
Exeter M	1000	19	19	19	+1
Falaise	4500	7	6½	6½	
Flagstone	1000	15	15	15	—1
Ftune C	500	9½	8½	9½	+ ½
Gen Res	32000	10	8½	10	
Giant Ex	2600	25	25	25	
Gibraltar	1750	810	810	810	+10
Gold G	1500	19	19	19	—2
Granite M	13000	19½	18½	19	
Gr N Pete	4000	63	60	60	
Gunn Min	209500	149	142	145	+2
Hart Riv	3300	8	8	8	
Henriela	24000	21	20	20	—1
Highld L	2000	12	12	12	—1
Highwk	3000	10	10	10	
High Merc	1000	30	30	30	
Highld Val	16500	10½	10	10½	— ½
Highmont	300	120	120	120	
HBay Mtn	3000	5	5	5	
Ice Station	500	14	14	14	
Inland Cop	2000	31	31	31	— ½
Iskut	2000	15	15	15	—1
Jave

jack scott

A Cancer of Loneliness —The Way of a Suicide

A remark attributed to the poetess, Pauline Johnson, which helps to explain her stoicism and serenity in the last years of her life when she was desperately ill with cancer, now comes to mind. "Get out, whatever the weather," she told a friend. "It's the only way to cure the blues."

I've been wondering if perhaps the Mohawk Princess may not have meant it in a broader sense than simply to explain her daily walks, rain or shine, in Stanley Park, if perhaps she wasn't referring to the need to get out of oneself, whatever the weather of the spirit.

It's a thought that occurs as the result of watching the Public Broadcasting Service's chilling documentary on the subject of suicide in the western world, a program that noted, among other sad statistics, that 20,000 Canadians will try to take their own lives this year and that one in every 10 will succeed only too well.

There was a common denominator in these accounts of personal experience with despair. It was loneliness. With one or two exceptions we were seeing people whose problems were magnified by a kind of self-imposed solitary confinement, both physically and mentally. The men in particular (more women, it seems, attempt suicide than men, but more men succeed) described conditions of such absolute defeat that they invited self-destruction. Yet many of the problems were minor ones that had become an obsession.

It seemed clear throughout the program that there are vast numbers of men and women who destroy themselves because they've persisted in a frontal struggle against their troubles, which then seem insurmountable, when they might have escaped or circumvented them by simply walking away, "whatever the weather."

★ ★ ★

If this is true, if people withdraw to brood over and unwittingly inflate their often commonplace failures or disappointments, then it may be that many suicides may be attributed not to specific difficulties, but to loneliness itself.

Just as solitary confinement in our penal system is considered the most intolerable, torturing punishment, so its effects as a private sentence may have lethal results.

Loneliness, in this sense, is not synonymous with aloneness. Some of my closest friends are old-age pensioners who live by themselves. They lead happy, purposeful lives with only the occasional luxury of companionship. Most, indeed, prefer that way of life.

They're alone as, in fact, Pauline most often was, but far from lonely. They have their gardens, the endless projects about their houses, their fishing, their hobbies, their books, their memories. These interests, along with independence and pride, are very often workable substitutes, by choice, for social encounters.

My father, who knew her well in her last years, told me that Pauline, herself, was "strangely alone," yet she possessed an unconquerable spirit that sustained her.

But the man or woman who goes into solitude gathering his problem close to himself, bruised and battered as an animal entering a cave to tend his wounds, finds neither solutions nor contentment. The problem that caused him to retreat is then compounded by loneliness itself. A new and greater burden is added to that special, localized hurt that began the exile.

★ ★ ★

This is a loneliness that may grip a man though he is in the crowd, though he goes through the motions of normal living, and is a kind of cancer in itself.

The condition of irrationality or self-pity or the aberrations of guilt that cause people to destroy themselves would seem to come as much from this sort of secret torment as it does from the more isolated causes for the abandonment of all hope.

Thus when a woman on the program expressed the opinion that society shouldn't try to stand in the suicide's way, that she is an example of one who "simply could never make the grade" and regularly contemplates self-destruction, it seemed clear that she'd reached this dismal conclusion through an attitude of loneliness, of living so closely with her illusion of failure and nourishing it with sorrow, that it had become a form of insanity.

It seems impossible to communicate sensibly with such a person, to console her with the fact that no one really "makes the grade" to perfection, to assure her that the sun is really bright and constant behind the artificial clouds that are so largely of her creation.

Loneliness, then, may be the greatest barrier, a mere state of mind yet impenetrable, the last giant step to the point of no return. How many, I wonder, would have gone on to enjoy the gift of life if they'd take Pauline's way instead?

'Perfect Fall'

Serene shoreline at Metchosin typifies what weatherman Allan McQuarrie called today "one of the most perfect falls on record."

Last month was the driest in 61 years and the sunniest since 1952 and for the most part the weather pattern is continuing this month, he said.

While some intense storms have been brewed in the north Pacific, they have been deflected north and south of Vancouver Island and unseasonably good weather is expected to continue for "a day or two."

—Bill Halkett photo

FAULTY WIRING BLAMED FOR FIRE

Fire started by faulty wiring caused an estimated $8,000 damage Tuesday to the home of Warren D. Craig, 1327 Carnsew.

Victoria deputy fire chief R. J. (Carl) Coates, said wiring attached to a sewing machine caused the fire to start on the floor of a spare bedroom. It spread to the wall and the dresser adjacent to the wall.

"There was heavy smoke damage to the rest of the house," said Coates.

Nobody was home at the time and a neighbor telephoned the fire department.

Zeller's Sets Review Of Holiday Openings

By AB KENT
Times Staff

A senior officer of Zeller's stores today said the chain will review its policy after being criticized for doing business in Victoria on three recent public holidays.

William W. Tinmouth, company secretary and general counsel in Montreal, commented on criticism by Saanich Mayor Hugh Curtis who called for public censure of Zeller's, particularly for being open Remembrance Day.

"Perhaps we should be more sensitive to Remembrance Day in a city like Victoria where the population is much older and more cognizant of what the day signifies," Tinmouth said.

He said store hours are generally a local management responsibility and usually they follow statutory holidays. He said he did not know the circumstances with regard to the Victoria branch store being open Labor Day and Thanksgiving Day, the two other holidays referred to by Curtis.

Earlier criticism had come from Victoria Labor Council secretary Larry Ryan, who deplored the flouting of Remembrance Day and Labor Day.

Tinmouth said "Zeller's, in opening its store those three days in Victoria was perhaps not sufficiently sensitive to local feeling."

He wanted to check further with the store manager and regional vice-president of Zeller's, noting that store hours vary from one city to another and are usually governed by municipal bylaws.

Remembrance Day, Thanksgiving and Labor Day are three of the nine public holidays declared by the Municipal Act as store closing days in B.C.

Curtis had called for measures by the community to "let management know we object to this very strongly."

He accused Zeller's of deliberately eroding or ignoring all major holidays and said it was time the community "stood up on our own feet" to say that was "not OK in Victoria."

Victoria Times ★★★
WEDNESDAY, NOV. 15, 1972 19
SECOND SECTION

Jobs Not Flowers Says Labor Chief

The decline of industry in Greater Victoria should be met by creation of an industrial development commission and greater public awareness of the importance of jobs, Victoria Labor Council secretary Larry Ryan said Tuesday.

The conventional outlook of Victoria is slanted towards flowers and fountains," he said. "Jobs are one of the most important parts of the community."

Ryan, along with council president Jack Groves and vice-president John Schibli, discussed the state of industry in Greater Victoria with Leslie Hempsall, deputy minister of industrial development, trade and commerce.

While there was no specific outcome from the "round table" discussion at the meeting, Ryan said Hempsall promised he would look into the whole subject.

"We all noted the lack of an industrial development commission in the region and there do not seem to be any sites marked out and very little is done about it," Ryan said after meeting Hempsall.

"There was agreement that very little is being done about developing industrial sites in the region, there is not much emphasis on this. We explored ways and means to trigger more active interest in industrial development."

Not only does the community not seem to be vitally interested in this said Ryan, but "it is not high on the priorities of municipal and regional government in this area."

Trustee Explodes Over Doctor's Bill

A general practitioner has billed Greater Victoria school board $100 for his appearance before a board investigating the firing of two tenured teachers.

And he's got Trustee Peter Bunn hopping mad.

"Here's a $50,000 a year salary bracket man screwing the board for a fee in what to my mind is a citizenship thing," Bunn told a business committee meeting Tuesday night.

Bunn said he saw Dr. D. M. Whitley for only an hour or two at the five-day October board of reference hearing into the firing of teachers Evelyn Ball and Bona McMurchie.

Bunn told the committee he took a whole day off his contracting business because he wanted to be informed on the new proceedings involved in the newly-set up avenue of appeal for teachers.

"It seems this doctor can't spare a couple of hours of his time to perform what seems to me a civic service," Bunn said. "It's amoral."

Trustee Carron Jameson, a dentist, said he thought $100 was a standard minimum fee for a GP's appearance in court as an expert witness.

In the October hearing, Whitley testified that he must have been "facetious" when he told the two teachers, who claimed they both had influenza, they should go to Arizona.

The appeal board reinstated the teachers following the hearing, with the explanation that failure to obtain leave of absence could not be regarded as neglect of duty on the part of teachers who were ill.

The school board has appealed the decision.

Brian Smith, the board's lawyer at the hearing, submitted a bill of $2,800.

★ ★ ★

Smoke Dealers 'Wait and See'

"Wait and see" seems to be the name of the game on cigarette prices in Victoria.

Imperial Tobacco Products Ltd. announced an increase in the wholesale price of cigarettes last week and predicted that it would mean an increase of about two cents a package.

Only one local department store and one small grocery store surveyed were emphatic about their plans to raise the package cost of cigarettes "probably one or two cents."

Most of other stores said they planned to wait and see what their competitors did.

Two vending companies in the city said they had raised the cost of a package to 60 cents several months ago in anticipation of rising wholesale costs.

A third company, whose machines had still been collecting 55 cents a package, said it would raise its prices within the next two weeks.

One tobacco store owner said the rising prices presented him with a dilemna since he faced department and grocery store competitors who could cover rising costs in other ways and not raise their retail cigarette prices.

"We can't do that, because we only sell tobacco," he said, "and if we don't raise our prices we'll suffer a loss."

Another grocery store owner said the price war was forcing him to sell below a profitable level now and the new prices would make it even more difficult for him.

"We're subsidizing the tobacco industry as it is," he said, "we could never make enough just selling cigarettes."

Most retail outlets are selling a regular cigarette package for 51 or 52 cents and a carton of 10 packages for $4.60 to $4.70.

Several retailers in town said they have never been formally notified of the increase in price, which is to be effective Nov. 20, and are puzzled that the media was informed without their knowledge.

LOCAL SHIP MOVEMENTS

MINISTRY OF TRANSPORT

Racer and Douglas in Sand Heads patrol area, Camsell in Bamfield patrol area; Ready, Rider and Quadra in port; Vancouver on Station Papa.

NAVY

Provider, Gatineau and Qu'Appelle at sea, returning Dec. 18; Terra Nova at sea, no return date listed; Mackenzie and St. Croix at sea, returning 10 a.m. Nov 19; all other ships in port.

MARINE SCIENCES

CSS Parizeau and CSS Vector in Vancouver, Laymore in Saanich Inlet.

Expenditure of $1M Needed on Vic High

Victoria Secondary School needs $1 million spent on it — soon.

"That's what we're talking about to bring the school up to 1973 standards," Trustee Peter Bunn told Greater Victoria school board's school support committee Tuesday night.

"It's a most important school. How are we going to make it enjoyable to go there?" asked Trustee Daphne Temple.

An administration report showed that lighting in the school's hallways was as much as a quarter the official standard.

The report said the school building is "in serious need of a substantial overhaul to its main service systems, fire and science safety and functional surface areas."

Plumbing, electrics, heating, science equipment, classrooms are "worn out," the report said.

Fire safety is also unsatisfactory, the report said, with the fire chief seeking improvements.

The school building has been a drain on school district funds, with "considerably higher" maintenance costs than other schools since 1956.

"As an average, this school board has spent over $33,000 per year on school maintenance and $3,500 per year on painting," the report said.

Estimated maintenance projects for 1973 amount to $47,000.

Bunn said that in considering the $1 million figure it should be remembered that the building has a valuation of $3½ million.

The committee agreed to consider putting the sum in a 1974 building referendum.

Victoria Secondary School, at 1260 Grant, is generally considered a landmark. The building is more than half a century old, although the school has existed for nearly a century.

★ ★ ★

ARBITRATION

Greater Victoria and Saanich school district teachers' salary increases will be determined by arbitration.

Free bargaining between boards and staff, restored by the new provincial government this fall, had reached no agreement by the Nov. 14 deadline laid down by law.

Sooke district's 304 teachers vote on committee agreement tonight. If the vote fails, that contract will also be determined by arbitration.

In deciding salary increases, a provincially-appointed arbitrator takes into account awards made in industry and in school districts where agreement has been reached. The decision is announced by Dec. 31.

—Pat Munson photo

Willard Michell enjoys the challenge involved in fixing this 1910 hay baler.

New Museum Sought For Antique Equipment

Antique farm machinery is bursting the seams of the Willard Michell barns at 7421 East Saanich Rd.

The ancient plows, threshers, steam-driven balers and other pioneer quipment belong to Saanich Historical Artifacts Society which is the only live "working museum" in B.C.

Shrieking steam engines and clanking tractors form a main attraction each year at Saanichton Fair and Society members put on frequent machine demonstrations for local school groups.

Willard Michell, society director and museum curator, has asked Central Saanich council to purchase two acres of land from the North and South Saanich Agricultural Society in order to build permanent exhibition barns.

Members of the artifacts group put in several hours each week overhauling engines, rebuilding wagon wheels, painting farm wagons and "generally enjoying themselves," says Michell.

Oldest piece of working machinery is an 1882 threshing machine. The barns also contain an elegant "democrat" buggy and several farm sleighs, in addition to the workaday equipment.

Central Saanich council has asked Michell to prepare a list of the Society's long-range plans in order to consider the requested land purchase.

ARGENTINE WOMAN PREGNANT AFTER OVARY TRANSPLANT

SAO PAULO, Brazil (AP) — A young Argentine woman may be the first in history to give birth after an ovary transplant, her doctors say. The baby is due in March, and so far there are no complications.

A report on the case was to be made today to the Brazil-Israeli Congress of Fertility and Sterility by Dr. Raul Blanco, head of the Argentine surgical team that performed the transplant last March in Buenos Aires.

"The pregnancy already is more than three months in progress, and it is completely normal," Dr. Blanco said in an interview.

"We have not encountered any symptoms of rejection so far, and we have not administered any treatment to prevent this possibility."

The 38-year-old surgeon acknowledged that the genetic characteristics of the baby will be those of the woman who donated the ovary and not the mother. He said this could create psychological problems for both women.

But "all of the developments that make a woman a mother— the conception, the implanting of the egg in the uterus, the pregnancy and finally the birth—all of these processes of motherhood occur in the recipient and not the donor," he added.

In an effort to avoid psychological disturbances among the mother, father and donor, Blanco's 25-man team at Buenos Aires' Alvear Hospital included a psychiatrist. His chief task has been to assure the woman receiving the transplant that it will not affect her personality and to convince the donor that she can have children normally despite the removal of one of her two ovaries.

The doctor declined to give personal details of the pregnant woman, her husband or the donor, including their ages and occupations, "to avoid questions of possession between the two women."

Jury Clears Ex-Police Chief

ANTIGONISH, N.S. (CP) — A grand jury Tuesday dismissed eight charges of fraud, theft and attempting to obstruct justice against former town police chief Malcolm MacEachern.

Mr. MacEachern had pleaded not guilty to all eight charges.

The 44-year-old father of six resigned last April when RCMP investigated police affairs in the community. He had been police chief for 11 years. Since his resignation he has been working as a truck driver.

Defence lawyer Angus L. Mcdonald described the grand jury's recommendation as "a pretty rare occurrence."

He said there is a move afoot to abolish grand juries, but this case illustrates how beneficial they can be.

"It is an important safeguard for the accused," he said.

In his instructions to the grand jury, Mr. Justice Gordon L. S. Hart explained that all four fraud charges alleged that Mr. MacEachern had collected cash by falsely holding himself out to be a person with authority to levy and collect fines.

The two theft charges concernel town and provincial funds, and the two charges of obstructing justice involved drivers arrested for impairment.

The Crown alleged that the drivers were subsequently fined for lesser offences under town bylaws, but did not go before a judge.

MOBBED BY FRIENDS

Mr. MacEachern was mobbed by friends and former police colleagues after the verdict.

One of the first to congratulate him was Antigonish insurance agent D. P. Chisholm.

"The town was 100 per cent behind him," he said. "There was no way charges should have been laid in the first place."

Mr. MacEachern described the eight-month waiting period between the laying of the charges and Tuesday's verdict as "not very good."

"I lost 12 pounds," he said, "but I never felt I was guilty . . . and neighbors and friends stood behind me. I don't think anybody wanted to see me convicted."

The town has been policed by the RCMP since July, when council disbanded the police force following a pay dispute with the nine policemen.

Toronto Finds Secret Site For Garbage

TORONTO (CP) — Metropolitan Toronto has agreed to have CP Rail haul its garbage somewhere else, but won't say where it expects it to be dumped.

"There is no sense stirring up a lot of towns and cities," Metro Chairman Albert Campbell told council.

When a final agreement is signed with CP Rail, the company would be expected to reveal the dump sites, he said.

Works Commissioner Ross Clark was authorized Tuesday to negotiate the first stage of the agreement with CP Rail, in a plan to dump 400,000 tons of garbage annually at 2,000 acres of unnamed dumps.

The plan calls for the rail line to haul the garbage at $6.40 a ton or more than $2.5 million a year.

Mr. Clark said rail hauling is only one method of disposing of garbage from large urban centres.

He said the federal government is studying removal of garbage from cities by pipeline.

The 400,000 tons of garbage represents about one quarter of Metro's total waste.

Dispenser Linked With Polio

GREENWICH, Conn. (UPI) — A federal health official said a contaminated drink dispenser in a Daycroft school locker room may have caused an outbreak of polio at the school last month.

It was disclosed Tuesday that the fruit juice dispenser, equipped with a spray cooling system similar to those found in commercial establishments, may have been the common source for the 11 polio cases originating at the school.

Dr. Dewayne Andrews, a federal epidemiologist assigned to the state health department, said the spray arm in the dispenser was broken, causing students to mix the juice with a stick or their hands.

None of the students at the school located on the former campus of the Rosemary Hall school, had received polio immunization because of religious beliefs.

Sands

Your Six Community

Funeral Chapels

Dedicated to Service

sensible prices

Victoria	388-5155
Sidney	656-2932
Colwood	478-3821
Nanaimo	753-2032
Duncan	746-5212
Ladysmith	245-2331

Independent, Family Owned and Controlled. Sands since 1912.

Integrity at time of need

BUY FROM THE

VALUE LEADER

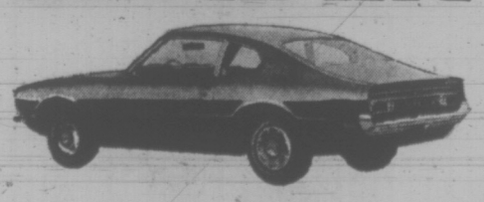

MOVE UP TO MAVERICK

2-Door - 250 C.I.D. 6-Cyl. Automatic

FROM $3011 Delivered Victoria

BUY NOW!

BEFORE the Coming Price Increases

PETER POLLEN FORD

YATES AT COOK 384-1144

Woodward's

...YOURS FOR A MERRY CHRISTMAS

SALE! Dress up your home for Christmas!

A. Colorful Velvet Cord Rocker Set

Cozy up the rocker with this rich velvet cord set . . . then sit back and enjoy the comfort! Vibrant shades of gold, orange, green, red or purple. 1" Polyfoam padding. SALE PRICE, set 9.88

B. 'Maritime" Rocker Set

Add color and comfort to your favorite rocker with the warmth of this Colonial type set. Bright prinfed cover with ruffle trim. Brown, blue or red. SALE PRICE, set 5.88

C. Crushed Velvet Set

A set to provide a look of luxury and inviting comfort. Rich crushed velvet pad set with thick 1½" Polyfoam-filled seat for extra comfort. Gold, orange, moss, red or bronze. SALE PRICE, set 15.88

D. "Scandia" Rocker Set, 2-Pce. Style

Designed for contemporary style rockers. Bold bright covers in a mixture of today's most exciting colors . . . gold, orange, moss, brown, blue, red, purple! SALE PRICE, set 9.44

E. Nymph Covers for Wicker Chairs

Dress up your nymph wicker chairs and make them just right for relaxing with this padded set. 2-piece style in gold, blue or red. Approximately 15" x 20". SALE PRICE, set 10.44

F. Velvet Plush Cushion, 16" Square

Spread color around your home with these plump, bright, cozy-looking cushions . . . 16" square. Knife-edged style with plush velvet covers. Gold, orange, moss, bronze, blue or red. SALE PRICE, each 6.88

Dress Windows with Decorative Drapes!

Give your home a festive look with the color and freshness of new drapes . . . made easy to "buy now" at these sale prices! A pleasing assortment of drapes in floral prints, abstracts and plains . . . wide array of decorator colors. All fully lined for added richness! 5 sizes:

- 48" x 84". SALE PRICE, pair 16.88
- 72" x 84". SALE PRICE, pair 26.88
- 96" x 84". SALE PRICE, pair 32.88
- 120" x 84". SALE PRICE, pair 44.88
- 144" x 84". SALE PRICE, pair 52.88

SALE! Foam-Padded Footstools in Deluxe Quality!

You can give a generous gift without being extravagant . . . a beautiful footstool now priced extra low! Skirted style, richly upholstered in tweed, corner-pleated skirts, thick 2" foam padded tops. Various decorator colors. Two sizes: 16" x 16" x 12½" and 16" x 36" x 12". SALE PRICE, each 22.88

Padded Pillow-Top Hassocks

Relax in luxury with this comfy hassock. Large pillow top style, deeply tufted centre button, easy-care vinyl cover in gold, olive, black or brown. Approx. 24" diam. by 14" high. 35.98

Pillow-Top Hassocks

Comfort, smart styling and value . . . combined in a gift-worthy hassock! Moderate size, decorative tassel trim. Gold, olive, tan or tangerine. 16" x 16" by 13" high. 24.98

22" Velvet Cord Cushions

Plump, comfort-inviting cushions in large 22 square inch size. Colorful velvet cord covers with wool tassels on the corners. 15.98

Colorful Padded Hassock

The ideal gift . . . round, padded hassock with decorative centre button. Choice of gold, olive, tan or tangerine. 15½" diam. by 10½" high. 14.98

24" Dana Floor Cushions

Large size cushions for comfort at floor level . . . or anywhere! Attractive Scandinavian tweed coverings . . . plumply filled. 14" square. 16.98

Large Square Hassock

A luxurious hassock, designed for color and relaxation. Light weight for easy moving. Button tufted. ???? covers. Approx. 23" x 23" by 13" high. 28.50

Cushion-Top Hassock

Attractive boxed style, semi-attached cushion top hassock in wipe-clean durable vinyl. Gold, olive, black, tan or tangerine. Approx. 15" x 15" x 12". 18.98

21" Corduroy Floor Cushions

Decorative and comfortable cushions for leisure comfort! Corduroy covers, wool tassel corner trims. Assorted colors. 8.98

Padded Vinyl Hassocks

A modest price . . . convenient size in square shaped hassock with wipe-clean, durable vinyl covers. Assorted decorator colors. 16" x 16" by 13" high. 15.98

Woodward's Draperies, Second Floor

Woodward's Mayfair Phone 386-3322; Cobble Hill, Duncan, Ganges, Gulf Islands, Jordan River, Port Renfrew, Zenith 6544 (Toll Free).
Store hours: 9:30 a.m. to 6 p.m. Evening shopping Thursdays and Fridays 'til 9 p.m. Open Mondays.

Spy's Wife Jailed 2½ Years

WINCHESTER, England (Reuter) — The wife of a British naval torpedo expert jailed for spying for the Soviet Union was sentenced to 30 months' imprisonment today for leading her husband intoh for leading her husband into his espionage activities.

Maureen Bingham, 35-year-old mother of four, was found guilty last month of breaking the Official Secrets Act by making contact with the Soviet embassy in London to suggest selling confidential information.

Her husband, Sub.-Lt. David Bingham, was sentenced to 21 years' imprisonment last March after a court was told he had betrayed information about secret underwater weapons that was "almost beyond price."

After her husband's conviction, Mrs. Bingham admitted to reporters that she had led her husband into spying.

She said her husband had been opposed to spying but she had persuaded him that they could obtain money from the Russians to pay off household debts.

NDP Drafts Terms for Liberals

By VICTOR MACKIE
Times Ottawa Bureau

OTTAWA — A list of eight or nine demands will be laid before Prime Minister Trudeau and his minority Liberal government, by the New Democratic Party, as the price for its support in Parliament, Stanley Knowles, NDP House leader said here today.

There will be considerable negotiations behind the scenes, he said, to ascertain just how many of the NDP "demands" or "objectives" the Trudeau government will be prepared to accept.

Knowles conceded that the NDP would be prepared to negotiate on its list of demands and would not necessarily insist that the entire list had to be accepted by the Liberal minority government.

The list includes one demand for a substantial increase in the old age pension and a requirement that the pension be made available at age 60 for those who leave the labor market.

The NDP will also insist on strong measures being taken to ease the unemployment problem.

TAX REFORMS

Tax reform moves will be included in the list.

The NDP held a meeting of its federal council and a caucus meeting in Toronto over the Remembrance Day weekend.

At the caucus an attempt was made to hammer out the list of demands or objectives that the NDP will set out.

Preparing the list in detail proved more difficult than originally expected.

The work was carried on in Ottawa Tuesday.

NDP Leader David Lewis may make the list of "objectives" or "demands" public at a press conference later this week.

Lewis is on record as determined, as NDP leader, to do his best to make Parliament function despite it being a House of minorities.

However that will depend on whether the minority government is prepared to meet the objectives or demands the NDP will place before Trudeau.

Knowles said Tuesday on his return from Toronto that it was apparent that the western NDP members were particularly aware of the "very strong anti-Trudeau feeling among the voters."

While he did not say so, it is apparent that the NDP members from the west will be getting strong reactions from their supporters in Western Canada if the party continues to maintain a Trudeau government in office.

Knowles said if the Trudeau government is defeated on a confidence vote with the help of the NDP in the Commons, the NDP would then lay its list of demands before Progressive Conservative leader Robert Stanfield.

Whether the Conservatives wold have the NDP support in the House to form a minority government would depend on Stanfield's reaction to the list.

STANFIELD'S OPTION

If he rejected most of the objectives or demands the NDP might withdraw its support and a general election would be precipitated.

Knowles conceded that there were a lot of "permutations and combinations." He said the NDP would have to "play it by ear."

The NDP House leader said it is not clear what position Trudeau will take if he wins a confidence motion on the throne speech and is defeated two or three weeks later in the House.

Would he go to Governor-General Roland Michener and seek dissolution, or would he recommend that the governor-general call on Stanfield to try to form a government?

That is the problem confronting the NDP as it considers its strategy for the upcoming session of Parliament.

The NDP is convinced the Canadian people do not want another election immediately and accordingly will try to do its best to make this new Parliament function, said Knowles.

16 Cancer Fighters Honored

WASHINGTON (WP) — Sixteen medical scientists who pioneered in the use of drugs to successfully treat formerly fatal cancers have won the 1972 Albert Lasker medical research awards.

In honoring doctors for the treatment of patients the Albert and Mary Lassker Foundation departed from its usual policy of giving at least one award to a scientist for basic research into disease.

Many of those scientists later won Nobel prizes.

But Mary Lasker, president of the foundation, said this year's 16 winners were picked to emphasize the new successes in the treatment of certain forms of cancer.

The most exciting advances in the treatment of cancer have been in the use of combinations of powerful drugs. Cancer experts now speak of cures in such previously fatal cancers as Hodgkin's disease and leukemia as well as other, less frequent cancers.

Many doctors, however, are still not aware of the new forms of treatment.

Dr. A. Hamblin Letton, president of the American Cancer Society, reported that many more cancer patients could be saved through the use of the best forms of therapy and early detection.

A special award was given to Dr. C. Gordon Zubrod, who heads the drug treatment program at the National Cancer Institute. He was cited for administrative leadership in setting up experiments to find the best drugs to fight cancer and the best ways to use them.

MONEY IN MUCK...

When Carl Zelambo Jr., of Downey, Calif., started collecting trash two years ago, at the age of 10, ecology was his main concern.

But now, says his father, Carl has made $8,000 with other people's discards. He's doing so well, he plans on putting himself through college — and taking his family to Italy.

Carl works an average three hours a day, following a regular trash route that leads from neighbors' homes to downtown bars.

"All the people in the neighborhood know I want their bottles and cans, and they save them for me," said the sixth-grader.

He sells the trash to glass and can manufacturers, and he says he can make as much as 10 cents a bottle.

He says he gets 10 cents a pound for aluminum cans and 36 cents a case for beer bottles. He also collects newspapers and turns them over free to his church.

"I'm saving the money for college," he said. He is an accordionist and he plans to study music.

DIRECT LINE TO EXTRA CASH

386-2121
The CLASSIFIED Number

Just a friendly phone call, and you easily turn your no longer needed household goods into quick cash by selling them with a dependable Classified Ad.

Just decide what you want to sell, write it down, then call for a friendly Ad-Visor. It's easy, inexpensive, and a lot of fun to get that cash. Make your list and call today!

This Advertisement Brought Immediate Results

GARAGE SALE, SATURDAY 10 to 5. Inglis washer, dryer, many drapes, power mower, Target rifles, scopes, tools, luggage, books, pictures, mirrors, sports equipment. Interesting miscellany.

It's a Good Habit— Advertising in Classified, in

VICTORIA'S DAILY NEWSPAPERS

PUBLIC NOTICE

MOVING SALE AUTHORIZED UNDER CITY LICENCE NUMBER 75300

Continental Furniture is Moving to New Premises at 716 Johnson Street — All Merchandise Reduced!

SALE STARTS THURS. AT 851 JOHNSON ST.

LIVING ROOM SUITES

Name-Brand Chesterfield Suites at special clearance prices. MUST BE CLEARED!

COLONIAL—Sofa, chair and ottoman in tangerine floral nylon cover. ONLY 499.00

FRENCH PROVINCIAL Sofa and Chair in green brocade. ONLY 429.00

FRENCH PROVINCIAL Sofa and Chair in golden brown. ONLY 379.00

FRENCH PROVINCIAL SOFA AND CHAIR—in beige velvet. Reg. 749.00 ONLY 589.00

SPANISH SOFA AND CHAIR in red, black velvet. ONLY 599.00

ULTRA MODERN SOFA AND CHAIR in gold herculon. ONLY 429.00

COLONIAL SOFA AND CHAIR in gold and green nylon print with maple showwood. ONLY 399.00

COLONIAL HIDEABED in nylon. Tangerine print, rubber cushions. ONLY 299.00

COLONIAL SOFA AND CHAIR in gold nylon with maple showwood. Reg. 629.00 ONLY 399.00

CONTEMPORARY SOFA AND CHAIR in gold velvet. Luxurious. ONLY 497.00

COUNTRY FRENCH SOFA AND CHAIR in golden green brocade. ONLY 399.00

MEDITERRANEAN SOFA AND CHAIR in golden green velvet. ONLY 399.00

MODERN SOFA AND CHAIR in green nylon. Only 1 at 399.00

SPANISH 3-PCE. SECTIONAL—Special, Special at 575.00

MODERN 2-PCE. SOFA AND CHAIR in nylon print. Loose cushion. ONLY 399.00

MEDITERRANEAN SOFA—Only 1 at 279.00

AND MANY, MANY MORE!

SPECIAL—20 ONLY
Genuine
LAZY-BOY CHAIRS
Reduced to Clear

SWAG LAMPS
60 Only in all Styles and Colors. 33⅓% OFF

2 ONLY
ULTRA-MODERN CHAIRS
With ottomans with wool covers. 1 brown, 1 tangerine. Shop soiled but in good condition. Reg. 329.00 ea. 95.00

DINING ROOM SUITES

MODERN 7-PCE. in pecan finish with upholstered chairs. CLEARANCE AT ONLY 499.00

COUNTRY FRENCH 7-PCE. in dark fruitwood finish. Brocade upholstered chairs. ONLY 499.00

MODERN 7-PCE. WALNUT—Oval table, mirror, back hutch. One only at 499.00

MEDITERRENEAN Gold velvet upholst SOLD uffet and hutch. One only at 649.00

KRUG ELM 7-PCE.—Medium size. Beautiful suite. ONLY 529.00

BROYHILL 9-PCE. MEDITERRANEAN—6 nice upholstered chairs, buffet and hutch. Oval table, vinyl upholstered chair ONLY 669.00

BROYHILL 9- A beautiful suite. SOLD OVINCIAL —

APPLIANCES

KELVINATOR 18-LB. WASHER—Deluxe model. One only at 369.00

MATCHING DRYER at 229.00

GENERAL FREEZER—Upright 17 cu. ft. model. One only at 259.00

KELVINATOR 14 CU. FT. FRIDGE—Frost-free. White only. 399.00

SPECIAL—2 ONLY—Glass Lined Electric Hot Water Tanks. Reg. 129.00. ONLY, Each 77.00

KITCHEN AID—DISHWASHER—Top loading. Avocado green, arborite top. One only. ONLY 388.00

KITCHEN AID—DISHWASHER— Front loading. Harvest gold. One only at 488.00

KELVINATOR 30" RANGE—White with digital clock. One only at 295.00

KELVINATOR 30" RANGE—Harvest gold. Fully automatic. One only at 295.00

2 ONLY — DROP BACK LOUNGES—Special each 79.00

TABLE LAMPS — Colonials - Moderns Spanish. 33⅓% OFF

BEDROOM SUITES

MODERN 5-PCE. in pecan with landscape mirror. ONLY 495.00

MODERN 5-PCE. in rich dark walnut. ONLY 449.00

KILGOUR 5-PCE. MODERN with decorative inserts and upright mirror. ONLY 529.00

AS IS — 3 Pce. Modern in walnut with plenty of scratches. ONLY 295.00

KILGOUR MODERN 5-PCE. with armoire chest. 429.00

KAUFMAN 4-PCE. SPANISH DELUXE ARMOIRE—Reg. 1029.00. Must clear at only 729.00

HEPWORTH 5-PCE. SPANISH in medium oak finish. Upright mirror. ONLY 549.00

SPANISH 5-PCE. with twin mirrors. 2 nite tables. A real buy at only 489.00

MODERN WALNUT 3-PCE. Upright mirror, 5 drawer chest. Outstanding value at 339.00

DELUXE 5-PCE. SPANISH—Luxurious armoire. 72" dresser with upright mirror. Clearing at only 995.00

TELEVISION

RCA COLONIAL—Deluxe maple cabinet. One only 795.00

PHILCO DELUXE CONSOLE—Rich walnut cabinet. One only. 795.00

PHILCO COLOR COMBINATION. SPANISH DELUXE STYLING—Two Only 1295.00

SYLVANIA 26" COLOR—Spanish Cabinet in dark oak. Reg. 909.95. One Only 769.00

SYLVANIA 26" COLOR — 1971 MODEL with doors. Reg. 979.95. One only 795.00

SYLVANIA 26" COLOR—Modern style. One only 689.00

PHILCO 25" COLOR—Modern style. Two only. 575.00

PANASONIC 26" COLOR—Modern style. Demonstrator. Three only 749.00

PANASONIC 26" Color — Mediterranean style. Demonstrator. Two only. 799.00

WESTINGHOUSE STEREO — Colonial style. Maple. Two only. 399.00

SYLVANIA COMPONENT STEREO with satellite speakers. In beautiful walnut. Reg. 639.00. One only. 519.00

CONTINENTAL HOME SUPPLY LTD.
851 JOHNSON ST. (Near Quadra) PHONE 386-2458
All Items Carry Full Manufacturer's Warranty

WEATHER
Tonight: Patches of Cloud.
Thursday: Sunny, Warm.

Victoria Times

TODAY'S NEWS TODAY
Classified 386-2121
Telephone 382-3131

89th YEAR, No. 133 ★ VICTORIA, B.C., WEDNESDAY, NOVEMBER 15, 1972 10 CENTS DAILY, 20 CENTS SATURDAY

B.C. Tel Set To Battle Takeover

B.C. Tel president J. Ernest Richardson Tuesday assured shareholders the company will fight to protect their interests in the event of a takeover bid by the provincial government.

At the same tiime he released figures showing net earnings for the months ended Sept. 30 were $14.5 million, up 31 per cent from the same period in 1971.

Earnings per share are $4.62 compared with $3.52 in the same period last year.

Richardson said the company is incorporated by a special act of Parliament and "it follows, therefore, that only the Parliament at Ottawa can legislate as to the acquisition of its assets or preferred or ordinary shares."

He added: "Shareholders should have confidence that we will take every step necessary to protect their interests."

On Oct. 12 Premier Barrett repeated his campaign pledge to take over the telephone company but did not say when it would be done.

Operating revenues for the nine months were $168 million while operating expenses were $117 million. New earnings totalled $14,961,0000 compared with $10,139,000 in 1971.

Return on invested capital is 5.86 per cent compared with 5.25 per cent in 1971.

Of the $4.62 per share earnings, 36 cents per share was attributed to temporary income tax deductions.

Continued on Page 2

Driver Points 'Invalid'

British Columbia's demerit point system for drivers convicted under the Motor Vehicle Act has been ruled unconstitutional by a Vancouver judge.

In dismissing a speeding charge against a University of B.C. student Tuesday in provincial court Judge Douglas Hume ruled the demerit point system is "unconstitutional, vague and discriminatory."

He said the law is unconstitutional because it doesn't allow for equal treatment of all persons accused, and it is vague because it doesn't say how or when points can be removed from a driver's record.

Informed of the ruling Attorney-General Alex Macdonald expressed concern, and said he may make a statement on the judge's action later today.

Under the system introduced in October, 1968, a driver accumulates demerits for each traffic violation and his record is stored on magnetic tape. He gets a warning letter when the total reaches six demerits.

At nine demerits the computer in the motor vehicle branch automatically kicks out the record and the branch gives the offending driver an opportunity to show just cause why his licence should not be suspended for 30 days.

Floodwaters dump cruiser atop retaining wall in Chicago

Hydro Men Back to Work

Times News Services

MONTREAL—Striking Hydro-Quebec workers began to filter back to work today 90 minutes after the provincial legislature passed emergency legislation ordering the strikers to maintain essential services.

But thousands of people are still without power in the wake of the nine-day walkout by 8,500 hydro employees.

Under the terms of the crisis legislation, the strikers have been told to maintain essential services or face stiff fines.

About 29,000 people in the province were without power Tuesday and some firms, crimped by blackouts, were laying off employees.

One hydro spokesman said there seemed to be no problem with the return to work.

"The union seems to be calling all their people in.

"I can't tell you how many people will return to work.

"It's hard to predict across the province but we think most of our personnel here in Montreal will be on the job."

He said repair crews headed out to fix major power breaks across the province as soon as Hydro-Quebec officials called them and informed them of the legislation.

"I have not heard of any trouble and we really aren't anticipating any," he added.

The strike had forced many frustrated Montrealers either to leave their homes, rent electrical generators or just put up with the lack of electricity.

With routine power breakdowns cutting electricity for periods of more than a week, problems have ranged from invalids being trapped inside their apartments to supplies of frozen goods being ruined.

Hydro-Quebec says up to 160,000 Montrealers have been affected by the strike at various times.

In suburban Cote St. Luc where about 4,000 residents were blacked out since within minutes of the Hydro workers' walkout until 8 o'clock this morning — the usual neighborhood sounds have been augmented by the whirr of auxiliary generators.

Many other residents of the relatively affluent suburb have deserted their homes to take refuge in nearby hotels or the homes of friends.

The hydro workers' union

Continued on Page 2

The Things Travellers Carry . . .

LONDON (UPI) — Aerospace Minister Michael Heseltine told a pilots' meeting Tuesday that between July and October, British Overseas Airways Corp. staff members at London Airport found and took from passengers through anti-hijacking measures:

—19 revolvers, pistols, shotguns and rifles.

—More than 300 rounds of ammunition.

—400 knives, axes, swords, bayonets and open razors.

—One package of rocket fuel, one bottle of chloroform, a two-foot long metal wrench.

—One camel whip.

They also discovered 160 antique, replica or toy guns, he added.

TANKER SINKS SHIP

ATHENS (AP) — A giant Greek oil tanker, on a trial run without cargo, and a Greek Navy troop ship collided today in the Saronic Gulf. The navy ship sank and shipping sources said 46 sailors were missing. Thirteen others were rescued.

The tanker was identified as the 100,175-ton World Hero, owned by Greek shipping magnate Stavros Niarchos. The military vessel was reported to be the Merlin.

There were no reports of casualties on the tanker.

The Saronic Gulf extends from the east coast of the Greek Peloponnesus to Attica. Piraeus, Greece's leading port, is at the head of the gulf.

The World Hero, built in 1970 in Japan, is described in the Greek shipping directory as the biggest of Niarchos' fleet of 80 ships.

The collision occured in clear weather. The sea was calm.

The World Hero was on a trial run to test its engines after undergoing repairs at Niarchos' Hellenic shipyards near Piraeus.

SPEC URGES AUTO CURBS

VANCOUVER (CP) — The Canadian Scientific Pollution and Environmental Control Society says 67 per cent of oil pollution in the oceans comes from waste automotive and industrial lubricating oil.

The Vancouver organization, in a report funded by a federal local initiatives grant, recommends curbing automotive oil pollution by building rapid transit systems in all metropolitan areas and banning all but commercial vehicles from the downtown core of cities.

Canadian Union Gets $30,000

VANCOUVER (CP) — The Canadian Ironworkers Union, Local 1, was awarded $30,000 damages against the International Ironworkers Union Tuesday for what British Columbia Supreme Court Justice F. C. Munroe described as "outrageous conduct" in putting the fledgling Canadian union out of business.

The Canadian union was formed in 1960 by a group who broke away from the International Association of Bridge, Structural and Ornamental Ironworkers Union, Local 97.

The litigation began in 1966 when the Canadian union sued the international for damages for alleged unlawful interference.

The Canadian union lost but took its case on to the B.C. Court of Appeal.

There it won and the issue was sent back to B.C. Supreme Court for a hearing on the amount of damages to be awarded.

Mr. Justice Munroe in his decision to assess the international union referred to an agreement made in July, 1966 between Amalgamated Construction Association—a group representing contractors—and the international union.

"Under that agreement, in order to end an illegal strike, and illegal picketing, members of the construction association agreed (with the international union) under coersion and intimidation that they would not in future let out contracts or entertain bids from subcontractors who had entered into collective agreement with the plaintiff (the Canadian union) the certified bargaining agent for their ironworker employees," said the judge.

He said the Building Trades Council, representing con-

Continued on Page 2

BOYS WERE BOMBS

BELFAST (CP) — British soldiers stopped two boys for questioning in West Belfast today and found themselves talking to two "human bombs."

The boys, 15 and 16, were carrying 4½ pounds of gelignite, a detonator and fuses.

They were handed over to police. Earlier, a loaded pistol and 150 rounds of ammunition were found in a school in the city's Roman Catholic Falls Road area.

Storms Batter East

Times News Services

NEW YORK — Heavy snow, freezing rain and drifting snow tormented areas from the Ohio Valley to New England today and gale warnings continued for much of the Atlantic Coast.

Strong winds lashed the lower Great Lakes and the North Atlantic coast. The New England storm moved toward Nova Scotia after leaving up to a foot of snow in some northern states.

The powerful, far-reaching storm has been blamed for at least 19 deaths since Monday as it moved toward the Atlantic. At least three other persons died in weather-related incidents in other sections of the United States.

Meanwhile, flood victims started returning to their water-soaked homes in Michigan and Ohio in the wake of a storm which lashed the shorelines of Lakes Erie, Huron and St. Clair on Tuesday.

Authorities estimated the number of evacuees at more than 10,000 along a 200-mile stretch of Lake Erie and Lake Huron shoreline extending from Ohio's Cuyahoga County west to Toledo and north to Michigan's Saginaw Bay.

In some areas curfews were in effect and National Guard troops were on duty to prevent looting.

Winds to 45 miles an hour sent waves up to 15 feet high crashing against Michigan and Ohio lakefront areas.

Gale warnings were posted today from Eastport, Me., to New Jersey, with small-craft warnings flying as far south as Savannah, Ga. Gale warnings were also up along Lake Erie and Lake Ontario.

As the storm that struck the lower Great Lakes moved east late Tuesday, it left snow accumulations of 13 inches at Mount Washington, N.H., 11 inches at Albany, N.Y., and seven inches at Buffalo, Rochester and Utica, N.Y.

Cuba Offers Hijack Talks

MIAMI (UPI) — Cuba said today it has no desire to provide a refuge for common criminals fleeing the United States and offered to work out a "broad agreement" with the U.S. government to halt airline hijackings.

The offer was made in an official government statement read over Havana radio in a broadcast monitored in Miami.

In Washington, the state department said it would seek to reopen negotiations with the Castro government on ways to stop air pirates from using Cuba as a haven.

The Cuban government conditioned its offer to previously stated demands — that the United States return Cubans who flee the island in stolen planes and ships, and that alleged sabotage and commando raids from U.S. territory cease.

"It is in the mutual interest of both countries to take steps leading to a solution of this problem," the official statement said.

Meanwhile, in Australia, police today shot and killed an airline hijacker who commandeered an Ansett Airlines Fokker Friendship plane of four in Australia's first hijacking incident.

Police said the hijacker died of his wounds at a hospital following a shootout at Alice Springs airport. They said a police constable who was wounded in the gunfight remained in serious condition.

Police said the hijacker, who remained unidentified, was gunned down after he opened fire on three policemen.

An airline stewardess held hostage by the man broke away just before the shooting erupted, police said.

It was the first hijacking of an Australian plane on a domestic flight.

A spokesman for Ansett Airlines said the man, armed with a sawed-off .22 calibre rifle, entered the flight deck as the plane made its final approach to Alice Springs airport from Adelaide.

Then, the airline said, he told the pilots he wanted a light aircraft and a parachute ready for him when the aircraft landed. He made no other demands, the spokesman said.

As the hijacker walked to the light plane, with his rifle trained on one of the stewardesses, he was jumped by a plainclothes detective who knocked the rifle from his hands, authorities said. The man broke away from the policeman and ran into the bush on the side of the runway.

Heaviest Strikes Against North

Times News Services

SAIGON — The U.S. Command today reported the heaviest air strikes against North Vietnam since President Nixon cut back the air war nearly a month ago.

B-52 bombers flew 33 missions and tactical fighter-bombers flew more than 300 raids.

The B-52 raids were also the deepest into North Vietnam since last spring, the bombers striking within 20 miles of the 20th parallel limit set by Nixon to keep the bombing away from Hanoi and Haiphong during ceasefire negotiations. The parallel runs 65 miles south of Hanoi and Haiphong.

The 340 total was a record since the air war was restricted on Oct. 23. The previous high was Oct. 15 when a total of about 365 sorties were flown (a sortie is one flight by one plane). But no restrictions were on at that time.

As the latest strikes were announced, North Vietnam accused the United States of "carpet bombing" raids earlier this week that caused "many casualities to the civilian population."

U.S. Navy pilots used "walleye" radar-guided bombs to destroy three bridges near Vinh, 164 miles south of Hanoi, U.S. spokesmen said. The avowed aim of the bombing, as it has been since the air war resumed April 6, was to choke off North Vietnamese supplies flowing south.

NEWS BRIEFS

Showdown Ahead?

BUENOS AIRES (UPI) — The Peronist-dominated General Labor Confederation said today it is declaring a general strike Friday so workers can welcome former dictator Juan D. Peron home after his 17-year exile. The governing military junta earlier banned all public demonstrations until further notice, thus setting the stage for a possible showdown between troops and strikers.

Flight Cancelled

MONTREAL (CP) — A strike by about 240 Nordair Ltd. employees in Quebec, Ontario and the Northwest Territories forced the airline to cancel at least one of its 30 scheduled flights today, a Nordair spokesman said.

Lofty Blaze

CHICAGO (UPI) — A spectacular fire raced through the 95th, 96th and 97th floors of the John Hancock Centre today, damaging a restaurant and forcing about 50 residents to seek the safety of lower floors. Fire Commissioner John Quinn said nobody was injured and that the fire was put out in an hour.

Warden: Let Some Drugs Into Jails

CALGARY (CP) — Society must run the risk of allowing some soft drugs to infiltrate its prisons if it wants to retain a humane penal system, says warden Pierre Jutras of the Drumheller correctional institute.

The warden, commenting on the possibility of drug abuse within institutions, said: "We are very concerned but the only way to stop it completely would be to keep the prisoners locked up for 24 hours a day with no visitors.

"When society as a whole has this problem with drugs it is bound to be reflected in our institutions, especially since more and more people are coming to prison for drug offences."

However, warden James Jackson of the Calgary correctional institute says he can't point to specific incidents of drug abuse at his institution, although he has his suspicions.

"We search the clothing of prisoners coming back from temporary absences and we warn visitors that they must not bring anything in, although we don't search them as a matter of course.

"And if we have reason to believe a person will attempt to bring in contraband we don't grant them permission to visit."

But one former prisoner, who declined to reveal his name, said he thought he wouldn't see another "joint" when he went to jail for the first time in 1966 for possession of marijuana, a four-month term at the Oakalla Prison in British Columbia.

"At Oakalla you could get anything you wanted — heroin, marijuana, hashish, LSD, MDA, anything," he said in a recent interview.

Later, he said, drug convictions resulting in a total of 31 months at Fort Saskatchewan jail and Drumheller showed Alberta's institutions shared much the same problem.

Hard drugs like heroin are rarely available, he said, "but a guy with a soft drug habit would not have to give it up because he's going to jail.

"In fact, I would say it is easy to get soft drugs like marijuana, LSD or prescription pills."

He added:

"Jail is a very boring place. You're in a state of depression all the time and drugs are a way of getting away from it all — they're a break, a holiday.

"There is a drug culture in jail — the so-called hippie-types who used drugs on the outside. They number about 20 to 30 per cent of the inmates usually. But about 80 per cent use drugs at some time during their stay no matter what they were like on the outside.

"People who never turned on before turn on in jail."

Warden Jutras said he has had about 12 cases in the last year of persons being caught possessing drugs within the institution or trying to bring them in from outside.

The contraband has always been of the "soft" kind, he said, including illegally-obtained prescription sedatives like librium as well as LSD and hashish.

"To say there is no problem is naive," he said.

Continued on Page 2

INDEX

	Page
Births, Deaths	54
Classified	54-60
Comics	63
Duncan, Cowichan	39
Entertainment	64, 65
Family Section	35-38
Finance	10-13, 48, 49
Prairie News	26
Sports	20-23
TV, Radio	55

Parents' Suits Feared

Could a school teacher one day be sued for giving a child a learning problem in the same way a doctor can be taken to court for giving a child a limp?

Trustee Philip Ney, a clinical child psychiatrist, thinks it could happen.

He asked the school board's administration committee Tuesday night to look into the need for buying malpractice insurance.

"We shouldn't wait for some big court case," he said. "There is a sharply increasing awareness among parents of the importance of education."

The administration agreed to seek the advice of the board's solicitor and report back.

Ney suggested that certain places showed higher rates of problematic school children than others.

"To a degree this is the result of teachers' personalities and not of socio-economic or other factors," he said.

Ney made the comments in explaining his motion that applicants for permanent teaching appointments should have personality evaluations.

By "personality evaluations," Ney meant psychological tests that could show profiles of deviant potential in people.

Trustee Lavina Greenwood said the idea of tests was offensive.

"After all, what are interviews conducted for?" she asked. "People can change. They can be charming at 30 and perfectly impossible at 45."

All Smiles as NDP Grassroots Meet

BRIAN BUTTERS
Times Staff

Smiles will be wide and back-slapping rampant 10 days from now in the convention rooms of Vancouver's plush Bayshore Inn.

The occasion will be the annual convention of the B.C. New Democrat Party, the party's first convention as the government party.

The happiness is understandable. After 39 years spent in an opposition role, the "socialist hordes" not only made it to the gates of British Columbia, they marched right in through the front door and took the place over. And if that kind of election victory doesn't make party regulars happy, it's hard to imagine what would.

More than 800 delegates will be attending the convention next week. And with the larger-than-ever complement of visitors and press people expected, attendance could well climb over 1,000 for the three-day affair.

That is a far cry from the grand total of 460 hardy souls who gathered last June at the University of B.C. to prepare to do electoral battle with the Social Credit dragon.

NEVER SATISFIED

However, all is not expected to be sweetness and light at the Bayshore, says Dave Stupich, party president and the government's minister of agriculture.

The NDP, by its very nature, he says, is never satisfied with the status quo.

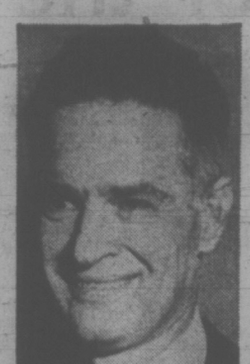

STUPICH
. . . some will complain

"There will be people who will argue that we should have accomplished more in total or should have gone in different directions," Stupich said in a recent interview.

"I'm, not thinking of anything in particular when I say that," he said. "But it's just that certain people we have in our party are not going to be satisfied, even though in the short time we have been in, mountains may have been moved."

Stupich said he does not object to such criticism from the grass roots of the party.

"In fact I welcome it," he said. "The success of our government depends on us keeping in touch generally with people but with the party in particular.

"They are the ones who have to work to get us re-elected. They are the ones who have to know what we are doing, why we are doing it and why we are not doing other things."

But because the party is so new in its governing role, Stupich has attempted to change the scope of the convention. Instead of concentrating on general party policy, this year's effort will be aimed at working out regional problems.

SEVEN AREAS

The province has been divided up into seven areas — the north, the Kootenays, the central interior, Vancouver Island, Greater Vancouver, the Lower Mainland suburbs and the Fraser Valley.

Background papers will be prepared dealing with the specific problems in each area before the delegates get around to dealing with the problems of the community at large.

This concept of regionalism is a departure from the usual procedure at NDP conventions, Stupich said. The party ordinarily uses its convention as a vehicle to formulte policy, but this month's meeting has to be an exception. The government has not had a chance to fully implement the policies it was elected on, he said. So "we certainly don't want policies changed until we have had an opportunity to live up to our election promises."

Another element of the convention which is not likely to surprise too many people is the selection of a party leader for the coming year.

"I would not be tremendously surprised if someone were nominated to contest the leadership," said Stupich. "But I would be very surprised if he got any more than a half-dozen votes."

FORMALITY VOTE

The party leadership vote is taken at every convention but is destined to be little more than a formality this time around.

As far as Premier Barrett and his cabinet ministers are concerned, they will be used mainly in a consultative capacity, reporting on the situation in their separate departments, Stupich said.

Barrett will address the convention on its first night and is expected to speak in a general way on what the government has been doing and plans to do in the foreseeable future.

But that is about the extent of the participation by Barrett and of the cabinet. Backbench MLAs will be expected to participate more fully in debates and discussions, Stupich said.

A measure of the government's newness is the fact that the convention will be an entirely new experience to many of the NDP backbenchers. As a result, it will be a learning exercise for some.

Whatever else happens, there will be no domination of the convention proceedings by the party's elected members, Stupich said. The party just wouldn't stand for it.

Amendment Passed

SACRAMENTO, Calif. (AP) — California became the 22nd state to ratify the equal rights amendment to the U.S. constitution Monday. Thirty-eight state legislatures must approve the amendment guaranteeing women equal rights before it can become the 27th amendment to the U.S. Constitution.

Quake Reported

BOULDER, Colo. (AP) — The U.S. National Earthquake Information Centre says a mediumsized earthquake occurred about 50 miles off the coast of northern California at 11:10 p.m. EST Monday night.

GIVE YOUR FEET A TREAT!
Dacks Shoes
Famous for Comfort
at
British Importers
. . . of course
YATES and BROAD

GRAHAM MEATS
2044 OAK BAY AVE.
WEDNESDAY, THURSDAY, FRIDAY
ALL GRAHAM MEATS ARE CANADA GRADE A

SIRLOIN TIP ROAST — A family favorite — lb. 1.45
BONELESS TOP ROUND AND RUMP ROAST — Superb Graham trim — lb. 1.39
BONELESS TOP ROUND STEAK — lb. 1.45
BABY BEEF LIVER — Skinned and deveined — lb. 79c
MEAT LOAF MIX — Makes a tasty economical meal — lb. 89c
Boneless Leg of Pork — lb. 1.09

Buy in quantities of 10 lbs. or over and save
OPEN FRIDAY UNTIL 9

Recount Upholds NDPer's Election

SUDBURY, Ont. (CP) — A recount of rejected ballots from 44 polls in the Nickel Belt riding Tuesday confirmed a seat in the Commons for New Democratic Party candidate John Rodriguez.

In the Oct. 30 federal election Mr. Rodriguez defeated incumbent Liberal Gaetan Serre, by about 2,000 votes, but election officials rejected 4,718 ballots.

Mr. Serre called for a recount after Liberal supporters claimed the majority of rejected ballots favored him with an X-marking after his name rather than in the circle on the ballot.

When a recount of rejected ballots in 44 of the 207 polls in the riding failed to indicate enough votes in favor of Mr. Serre to change the outcome of the election, the Liberal terminated the procedure.

Of the 1,690 rejected ballots counted Tuesday, 48.1 per cent were intended for Mr. Serre, and 39.4 per cent for Mr. Rodriguez.

Mr. Serre said before the recount that he needed at least 65 per cent of the rejected votes before further action would be taken to contest the result.

During the recount, District Court Judge James Cooper ruled he would not allow ballots to be counted in the official vote if the marking was outside the circle and beside the candidate's name.

He did say however, ballots marked both in the circle and beside the name would be counted as valid.

MIMIST ON FINE EDGE

By AUDREY JOHNSON
Times Staff

The art of thought made visible—of minute anf perfect muscular control over every inch of the body; the golden art of silent communication.

That is the art of Claude St-Denis, Canada's gift to the ancient and rare skill of the mime.

Montreal-born St-Denis, an internationally noted performer made a single appearance in Victoria, Tuesday, before a capacity audience at Open Space on Fort Street.

From the moment the artist assumed his commedia dell' arte white - face makeup, through the dazzling 75-minute performance that followed, this was a classical evening in the theatre.

St-Denis has honed the comedic aspects of his art to a glistening edge as fine and sensitive as that of the great Stan Laurel. His fiendishly gleeful dentist and his "man in an elevator" for example, were packed with the childish malevolence and idiot panic that made Laurel's work so poignant.

Then we see him as the old, bent bell-ringer given a fleeting moment of youthful vigor by the great swinging of his bells until the stilling ropes and the dying echoes return him to the sorrow and the sourness of age.

He was assisted in his performance by Lucie Bertrand, who presented the titles of his various mimes and shared a scene in which she played an inflatable doll with style and fine discipline.

MULLINS MARINE
10-SPEEDS
LOW MONTHLY TERMS
925 YATES STREET

Bravo!
Such good food!
Such beautiful decor!

All French Classes Organized

A school board committee Tuesday night discussed setting up "at least" one Grade 7 class to be conducted entirely in French.

The class would be offered to all Grade 7 students on a first come first served basis, with a minimum of 25 needed to set up the class.

No more than two classes would be organized for three years, with annual evaluation. Teachers would be French-speaking.

The proposal was made by Trustee Philip Ney and school superintendent A. J. Longmore following a trip to Montreal to inspect immersion programs in English-speaking areas of that city.

Immersion courses are currently being run in Coquitlam school district.

The Victoria class, or classes, proposal is "two or three months down the way," Longmore said.

A similar immersion program at Grade 1 level was recommended for one school to start in September, 1974.

Asia Drug Source

WASHINGTON (AP) — New official estimates from the bureau of narcotics and dangerous drugs say that 30 per cent of the 6.5 to 10 tons of illicit heroin entering the United States annually originates in Southeast Asia.

Now that the weather's getting cold, is your water staying hot?

One thing you want for sure this winter is lots of hot water. A Texaco oil fired water heater will heat water faster than gas, and considerably faster than electricity. And for only pennies a day.

Get a new Texaco water heater, now.

THOMAS FUELS LTD.
512 Linden Street
383-8120
TEXACO
HOME COMFORT

SIMPSONS Sears

Is your battery dying?

GUARANTEED
4½ YEARS
FREE REPLACEMENT
WITHIN 18 MONTHS
If battery fails to accept or hold a charge, under terms stated in our guarantee. See salesman for details.

You need a new battery when:
Lights dim when engine idles.
Specific gravity varies 50 pts.
Directional signals flash faster or slower.
Starter cranks more slowly.
Battery needs water often.
Headlights brighten as engine speed increases.

Simpsons-Sears Low Price
24.97 Exchange Installed

"power packed, extra-duty premium polypropylene means longer life.
a-Thin polypropylene walls mean more acid and bigger plates inside; and that means more power and longer life. And they're five times stronger than rubber case batteries. Available for most General Motors, Ford, Chrysler and American Motors cars. Get your day off to a fast start!

GUARANTEED THROUGHOUT NORTH AMERICA

Guardsman Muffler
9.97 each
Fits Chev-Pont. '54 to '69
Similar Prices on other models.
Look at these long-life features:
• Full-length inner tubes reduce life-robbing condensation
• Rust-preventive zinc-coated outer shell; extra inner shell. Crimped lock seams guard against leaks, etc.

All-season oil 10W30 qt.
Simpsons-Sears Low Price 67c qt.
Oil filters
Simpsons-Sears Low Price
97c and 1.97 ea.
Air filters
Simpsons-Sears Low Price
2.97 and 3.97 ea.

Guaranteed for as long as you own the car!

Simpsons-Sears: Automotive (23). Phone Enquiries: 383-8111

Sears
Fill-up with Allstate Gasoline—Charge It!
Simpsons-Sears Hillside: 3190 Shelbourne Street . . . Lots of Free Parking . . . No Tickets, No Time Limit
(11-36)

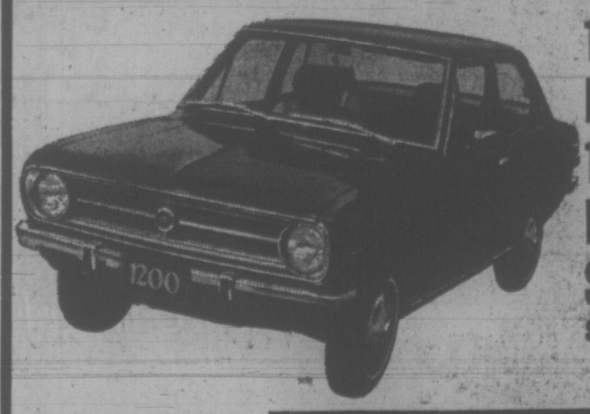

1973 DATSUN 1200 DE LUXE SEDAN $2,275

IT'S ALL YOU REALLY NEED AND IT'S AT

THREE POINT... DATSUN MOTORS LTD.

The Friendly Personality at Government and Hillside

TORONTO MARKET TRADING

INDUSTRIALS

Distributed by CP

Toronto Stock Exchange—Nov. 15

Complete tabulation of Wednesday transactions. Quotations in cents unless marked $. z—Odd lot, xd—Ex-dividend, xr—Ex-rights, xw — Ex-warrants. Net change is from previous board-lot closing sale.

Stock	Sales	High	Low	Close	Net Ch'ge
A—B					
Abitibi	28102	$10	9¾	9¾	
Abitibi 7½p	100	$50½	50½	50½	— ¼
Acklands	3000	$13⅛	13	13	— ⅛
Acres Ltd	812	$16⅝	16½	16⅝	+ ¼
Acres A pr	90	$45½	45½	45½	+ ¼
Acres wt	260	410	405	410	
A.G.F.M	403	$5¼	5⅛	5¼	+ ⅛
Agra Ind	1625	$14	13¾	14	— ⅛
Ahed M	200	435	435	435	— 5
Alta Gas A	6060	$15¾	15⅝	15⅝	— ⅛
Alta Gas p	120	$71	71	71	+ 1
Alta Nat	400	$20¼	20	20	— ¼
Alcan	19204	$21⅛	20¾	20⅞	
Alcan pr	435	$24¾	24⅝	24⅝	— ⅜
Algo Cent	2700	$11⅛	11⅛	11⅛	— ⅛
Algoma St	5249	$12½	12⅜	12⅜	— ⅛
Allarco Dv	4476	$6¼	5⅞	6	+ ¼
A Build	10235	$8⅝	8⅜	8½	+ ⅛
Alpa Ind	5850	$11¾	11⅜	11½	+ ¼
Alumin pr	200	$19⅜	19⅜	19⅜	+ ⅛
Almin 2p	70	$36¾	36¾	36¾	+ ⅛
Andres W	3595	$33¼	31½	31½	—1¾
Anglo-cn	100	$6½	6½	6½	— ⅛
Anglo-c pr	175	$14¾	14¾	14¾	+ ½
Ang CT 290	35	$36½	36½	36½	
Ang CT 315	z20	$39¼	39¼	39¼	
Aquitaine	1295	$25⅞	25½	25⅝	+ ⅛
Argus	200	$17½	17	17	+ ½
Args 260 p	75	$35	35	35	— ½
Argus B pr	25	$35	35	35	
Argus C pr	2400	$12¾	12⅜	12½	+ ¼
Asbestos	295	$18	18	18	— ¼
Ashland C	1125	$13¼	13¼	13¼	+ ⅛
Atco Ind	500	$11⅛	11½	11⅜	+ ⅝
Atl Sugar	1235	$5⅞	5¾	5⅞	+ ⅛
Atl S A	43500	$15	15	15	
Atl S p	14500	$62	62	62	+ ⅞
Bad Boy	300	$17	17	17	+ ¼
Bk Mtl	12599	$20¾	20¼	20¼	— ⅜
Bank N S	4282	$40	39⅜	39½	
Baton B	15875	$11⅜	11¼	11¼	+ ¼
Bay Mills	200	$7½	7⅜	7½	+ ¼
Bay Mils p	600	$8⅛	8	8⅛	+ ⅛
Beavr Eng	300	$7	7	7	
Bell Canad	8976	$44⅞	44½	44⅝	+ ⅛
Bell A pr	595	$50⅜	49⅝	49⅝	— ⅝
Bell B pr	748	$51¼	51	51	— ¼
Biltmore 2b	200	415	415	415	
Black P	800	$8	7⅞	8	+ ⅛
Block Bros	8950	265	260	260	
Bombrder	1100	$7⅜	7⅛	7⅛	
Bovis Cor	4384	205	200	200	— 5
Bow Valy	3950	$38⅝	38	38⅛	— ½
BP Can	28881	$17½	17¼	17¼	
Bralor Res	2300	225	220	225	+ 5
Brama	37100	415	380	410	+35
Bramal w	550	235	235	235	+20
Brascan	6127	$20	19¾	19⅞	— ⅛
Brdg Tnk p	z15	$40	39⅝	40	
Bright	230	$23½	23½	23½	— ½
Brinco	3543	$5⅞	5¾	5¾	
BC Forest	140	$21	21	21	+ ¾
BC Frest p	75	$39	39	39	
BC Pack B	50	$31	31	31	— ⅝
BC Sugar	z80	$20½	20¼	20½	
BC Phone	691	$57¼	56½	57	— ½
BCPh 6 pr	z3	$74½	74½	74½	
BCPh 4¾ p	45	$60	60	60	+ ⅜
BCPh 4½ p	25	$57¼	57¼	57¼	
BCPh 4⅜ p	z5	$56	56	56	
BCPh 1956	40	$61¼	61¼	61¼	— ½
BCPh 5¾ p	z25	$73	72¾	72¾	
BCPh 4.84	750	$16	15¾	16	+ ¼
BCPh 6.80	z50	$22¼	21¾	21¾	
BCP 7.04 p	z50	$23⅛	23⅛	23⅛	
Budd Auto	2725	$15½	15⅛	15⅛	— ⅜
Budd A w	300	990	990	990	+ 5
Burns	13100	$19⅜	19¼	19¼	— ¼
C—E					
Cad Dev	17265	$10½	10¼	10¼	
CAE Ind	2950	$9⅞	9¾	9¾	
Cal Pow	24687	$28¼	27⅝	28	+ ¼
Calvrt Dle	500	205	205	205	—20
Campeau	758	$6¼	6⅛	6¼	+ ⅛
CD Sugar	400	$25½	25¼	25½	+ 1
Can Cem L	372	$52	51¾	52	+ 1
C Cem L p	314	$19¼	19	19	— ⅞
Can Malt	100	$31	31	31	
Can Malt p	1140	90	90	90	
Can Perm	1163	$21¾	21½	21¾	+ ¼
C Safway p	z14	$82½	82½	82½	
CSL pr	560	$5⅛	5⅛	5⅛	+ ⅛
C Brew	16857	$5⅝	5½	5½	
C Brew Ap	50	$28	28	28	
C Brew Bp	100	$35	35	35	
C Cablesy	5521	$19	18⅞	19	
C Cable w	2549	580	570	580	+10
Cdn Can A	00	$7¾	7¾	7¾	
C Curtis	1700	80	80	80	
Cdn Equty	1100	$11⅛	11⅛	11⅛	— ⅛
C Found pr	z25	$9¾	9¾	9¾	
CGE	100	$31	31	31	— 1
CGE pr	252	$30¼	30¼	30¼	— 1
CG Invest	120	$78	78	78	— 2
C Gidle	24057	$8½	8⅛	8½	+ ½
C Hydr	1688	$11½	11	11	— ¼
C Hydr pr	z88	$14⅜	14⅜	14⅜	
C Imp Bank	7670	$29⅞	29⅜	29½	+ ¼
C Ind Gas	3745	$11	10⅞	11	+ ¼
C Ind Gas p	50	$26½	26½	26½	+1¼
CIL	2150	$16½	16¼	16½	+ ¼
C Intrurb p	500	$9¼	9¼	9¼	+ ¼
C Manoir	2300	420	415	420	+10
C Marconi	9150	$5	470	5	+25
C Ocientai	2825	$10¾	10	10⅝	+ ⅝
CP Inve pr	3435	$22⅞	22⅝	22⅝	
CP Inve w	4535	275	260	265	—10
CP Ltd	33225	$15	14⅝	14⅝	— ⅜
CPL A p	200	$11	11	11	
CPL $3. pr	200	$8¾	8¾	8¾	
Cdn Tire	240	$58⅛	57¼	58⅛	+ ⅝
Cdn Tire A	3380	$55	54½	55	+ ⅝
C Uilties	550	$14¼	14⅛	14¼	
C Util 5 pr	165	$68⅝	68½	68½	— ½
C Util 4¼ p	z20	$57⅜	57⅜	57⅜	
C Util $1.25	60	$27¾	27¾	27¾	— ¾
C Util w	6380	575	560	560	—20
C Vickers	265	$11¼	11	11	+ ⅛
CWN G 4 pr	150	$11	11	11	+ ¼
Canron	765	$24⅛	24	24	— ⅛
Capit Div	5530	71	69	69	— 2
Cara	13050	$8½	8	8⅛	+ ½
Carma D	900	$7	7	7	
Carrier JD	100	$6⅛	6⅛	6⅛	— ⅛
Cassidy p	100	$10¾	10¾	10¾	
CC Yachts	400	440	430	430	
Celanese	2080	335	325	335	+10
Celan 175 p	300	$18⅛	18	18⅛	+ ⅛
Ctl Fund A	100	$8	8	8	— ⅛
CFCN	200	$10⅝	10⅝	10⅝	— ⅛
Chrysler	1674	$38	36¼	36¼	—1⅛
City Sav T	1300	$11⅜	11⅜	11⅜	+ ⅛

Stock	Sales	High	Low	Close	Net Ch'ge
Columbia	500	91	90	91	+ 5
Columbi p	525	160	150	160	+10
Cominco	4624	$25¾	25⅝	25⅝	— ⅜
C Holiday I	1500	$12¾	12½	12¾	
Compro	750	450	440	440	— 5
Compr Ap	300	$11¾	11¾	11¾	
Comb Ins	150	$21	21	21	
Computel	4795	$13½	12⅝	13½	+
Comtech	1840	370	360	370	+10
Conn Chm	200	$6¾	6⅝	6¾	
Con Bath	1790	$16⅝	16½	16½	— ¼
Con Bath p	500	$18¼	18¼	18¼	— ¼
Con Bath w	1000	65	65	65	
C Bath 68 w	1325	625	625	625	+10
Con Bldg	2650	245	240	240	—10
Con Textle	600	390	380	390	+15
Con Dis	17850	$32¼	32	32¼	+ ¼
C Gas	20304	$17¾	17⅝	17½	
Con Glass	150	$13½	13½	13½	—1½
Control F	6700	250	245	245	+ 5
Cook	1500	230	230	230	
Cooper C	200	$16¾	16¾	16¾	
Corby vt	500	$22	21¾	21¾	— ¼
Cornat Ind	1680	230	225	225	
Costain R	1200	$8½	8⅜	8½	+ ⅛
Costin R w	150	325	325	325	+25
Crain R L	175	$13¾	13¾	13¾	— ½
Cresstbrk	100	340	340	340	+10
Crwn Trst	200	$20	20	20	
Crush	12000	$16½	16¼	16½	+ ¼
Cygnus B	100	$7	7	7	
Dale-R	100	$8½	8½	8½	
Dawson D	650	$6⅞	6⅝	6⅞	+ ¼
Debhld B p	50	$79¾	79¾	79¾	
Delta Ben	800	$6½	6½	6½	
Distl Seag	6488	$37¾	37¼	37½	
Doman I	2125	$14	13⅝	13⅝	— ¼
Dome Pete	1065	$41	40½	40⅝	+ ⅛
D Bridge	100	$31	31	31	+ ¼
D Citrus	200	$11¾	11¾	11¾	— ⅜
D Coal pr	300	$34¼	34¼	34¼	+ ¼
Dofasco	4528	$28⅜	28	28⅛	
Dom Glass	100	$13	13	13	— ⅛
Dom Lime	100	$8	8	8	+ ½
D Strs	11225	$14¾	13¾	14½	+ ⅜
Domtar	12254	$17⅛	17	17	
Domtar pr	300	$15	14¾	14¾	— ¼
D Textle	1150	$8¾	8¾	8¾	
Doniee M	100	$6½	6½	6½	+ ½
Douglas L	250	335	335	335	+ 5
DRG Ltd	700	$8½	8½	8½	
Du Pont	150	$29½	29½	29½	— ¼
Dustbane	800	$6	5⅞	6	+ ¼
Dylex Ltd	z75	$19	18⅝	18⅝	
Dylex L A	775	$18½	18½	18½	+ ⅛
Estn Can S	350	$17	16⅞	16⅞	+ ⅛
Econ Inv p	200	$31¼	31¼	31¼	— ¾
Eddy Mtch	100	$12¼	12¼	12¼	— ¼
E-L Fin	710	$11⅛	10¾	10¾	— ¼
E-L Fin w	1887	410	375	380	—30
Electro K	600	315	315	315	
Electro Itd	1950	$18¼	17⅞	17⅞	— ½
Exquisite	z75	360	360	360	
Exquite pr	200	$7⅛	7⅛	7⅛	+ ⅞
F—J					
Fairview	1400	$14¼	14¼	14¼	— ⅜
Falcon	2561	$54½	53½	53½	— 1
Fed Grain	4925	$9	9	9	
Fidelty M S	100	$10¼	10¼	10¼	+ ¼
Fields S	1150	$17¾	17⅛	17¾	+ ¼
Finning T	565	$12¾	12¾	12¾	
F City Fin	100	$15⅛	15⅛	15⅛	— ⅛
Foodex S	4385	$29¾	28⅞	29⅛	+ ⅜
Ford Cnda	340	$97½	97¼	97¼	+ ¼
F Sea A pr	500	$12⅞	12⅝	12⅞	+ ¼
Fraser	130	$15⅝	15⅝	15⅝	— ⅜
Gaz Metr	454	495	485	485	—15
Gaz 5.40 p	150	$69½	68	68	— 2
Gaz M 63w	1760	51	51	51	— 1
Gdn Mang	250	$7½	7½	7½	+ ¼
Gen Baker	100	285	285	285	+ 5
Gen Distrb	375	$31	30½	31	+ ½
GMC	148	$79⅝	79½	79½	— ½
Genstar L	3815	$16	15⅞	16	
Gnstar L w	2100	580	550	550	—30
Gesco Dis	2270	$7⅜	7	7¼	+ ¼
Getty Oil	400	$94½	94⅝	94½	+1⅛
Glendale	1310	$12	11⅞	12	
Glengair	4400	180	175	180	+ 5
Gleng B p	700	310	310	310	
Gleng A w	200	45	36	45	+10
Glen Bw	145000	50	50	50	—10
Gold C	12350	$9¼	9	9⅛	+ ⅛
Goodyer	170	$256	252	256	+ 1
Godyear p	100	$37¾	37¾	37¾	
Graft G	2700	$32	31⅞	32	+ ⅛
Greb I B	z25	$9¼	9¼	9¼	
GL Paper	645	$16¼	16⅛	16¼	
GL Power	1485	$23¼	23	23⅛	+ ⅛
GN Capital	500	$7⅞	7⅝	7⅝	— ⅜
GNGas A p	z50	$20	20	20	
Gt W Life	223	$74½	74	74½	+ ¾
Grey G	490	460	460	460	+10
Greyhnd C	z100	125	125	125	
Greyhnd	842	$22⅛	22⅛	22⅛	— ⅛
GSW Cl A	200	$17½	17½	17½	— ¼
GSW C pr	55	$81	81	81	
Gulf C	16902	$36½	36	36	— ⅜
H Group	5550	$15½	15¼	15½	+ ⅛
Ham Tr	425	$16½	16½	16½	+ ¼
Hardee	2675	105	100	100	— 5
Hardee pr	10	$115	115	115	
Hard Crp A	1350	$23¼	23	23¼	+ ½
Harlequin	5590	$13½	12⅝	13½	+ ⅞
Harris J S	800	320	310	310	
Harveys F	8400	130	125	125	
Hawker S	1682	385	375	375	+ 5
Hays Dna	6401	$22½	22	22¼	+ ¼
Home A	1500	$38⅞	38⅝	38⅝	— ⅛
Home B	100	$38	38	38	
Horne Pit	575	340	340	340	— 5
H Bramor	900	$8½	8½	8½	
H Bay Co	2141	$17¼	17⅛	17¼	
HB Oil Gas	3763	$50	49½	49⅞	+ ⅛
HB Oil G pr	25	$58½	58½	58½	+ ⅛
Huron Eri	1600	$31¾	31¼	31¾	+ ⅜
Husky	12057	$17¾	17¼	17¼	— ¼
Husky A pr	z25	$42¾	42¾	42¾	
Husky D w	2186	525	500	520	+20
Husky E w	5600	675	645	650	+ 5
IAC	3575	$21	20¾	20⅞	+ ⅛
IAC 4½ p	75	$63	63	63	
IAC w	200	920	920	920	+20
Imasco	1190	$27⅞	27⅞	27⅞	+ ¼
Imasco A p	100	470	470	470	+10
Imp Gen	z75	$5⅜	5⅜	5⅜	
Imp Gen w	500	110	110	110	+ 5
Imp Life	30	$120½	120	120½	+ ½
Imp O	15431	$42½	42	42	— ¼
Indal Can	300	$15⅜	15	15	— ½
Indusmin	2125	$11¾	10¾	11¾	+1⅛
Ind Adhes	150	$17½	17½	17½	
Inglis	100	$18½	18½	18½	
Inland Gas	2255	$12	11¾	11⅞	
Inland G p	300	$12¾	12⅝	12¾	
Inter-City	4630	$10⅛	10	10	
Inter C B p	100	$19¾	19¾	19¾	
Inter C A w	1128	595	590	595	+15
Intrmetco	5000	390	375	380	+10
IBM	95	$383½	383½	383½	+6⅝
IMAC	307	$24	24	24	
Inco	29455	$31¾	31⅛	31½	+ ½
Int Util	9534	$23⅛	22⅞	22⅞	— ⅛
Int Util A	150	$52	52	52	
Interpool	100	$15½	15½	15½	
Int Div	100	325	325	325	—15

Stock	Sales	High	Low	Close	Net Ch'ge
I PL	11545	$27¾	27	27⅜	— ⅛
Int Pipe w	5550	$12	11½	11½	— ¾
Ipsco	7644	$15⅛	15	15	
Inv Group	300	$10⅜	10⅜	10⅜	
Inv Grp A	2570	$10⅞	10½	10⅞	+ ⅛
Inv Grp 5 p	300	$24¼	24¼	24¼	— ⅛
Irwin Toy	725	$13¾	13¼	13½	+ ⅜
Island Tel	z100	$10½	10⅜	10½	
ITL Ind	400	240	240	240	— 5
Ivaco Ind	z50	$21	21	21	
IWC Ind	5320	400	380	395	—15
K—N					
Kaiser Re	625	225	215	225	+ 5
Kaps Tran	2710	$10⅞	10⅜	10⅜	— ⅜
Keeprite B	100	$13	13	13	+ ¼
Kelly D A	350	$7⅞	7⅞	7⅞	— ⅛
Kelsey H	350	$11⅛	11⅛	11⅛	
Koffler	2350	$18¾	18½	18½	— ⅛
Koffler A p	100	$9⅜	9⅜	9⅜	
Labatt	10501	$30⅝	30	30⅛	— ¼
Labatt pr	740	$30⅝	30⅝	30⅝	
Laidlaw M	1000	$14⅛	14	14	— ⅛
Lailaw A p	100	$42	42	42	
Lailaw B p	550	$13½	13½	13½	+ ¼
LOnt Cem	300	295	290	295	— 5
Laura Sec	200	$12¾	12½	12½	— ¼
Lau Fin	4650	$13	12¾	12¾	
Lau F 1.25	100	$16	16	16	+ ⅛
Lau Fn 140	200	$19	19	19	
Lau F 2.00	75	$26½	26½	26½	+ ⅜
Leigh Inst	8950	$8¾	8½	8½	— ⅛
Leons Frn	550	$16¾	16¾	16¾	— ⅛
Levy	200	$15	15	15	— 1
Levy A pr	z75	$6	6	6	
Life Inves	200	$6¼	6¼	6¼	— ¾
Life Inv w	100	75	75	75	
Lincoln Tr	300	$16¾	16½	16¾	
Livingsto	425	11⅜	11⅜	11⅜	— ½
Lob Co A	2225	$6⅞	6½	6⅞	— ⅛
Lob Co B	3101	$6⅞	6¾	6⅞	
Lob Co pr	25	$32⅛	32⅛	32⅛	— ⅜
Lob G A pr	1025	$19⅝	19½	19½	— ½
Lob Inc	z10	$5½	5½	5½	
Loeb M	520	380	380	380	— 5
Logistec C	1030	$12⅞	12⅞	12⅞	+ ¼
Maclarn A	1230	$19	18¾	19	+ ¼
Mclan H A	7150	$17	17	16⅞	
MH Cable	525	$17	17	17	— ⅛
MB Ltd	3865	$24	23½	23½	— ⅛
Magna El	1350	$9¾	9⅝	9¾	+ ½
Magnason	100	$13⅞	13⅞	13⅞	+ ⅛
Magnetics	1720	105	95	100	
Maislin I	400	$13⅜	13	13⅜	+ ⅜
Major H D	4600	240	235	240	
M Lf Gard	z4	$29	29	29	
M Lf Mills	116	$18½	18½	18½	
M L Mills p	z5	$82	82	82	
Maritime	852	$23	22¾	22¾	— ⅛
Markboro	1050	$8½	8⅜	8½	+ ⅛
Markel F	400	$10⅞	10⅞	10⅞	
Mas-F	73361	$18¼	17¾	18¼	+ ½
McLaghln	310	$14⅜	14⅜	14⅜	— ⅛
McLagn w	z30	755	755	755	
MEPC	z50	$8¾	8¾	8¾	
MEPC w	800	315	305	305	—10
Melchers	200	$7¼	7	7¼	+ ¼
Melton R E	1000	300	300	300	
Mercantil	4833	$23⅜	22⅞	22⅞	— ⅜
Mercant r	3079	555	540	540	—10
Met Stores	400	$21¼	20⅞	21¼	+ ½
Met Str 67 p	z50	$18⅛	18⅛	18⅛	
Met Trust	1020	$20	20	20	
MICC	5825	$30	29	30	+1½
Microsyst	4562	$9	8⅞	8⅞	+ ⅛
Micrsys w	1700	395	385	385	
Milt Brick	600	475	475	475	
Mols A	11788	$30	29½	29¾	
Molson B	3462	$29	28¾	29	+ ¼
Monenco	116	$9¾	9¾	9¾	
Moore	5206	$49⅛	48¾	48⅞	+ ⅛
Morse A	750	$8½	8¼	8¼	
Morse pr	100	$31⅞	31¾	31¾	— 2
Morse B pr	25	$32⅜	32⅜	32⅜	— ⅜
MTS Inter	3000	85	80	80	
Murphy	2750	$9	8⅞	8⅞	
Murritt P	500	360	360	360	—30
NaChrs I	3000	$6¼	6⅛	6¼	+ ⅛
Nat Drug	100	$6¾	6¾	6¾	
Nat Groc p	z95	$23½	23	23	
N Hees Ent	600	265	260	260	—20
Nat Sea A	240	$8¾	8¾	8¾	+ ¼
Nat Trust	130	$43	43	43	
Neonex	3830	470	460	465	
NB Tel	127	$14¾	14¾	14¾	
NB Tel A p	z25	$20¼	20¼	20¼	
N Provid D	1000	35	34	35	+ 1
Nfld LP	200	$14¼	14¼	14¼	+ ¼
Noranda	3673	$39⅛	38¾	39¼	+ ¼
Nordair L	300	$5⅞	5¾	5¾	— ⅜
NCtrl G	12336	$12	11¾	11¾	— ¼
Nor Ctl B p	400	$26	25¾	25¾	—
Nor Ct 150 p	1800	$25⅜	25¼	25¼	— ½
Nor Ctl w	2000	500	480	490	—10
NS Savngs	200	$21⅝	21⅝	21⅝	— ⅛
Nowsco W	1750	$10¾	10¾	10¾	
NSI Mark	2800	$11½	11⅜	11½	
NuWest D	3100	$9½	9⅜	9½	
NWL Fin	1754	295	280	295	+15
O—S					
Ocdentl Pt	700	$12¾	12½	12⅝	
Oceanus I	475	135	130	130	—10
Oil Patch	1000	390	370	390	+30
Okanagan	1100	$12	11⅞	12	+ ½
Ontario Tr	700	$9½	9½	9½	
Orlando R	300	$9½	9½	9½	
OSF Ind	1300	$9¾	9¾	9¾	
Oshawa A	1950	$11	10⅝	10¾	— ⅛
Oshawa w	3125	100	100	100	+ 5
Overind 2 p	1700	315	315	315	— 5
Pac Pete	1214	$42⅝	42⅛	42⅛	— ⅛
Pac West A	400	$23	23	23	+ ⅜
Pancana I	6000	300	295	295	+ 5
Paragon	250	345	345	345	— 5
Paulin	300	$5¼	5¼	5¼	
Peel Elder	700	$22½	22⅛	22⅛	— ⅛
Pembin A	z65	$6⅜	6⅜	6⅜	
Pembin B	z20	$6	6	6	
Penningtn	1850	$9¾	9⅝	9⅝	
PC Jwl A	210	$22	22	22	
P Dept S	1800	$16⅝	16	16	— ¼
Petrofina	425	$27⅝	27⅝	27⅝	+ ⅛
Phillips Cb	2025	$11¾	11¾	11¾	— ¼
Photo Eng	25	$26¼	26¼	26¼	— ¼
Pitt Eng C	260	$11⅛	11⅛	11⅛	+ ⅛
Pow Corp	5387	$13	12¾	13	
Pow C 5 pr	700	$13¼	13¼	13¼	+ ¼
Pre Cable	100	$18⅛	18⅛	18⅛	— ⅜
Price Com	4030	$12	11⅞	12	
Prov B Can	600	$17¼	17	17	— ¼
Quinte C	200	130	130	130	—15
Quinte A	100	135	135	135	+ 5
Rank Org	2525	$24½	23⅞	24½	+ ¼
Readers D	2820	$31½	30⅞	31½	+1½
Realty C A	3650	$6⅝	6½	6½	+ ⅛
Realty C w	1700	335	320	320	+15
Reed Osir	4535	$11	11	11	
Reichhold	100	$21½	21½	21½	+ ⅞
Reitman A	8612	$14	13½	13½	— ⅜
Revel	10050	$6⅜	6¼	6¼	— ⅛
Rileys D	1400	215	210	210	—10
R Little	1800	$6⅝	6¼	6⅜	+ ⅛
Rolland	900	$6⅝	6⅜	6⅜	+ ¼
Ronald Fd	z105	$23	23	23	
Rothman	250	$18	18	18	
Rothmn w	1325	460	450	450	
Rothm A p	27	$87	87	87	
Rothm 2p	2100	$20⅜	20½	20⅞	
Roy Bk	10041	$37½	36½	36¾	+ ⅜
Royal Trst	1145	$44½	44	44¼	+ ½
Russel	10564	$12	11⅝	11¾	+ ⅛
Russl H p	975	$47¼	47¼	47¼	
StL Corp	z4	$19	19	19	
St Maurice	5400	95	94	95	
Sandwell	500	360	355	355	—10
Sayvette	2150	$5¾	5¾	5¾	
Schier B	14100	$12¼	12	12	— ¼
Scot York	1600	$9	9	9	
Scot Lasal	200	460	460	460	+10
Scot Mis pr	z45	$11½	11½	11½	
Scot Paper	200	$26⅜	26⅜	26⅜	— ⅜
Scotts	2150	$20½	20½	20½	
Seaway pr	200	$5¼	5¼	5¼	
Secur Cap	8600	150	145	150	+ 5
Selkirk A	700	$13	12¾	12¾	— ¼
Shaw LE A	104	$7¼	7¼	7¼	
Shaw Pipe	100	$12½	12½	12½	— ⅜
Shell A	4120	$54	53⅞	53⅞	— ⅛
Shepherd	500	$7¼	7¼	7¼	
Shore To S	900	365	360	360	— 5
Shully's	150	420	420	420	+20
Sifton Pro	1900	$7½	7¼	7⅜	— ⅛
Silverwd A	175	$13¼	13¼	13¼	— ⅛
Simpsons	6785	$30	29¼	29⅞	+ ⅜
Simpson S	960	$40⅞	40⅜	40¾	+ ⅛
Sklar M	2675	$8⅜	8¼	8⅜	+ ⅛
Sklar W	2060	560	550	550	+10
Skyline H	400	$6½	6⅜	6⅜	— ¼
Slater Stl	1000	$13	12⅞	12⅞	
Slat W Can	6907	$14	13⅝	14	+ ½
Slate Walk	100	$6	6	6	
Southam	2095	$30	29¼	30	+ 1
Spar Aero	2550	465	440	440	—25
Stafford	200	350	350	350	
St Brodcst	250	$14⅜	14⅜	14⅜	
St Paving	250	$21	21	21	
Stelco	7980	$32⅜	32⅛	32⅛	— ¼
Steetley I	100	$11	11	11	+ ¼
Steinbg A	600	$25½	25¼	25½	+ ¼
Steintron	900	$5½	5½	5½	+ ¼
Ster Trust	200	$9⅛	9⅛	9⅛	+ ¼
Stuart Hs	2200	$6½	6	6	
Surpass C	600	95	95	95	+14
T—Z					
Tamblyn	z62	$23	23	23	
Teledyne	100	410	410	410	+10
Texaco	1884	$55¼	54¾	55	+ ½
Texaco pr	57	$59	59	59	
Texas Gu I	6560	$17⅞	17⅝	17¾	— ⅛
Thd CGInv	1000	$15	15	15	
Thd CGIp	25	$32½	32½	32½	— ⅜
Thom N	11950	$13¾	13½	13½	— ⅛
Thom N pr	200	$49½	49¼	49¼	— ¼
Tone Craft	600	$7¾	7⅝	7¾	
Toromont	500	275	275	275	+10
Tor Dm Bk	6399	$33½	33⅛	33¼	+ ⅛
TD Bk r	111672	70	66	67	
Tor Star B	435	$70½	70½	70½	— ½
Trdrs A	23710	$22⅜	22⅛	22	+ ¼
Traders B	442	$19	18½	19	+ 1
Trader A p	150	$24	24	24	+ ½
Trader 66 w	3370	$10¼	990	10⅛	+22
Trader 69 w	2300	$10½	10¼	10½	+70
Transair	300	335	335	335	
Trnsair w	2100	130	125	125	
Tr Can PL	3262	$47	47	47	+ ⅛
Tr Can Pl p	100	$39¾	39¾	39¾	+ ⅛
Tr Can A pr	575	$87⅞	87⅛	87⅞	+ ⅛
Tr Can C pr	1170	$57½	57¼	57½	+ ½
Tr Can P w	1615	$14	13¾	13⅞	+ ⅛
Trans Mt	3035	$23⅜	22⅞	23⅜	+ ½
Trimac	970	$11⅛	11	11⅛	
Trizec Crp	200	$17¼	17¼	17¼	+ ¼
Trizec w	200	48	48	48	— 2
Tru-Wall	2600	315	310	315	+ 5
Turbo R	8075	160	155	155	— 5
Uap Inc	400	$22½	21	22½	+1½
Un Carbid	2110	$15¼	15¼	15¼	
U Gas	17990	$12½	12⅜	12½	+ ⅛
UGas A pr	50	$38½	38½	38½	
Union Oil	475	$17	17	17	— ¼
U Cdn Shar	150	$54	54	54	+1½
U Corp A	z10	$19½	19½	19½	
U Corp B	z80	$16⅜	16⅜	16⅜	
Un Fn Mgt	100	$5	5	5	
Un Tire	600	350	345	350	+15
Uni Trust	4860	$9⅛	9	9⅛	+ ⅜
Un Wburn	100	450	450	450	
UWbn 6¼p	200	$40½	39	40½	+1⅜
U Sections	2150	$9⅛	8¾	9	+ ⅛
Van Der	2500	$9½	9¼	9⅜	— ⅛
Van Ness	200	51	51	51	— 7
Versafd	3100	$9	9	9	— ¼
Venpower	1002	110	110	110	
Versatile	550	$6½	6¼	6½	
Versatl A	1500	$6¼	6⅛	6⅛	+ ⅛
Vic G Tr	50	$31¾	31¾	31¾	— ¼
Villcentre	100	$7	7	7	— ¼
Vulcan Ind	825	$12½	12½	12½	+ ⅜
Waiax	700	$10⅜	10¾	10¾	+ ⅛
Wainocn O	900	$7⅛	7⅛	7⅛	+ ⅛
Walk GW	3985	$50⅜	49¾	50	

Stock	Sales	High	Low	Close	Net Ch'ge
WCI Can	550	$19⅞	19	19⅞	+1⅜
Weldwod	1400	$12½	12¼	12⅜	
Wstburne	3496	$16	15⅞	15⅞	+ ⅛
Wbur A p	250	$48	47¾	48	+ ½
Wburn wt	700	$10⅞	10⅞	10⅞	+ ⅜
Wcoast Pt	4550	$10½	10¼	10½	+ ⅛
W Pet A p	340	$30⅜	30	30⅜	+ ⅜
Westc'st	1490	$23⅜	23⅛	23⅛	— ⅜
Wcoast w	3500	500	495	495	
West Ind	3000	130	120	130	
Westeel	875	$22½	21½	22½	+1¼
W Brdcast	1200	$16¼	16⅛	16¼	
W Bcas A p	400	$48	48	48	
W Cdn Seed	3100	$7⅛	6⅞	7	+ ⅛
W Realty	100	$6¾	6¾	6¾	+ ⅛
W Realty w	1750	285	280	280	— 5
WSuppls A	100	$15¼	15¼	15¼	+ ¼
Westnhse	1090	$23½	23¼	23½	+ ¼
Weston	1600	$20½	20¼	20¼	— ¼
Wstn 4½p	60	$62	62	62	— ⅛
Wstn 6pr	35	$84	84	84	
White Pas	640	$11¾	11¾	11¾	— ¼
White p a	100	$21¼	21¼	21¼	
Whonok A	535	$16¼	16¼	16¼	— ¼
Wiley Oil	1465	$20¾	20⅛	20⅝	+ ⅛
Winco S	250	$10½	10⅜	10½	+ ¼
Woodwd A	880	$28½	28	28½	+1⅜
YR Prop	z75	$11⅞	11⅞	11⅞	
Zellers	1680	$18⅛	18	18	
Zellers pr	z5	$34	34	34	
Zenith	1400	285	275	275	—15

Total sales: 3,490,000.

OILS

Stock	Sales	High	Low	Close	Net Ch'ge
Alt East G	1875	760	740	740	— 5
Alminex	2000	605	600	600	—15
Am Leduc	7500	6½	6½	6½	
[illegible]	[illegible]	1⅛	11½	11¾	+ ⅝
Asamera	8220	$14¼	13⅝	13¾	— ½
Bracell P	500	210	210	210	— 5
Bralsa x	200	330	330	330	+5
C Geother	2700	170	167	167	— 1
CNor W	46850	835	790	805	—30
CS Pete	11750	795	765	770	—20
CS Pete w	2000	420	415	415	— 5
C Bonanza	5965	117	113	115	— 5
C Homestd	4841	$10¾	10½	10⅝	— ⅛
C Ex Gas	5600	380	375	380	
CLI Pete	z100	35	35	35	
Candel Oil	125	$10⅛	10⅛	10⅛	— ⅜
Clark Can	2475	260	255	255	
Chieftan D	8698	$15¼	14¾	14¾	— ¼
Cdn Sup O	4064	$53¾	53½	53¾	
C Reserve	2259	575	570	570	
Decca R	1825	475	470	470	+ 5
Francana	4200	$13½	12⅞	12⅞	— ⅝
Gr Plains	600	$32	32	32	
Huston	34598	350	340	340	0810
[illegible]	[illegible]	[illegible]	[illegible]	[illegible]	[illegible]
Inter Tech	3400	62	60	62	+ 2
Lochi I	34850	232	225	227	+ 2
Merland E	5030	87	87	87	— 3
Midcon	1400	70	70	70	
Mineral R	7483	63	61	63	+ 2
N Pete	163350	113	95	95	— 6
NC Oils	6200	670	6 5	655	—10
Nthld	59200	72	66	67	+ 3
Numac	3980	$19½	19	19⅛	— ¼
Oakwod	13649	195	194	194	+ 4
Page Pet	2350	290	280	280	—15
Pan Ocean	7010	$16¼	16⅛	16¼	
PanCdn P	1750	$14½	14⅜	14⅜	
Peruv	600	60	60	60	+ 3
Petrol	1800	130	130	130	
Pinnacle P	5700	3	32	32	— 3
Place G	14500	87	85	85	— 2
Peyto O	15253	385	340	370	+25
Puma P	10850	102	100	100	— 5
Puma P w	6200	60	55	56	— 2
Ram	3300	299	295	299	— 1
Ram r	8300	15	15	15	
Ranger	2760	$26¾	26	26½	— ½
Scurry Rn	8120	$17¾	17½	17⅝	
Siebens	800	$13⅛	13	13	
Sogepet	3700	190	179	185	+ 5
Spooner	7500	73	72	72	— 1
Sundale O	6600	840	800	810	—15
Total P	1,265	865	835	840	—25
Total P A p	1550	$17¾	17⅛	17⅛	—
Tr Can	18200	134	129	130	— 1
U Canso	5810	700	690	695	
Un Reef P	z125	1½	11½	11½	
Ulster P	11983	120	115	116	+ 1
Voyager P	4700	690	680	680	—10
Weco Dev	2100	220	195	220	+20
W Decalta	8710	635	625	630	

Primary Distribution

The shares of the following companies may be considered as being in primary distribution through the facilities of the Exchange pursuant to a Statement of Material Fact.

e — previously issued shares.

Stock	Sales	High	Low	Close	Net Ch'ge
Norlex e	500	21	21	21	— 2
Texmont	6000				

MINES

Stock	Sales	High	Low	Close	Net Ch'ge
A—B					
Acme	23100	29	28	29	— 1
Adanac M	z500	45	45	45	
Advocate	400	150	145	145	+ 5
Agnico E	3585	265	250	260	— 5
Aldona	z55	36	36	36	
Allied Mng	1100	335	330	330	— 5
Am Larder	3000	52	50	50	— 1
Ang Ruyn	8200	64	63	64	— 1
Ang UD	12900	134	130	130	— 3
Armore	3500	13½	12	12	— 1
Atl CCop	5000	72	69	70	+ 4
Atlas Yk	1000	5	5	5	— ½
Aunor	2300	300	300	300	
Avoca M	1000	45	45	45	+ 5
Bankeno	3350	845	825	825	—10
Barex	10000	16	10	10	— 7
Bary Expl	4000	93	77	93	+19
Betlm	370	$15½	15½	15½	
Bl Hawk	100	104	104	104	— 2
Bounty Ex	z76	7	7	7	
Brameda	4900	91	90	91	+ 1
Brenda M	6720	365	360	360	— 5
Broul Reef	1000	28½	28½	28½	—1½
Brunswk	3600	370	360	365	— 5
C—E					
Cam Mine	3000	20	20	20	— 1
Camflo	1000	410	410	410	—10
Cam Chib	z12	550	550	550	
CTung	2700	150	146	150	+ 1
C Jamiesn	300	188	185	188	
C Mal	18000	18½	17½	18½	—1½
C Merrill	540	760	745	745	—30
Cassiar	920	$12¼	12	12¼	+ ¼
Cent Pat	1100	130	129	130	+ 2
Chemaloy	4525	233	228	228	— 2
Chesvl	13000	9½	9½	9½	
Chib M	1000	30	29	30	
Coldstm	460	260	245	245	—10
Comb Met	2000	14	14	14	— 1
Coniagas	1000	42	42	42	—2½
Con Fardy	2033	52	51	51	— 2
C Durham	750	55	55	55	+ 2
C Marben	1500	120	114	115	— 5
C Morisn	9200	180	170	175	+ 5
Con Negus	4000	5	5	5	
C Ramb	50500	350	315	350	+35
C Rexspar	2500	18	17	17	
Conwest	100	550	550	550	
Coprcorp	2000	12	12	12	
Cop F	60814	228	205	218	— 2
Coulee	18500	7	5	5	— ½
Courvan	2000	9½	9½	9½	
Craigmt	1650	575	570	575	
Crobk	73000	7	6½	6½	— ½
D'Aragon	4000	18½	18	18	— ½
Deer Horn	5000	4	4	4	— 1
D'Elda	18000	45	42	44	— 1
Delhi Pac	1000	10	10	10	+ ½
Denison	630	$27¼	27	27¼	+ ¼
Dicknsn	2300	240	225	240	+15
Dome	450	$62	61½	61½	— ½
D Explor	5250	110	103	103	— 5
Dynasty	2750	810	800	800	—20
East Mal	1200	190	175	180	—10
East Sull	1173	211	210	211	— 4
F—J					
Falcon C	4755	$11½	11¼	11½	+ ⅛
F Mar	z7	44	44	44	
Fort Relnc	2800	34	34	34	— ½
Frobex	16000	36	32	34	— 2
Gnt Masct	1500	565	545	555	
Giant Yk	850	680	675	675	
Gibraltar	400	810	810	810	
Goldray	z500	44	44	44	
Granduc	400	315	310	315	+ 5
Green Pnt	3000	12	12	12	
Hdway	14500	3	2	3	+ 1
Highmont	900	120	120	120	+ 5
Hollinger	269	$41¼	41¼	41¼	— ¼
Huds Bay	9515	$20	18⅞	19½	+ 1m
H-Pam	12000	17	17	17	
Int Mogul	591	$11¾	11⅝	11⅝	— ¼
Int Obaska	3500	35	33	33	+ 2
Iron Bay T	800	355	355	355	
Jelex	1000	8	8	8	— ½
Joliet	1000	23	22	m22	
Joutel	1000	37	37	37	— 1
K—N					
Kam Kla	16800	42	36	38	— 2
Kerr Add	695	945	940	940	—10
Lab Min	z10	$40	40	40	
Lacanex	500	63	63	63	
L Shore	500	269	265	269	+ 9
La Luz	1100	305	305	305	— 5
Liberian	z50	$13⅛	13⅛	13⅛	
Lost River	2100	590	565	590	+25
Louvicrt	4000	10½	10	10½	+ ½
Lytton M	1000	190	187	187	+ 2
Madeline	m1247	375	360	360	—15
Madsen	3000	57	57	57	— 3
Malartic	1524	75	75	75	—10
Man Bar	1000	40	40	40	+ 3
Martin	2000	9	9	9	
Match	2500	6½	6½	6½	
Mattgmi	1162	$36¼	36	36	
Mc Adam	2000	42½	42½	42½	+ ½
Mc Intyre	1020	$40½	40	40	— ⅜
Mentor	4000	90	88	90	+ 2
Mt Wright	5000	20	20	20	
Multi-Mi	1600	31	30	31	
New Ath	3000	11½	11½	11½	— ½
New Cal	3000	24	24	24	— 1
Newconx	100	500	500	500	+10
N Gvue	10375	16	m15½	15½	— ½
Newlund	1000	22	22	22	+ 2
N Que Ragl	600	475	470	475	+ 5
N Senator	1000	6	6	6	
Noble	c5450	265	235	239	—12
Nor Acme	2500	16	16	16	
Norbaska	2200	16	16	16	— 5
N Canada	5000	90	88	90	+ 8
N Gate	10591	460	445	460	+20
N Rock	500	120	110	120	
O—S					
Obrien	16500	8	6	8	+ 2
Orchan	2600	415	410	410	
Pac Coper	400	170	145	170	
Pamour	2100	280	280	280	
Pan Centr	8350	282	280	280	+ 4
Patino N V	z3	$21¾	21¾	21¾	
Pick Crow	1105	24	24	24	+ ½
Pine Point	1921	$28	27½	27¾	— ¼
Placer	1167	$37½	36½	37½	
Prado Exp	900	190	190	190	+ 5
Preston	250	830	830	830	—10
Pure Silv	2100	165	160	160	— 5
Q Mattgmi	z100	22	22	22	
Que Sturg	6000	63	60	63	
Radiore	4000	41	41	41	+ 1
Rayroc k	3700	105	102	102	
Redstone	1000	25	25	25	
Reeves	1400	75	75	75	+ 5
Rio Algom	1942	$18⅝	18¼	18⅜	— ¼
Roman	1600	615	605	605	— 5
Ryanor	8500	7½	7½	7½	
Satellite	z12	1	1	1	
Sherr	13874	$12½	12	12½	+ ⅜
Sigma	1000	860	860	860	+10
Sil Mill	11650	4½	4	4	— ½
Silvmq	6000	16	15	15	— ½
Stanrck	z100	34	34	34	
Steep R	6300	170	166	168	
Sud Cont	9500	38	36	36	— 2
Sullivan	800	210	210	210	
Sunbrst E	5000	14	12	14	— 1
T—Z					
Tara	14200	$15	14⅞	15	+ ⅛
Teck Cor A	2649	510	500	505	—10
Teck Cor B	296	450	450	450	— 5
Texmont	See list below.				
Tex-Sol	500	44	44	44	+ 2
Thom L	z300	20	20	20	
Tormex M	2000	140	140	140	—10
Tribag	500	47	47	47	
Tundra	1000	16	16	16	0b 4
U Asbesto	200	395	395	395	— 5
U Keno	100	310	310	310	—15
U Siscoe	4500	185	180	180	— 5
Upp C	4325	290	27	285	+15
West Mine	4990	249	243	243	— 7
Westfield	2150	119	116	119	+ 2
Wstfield w	1300	35	35	35	
Whithorse	700	230	230	230	
Wilco	1000	15	15	15	— 1
Wiroy	17728	138	132	135	+ 7
Woodreef	7292	70	67	m67	—
Yk Bear	1400	350	345	345	—10
Yukon C	z10	100	100	100	
Zenmac	525	9	9	9	— ½
Zulapa	3000	10	10	10	— 1

Oils and Gas

In addition to Canadian Press stock reports, bond and mutual fund prices, market quotations also are supplied by the following firms or agencies: Investment Dealers' Association of Canada, Richardson Securities, Royal Bank of Canada, Pemberton Securities, A. E. Ames & Co., Annett Mackay Ltd., Bongard Leslie & Co. Ltd., and Vancouver Stock Exchange.

CLOSING AVERAGES

NEW YORK (Dow Jones)		TORONTO	
30 Industrials	998.42, dn 4.73	154 Industrials	209.74, up 0.41
20 Transport'n	225.47, dn 1.00	12 Golds	178.03, dn 0.04
45 Utilities	121.13, up 0.16	29 Base metals	83.39, dn 0.19
67 Stocks	325.20, dn 1.19	19 Western oils	258.99, dn 0.43
Volume: 23.27 million.		Volume: 3.50 million.	

VANCOUVER

Gunn Leads Trading

Prices were up with a pre-noon volume of 1,661,340 shares on the Vancouver exchange today.

Leading the industrials again was Thermo Plex, up .05 at $1.95 after 12,500 shares changed hands. Thomas Nationwide was steady at .22 on trade of 6,000 shares. Tokar gained .05 at $2.95 on 5,710 shares and PWA was .25 higher at $23 on 5,025 shares. EDP Industries was unchanged at .40 and Canadian Pacific dipped .12½ to $14.87½.

In the oils, Plains Petroleum was the biggest trader, .05 higher at .38 on 97,911 shares. Monterey A dropped .03 at .74 on 26,500 shares, Albany was down .07 to .77 after trading 8,500 shares and Williams Creek Gold was up .01 at .32 on 6,000 shares. Alberta Copper dropped .03 to .47 and Delta Petroleum was .07 higher at .40.

Gunn led mining traders, up .01 at $1.46 on a trade of 361,800 shares. Skaist added .03 at .83 on 54,000 shares, Citex was up .01 at .29 on 51,000 shares and Copex gained .06 at .98 on 38,300 shares. Lori Explorations was .02½ higher at .39 and Kamad was up .04 at $1.10.

Bugner Stops Foe

WEMBLEY, England (AP) — Joe Bugner, England's European heavyweight boxing champion, hammered Tony Doyle's left eye shut with a two-fisted barrage and stopped him at the end of the eighth round of a scheduled 10-round bout Tuesday.

EARLY QUOTES

By The Canadian Press

Following are 10:15 a.m. PST prices provided by the Vancouver Stock Exchange on a selected list of stocks. Net change is from previous day's last sale.

Stock	Sales	10:15	Ch'ge
MINES			
Gunn	297100	143	—2
Skaist	41000	80	
Citex	36500	27⅜	— ½
Cop Ex	32300	97	+5
Kamad	25050	118r	+12
Primer	22500	8½	
Leemac	17300	43	—2
Lexington	16000	32	
Makaoo Dev	13500	41	— ⅝
Lori Explor	12500	38	+1½
Arcadia	12500	28	—2
Attila Res	12100	156	—4
Pyramid	11900	26	+1
Granite Mtn	10000	20	+1
Trans Col	10000	10	— ½
INDUSTRIALS			
Thermo Plex	11900	195	+5
EDP Indus	5000	40	
Tokar	3810	295	+5
CP Ltd	3400	$14⅞	— ⅛
Gt Nat Land	2100	107	
Alcan Alum	2000	$21⅛	
OILS			
Plains Pete	71611	38	+5
Monterey A	20000	77	
Albany Oil	7500	77	—7
Delta Pet	4000	38	+5
Rand Res	3433	78	+2
Wms Gold	3000	32	+1

Gold Features Active

WINNIPEG (CP) — Gold futures trading on the Winnipeg Commodity Exchange was launched today and a flurry of early activity followed the opening bell.

The market, first of its kind, was declared open by Supply Minister James Richardson who termed it "a confirmation of the age-old knowledge that the free play of supply and demand in an open market place is by far the best way to establish the correct price for any commodity."

Bids and offers flew thick and fast after the brief ceremony on the noisy trading floor.

First sale went on the board at $62.50 U.S. an ounce for January, 1973, delivery. It closed at $62.55. The four other contract months also opened quickly with prices ranging to $66.25 for a January, 1974, contract and closing at 66.51.

Gold is the first non-agricultural commodity to be handled through the 85-year-old Winnipeg market place which recently changed its name from the Winnipeg Grain Exchange.

Trading unit is a 400-ounce gold bar and a shiny sample from the Royal Canadian Mint was on display, although the trading medium normally will take the form of a storage certificate from a chartered bank.

HAS NO PREVILEGE

Mr. Richardson, who spoke against a background of busy oilseeds activity in an adjacent trading pit, told the gathering the market is not designed "to confer any privilege or to give any advantage to anyone."

"This market must be so ordered and so regulated that it does not confer privilege of any kind. The central purpose of this open market and its right to exist, and hopefully to flourish, is because it will improve the working over the over-all economic mechanism of our society.

"The opening of this new futures market in gold is based upon the conviction that it will benefit not only those who used it and who work on it, but that it will benefit as well our whole society."

Mr. Richardson, MP for Winnipeg South, is a former member of the exchange through his family grain and securities firm with which he severed connections when he entered the cabinet after the 1968 federal election.

VANCOUVER CLOSE

TUESDAY

Stock	Sales	High	Low	Close	Net Ch'ge
INDUSTRIALS					
All Steel B	200	$6	6	6	
All Can B	1400	485	475	485	+5
All Can A	900	$5¼	2¼	4¼	+ ⅛
Ath Col	700	300	300	300	
Balco Ind	200	$11½	11½	11½	
Banco Fin B	200	250	250	250	—10
Block Br	1700	265	265	265	
C Pacific	3000	$15	14¾	15	+ ⅜
Capt Int	100	375	375	375	
Cominco	100	$25⅝	25⅝	25⅝	— ⅜
Cons Bear	300	350	350	350	
Crestwd	200	100	100	100	
Delta Hot	200	250	250	250	
Edp Indus	5000	40	40	40	+3
Fidelity Tr	200	290	275	290	
Finning Tr	350	$12¾	12¾	12¾	
Gt Nt Land	900	107	105	107	
Gregory Ind	100	190	190	190	—10
Grouse M	1900	265	265	265	
H Canada	300	330	330	330	
Imp Marine	1000	40	40	40	
Integ Wd	100	300	300	300	
Inter Ld	1000	$6½	6½	6½	
Interplex	300	$40	40	40	
Intl Visual	6500	72	70	70	
Ionarc	1000	165	160	165	+5
K Indust	5100	57	54	54	
Keystone	300	300	300	300	
Macmil	1000	$23½	23½	23½	
Madill Ltd	1500	$9¼	9	9¼	+ ¼
Melton R	1220	300	300	300	
Mercuria	3000	27	27	27	
Mohawk In	50	190	190	190	
NW Sports	3330	$7⅛	7	7⅛	
NW Fin	128	280	280	280	
P Nth Gas	100	260	260	260	
PWA	1400	$22¾	22½	22¾	
PWA A pr	100	$45¾	45¾	45¾	
Portcom	1134	65	60	65	+15
Pot Dist	1443	$6	5½	5½	
Radiation	100	$8	8	8	
Rivto Stra	90	200	200	200	
Geo Sparl	200	275	275	275	
Steintron	400	$5¼	5¼	5¼	— ¼
Thermo P	8600	215	190	190	—30
Tokar	5100	290	280	290	+5
Tor-Dom Bk	100	$33¼	33¼	33¼	
T C Glass	100	$9¼	9¼	9¼	
Tr-Mtn	500	$22⅞	22⅞	22⅞	
Vantage G	100	$6	6	6	— ½
Wall Redek	200	230	230	230	+5
Wardair	200	290	290	290	
Wosks	300	$9⅛	9	9⅛	
WARRANTS					
NB Cook w	500	40	40	40	
Gregory w	1200	2	2	2	
Melt A w	2500	190	180	190	
OILS					
Albany Oil	17900	87	8	84	
Alta Cop	500	50	50	50r	+5
Allied Rox	500	56	56	6	
Blindry	2200	143	140	140	
Can NW Lnd	400	8¼	8¼	8¼	
Cparal	4000	44	42	42	—2
Colonial	1500	65	65	65	
Comaplex	250	105	105	105	—10
Cmercial	2000	8	8	8	— ½
Concept R	200	180	180	180	
Coseka R	7083	335	325	325	
Coseka A	3000	335	335	335	
Delta Pet	13500	39	33	33	—5
Ft St John	2000	65	65	65	
Freehld	6400	71	65	65	—
Futurity	1000	23	23	23	
Greenind	17	180	180	180	
Monterey A	67758	77	74	77	+2
P R Pete	3000	19	18	19	+1
Plains P	37200	33	30	33	+2
Pondery	1000	116	115	115	—2
Rand Res	7700	78	76	76	
S Christal	1500	67	67	67	—3
Stampede	8200	67	62	62	—5
Sunlite	500	800	800	800	
Texacal R	2500	18	17	18	
TC Res	3500	131	130	131	+1
Vargas	2000	17½	17½	17½	—2½
W Warner	2500	3	28	28	
Whistler	2500	27	24	24	
W Gold	14100	34	30	31	
MINES					
Acheron	23500	23	20	20	—1
Adonis M	6200	82	80	82	
Affon M	2300	800	770	800	+10
Alice Lk	1000	14	14	14	
Alwin	1500	30	29	29	
Anglo B	2700	48	40	48	—1
Arcadia	43500	35	30	30	—5
Ardo M	2500	25	21	21	—3
Arlington	1000	12	12	12	
Atlas	900	44	44	44	+3
Attila R	25300	200	160	160	—20
Avino	3000	19	18	19	
Barrier Rf	2600	53	50	53	+5
Bthrst N	12300	68	67	67	—2
Beaumnt	1000	10	10	10	
Benson	12000	14	13	13	—2
Beth Cop	400	15½	15½	15½	
B Gulch	1500	30	30	30	
Bow Riv	1525	25	25	25	+1
Brenmc	5000	34	33	34	+2
Blion M	8000	48	44	45	
Buval Ex	3000	42	40	40	—3
B Devel	1520	75	70	70	
Calico	6300	23	20½	23	—1
Canol	3500	35	31	32	—5
Cass Cons	2500	7	6	7	
Casino	1500	32	32	32	
Celtic M	12000	54	50	54	—1
Charta M	10000	23	20½	20½	— ½
Chatway	6000	10	9	10	
Churchill	800	55	55	55	
Citz Mines	73000	29	26	28	+1
Coast Cop	600	110	100	100	
Columb M	5000	28	26½	27	
Clumbia R	700	12	12	12	
Comet Ind	1000	240	235	240	
C Standrd	1000	12	12	12	+1
C Cinch	1500	7	7	7	
C McKiny	5000	9¼	9	9	+1
C Ex Mng	29650	100	92	92	—2
Cop Giant	1000	7	7	7	
Cop Ridge	1500	21	21	21	
Coronet	500	32	32	32	+ ½
Croyden	1000	5½	5½	5½	— ½
Cumont	1000	36	36	36	
Dankoe M	20	55	55	55	
Drkhwk D	25500	94	90	90	—4
Davenport	5483	36	36	36	—1
Davis K	2100	52	51	51	
Demsey M	2500	34	33	33	
Dusdee	3000	17½	14	17½	
Dusty M	3500	11	10	10	—1
Equat R	4200	16	16	16	
Exeter M	1000	19	19	19	+1
Falaise	4500	7	6½	6½	
Flagstone	1000	15	15	15	+1
Ftune C	500	9½	9½	9½	+ ½
Gen Res	32000	10	8½	10	
Giant Ex	2600	25	25	25	
Gibraltar	1750	810	810	810	+10
Gold G	1500	19	19	19	—2
Granite M	13000	19½	18½	19	
Gr N Pete	4000	63	60	60	
Gunn Min	209500	149	142	145	+2
Hart Riv	3300	8	8	8	
Henrieta	24000	21	20	20	—1
Highld L	2000	12	12	12	—1
Highwk	3000	10	10	10	
High Merc	1000	30	30	30	
Highld Val	16500	10½	10	10½	— ½
Highmont	300	120	120	120	
HBay Mtn	3000	5	5	5	
Ice Station	500	14	14	14	
Inland Cop	2000	31	31	31	— ½
Iskut	2000	15	15	15	—1
Jaye Ex	2500	3	3	3	
Jericho	2000	9	8	8	
Jordesco	7200	44	35	38	—8
J Mining	5000	58	55	58	+4
Kalco	2000	20	20	20	+2
Kamad	18100	115	101	106	—6
Largo	5000	14	14	14	
Laronge M	2500	26	25	25	
Leemac M	47300	47	38	45	+5
Lexingtn	302100	32	27½	32	+1½
Lone Crk	2000	34	34	34	
L Explor	10000	40	36½	36½	—3½
Lornex	1300	6½	6½	6½	
Makaoo D	73500	44	35	41½	+5½
Maverick M	500	14	14	14	
M M Mng	100	10	10	10	
Minex	14000	11	11	11	—1
Nadina	1000	43	42	42	
N Privater	8000	13	12	13	+ ½
New Taku	4000	11	10	10	
Nickel H	5000	8	8	8	
Nitracell	1000	22	22	22	—1
Norcan	2000	4½	4½	4½	+ ½
Norgold	5000	3	2½	3	
Northair	13100	30	28	30	
Northlod	200	20	20	20	
Nor Pac	8100	35	32	32	
NW Vent	2500	44	42	42	—2
Oro	6000	18	17	18	+1
Pac Sil	5000	3	3	3	
Pathfindr	2500	84	83	83	—2
Pine Lake	1000	10	10	10	
Pyramid	21500	27	25	25	—1
Reeves	5000	75	75	75	
Riviera In	3000	33	30	30	—4
Rocket M	4000	10½	10	10	+1
Rkland	16000	5	5	5	
Rnig Hill	500	33	33	33	
Sabina Ind	11400	225	205	225	+9
Sheba	4000	15	14	14	—1
Shield Dev	1000	70	70	70	
Sierra	1300	125	125	125	—10
Silv City	5000	11	11	11	
S Spring	5000	45	40	45	+5
S Standrd	4050	65	63	63	—2
Silv Star	1000	16	16	16	
Skaist M	32500	80	75	80	+5
Slocan D	1800	261	258	261	+1
Sonic R	4500	30	27½	30	
Spartan	3000	16	15	16	+1
Stal Lk	500	75	75	75	
Taseko	1000	11	11	11	—1
Torwest	1000	21	21	21	— ½
Trans Col	2000	12	10½	10½	— ½
Tyee Lake	2000	16	15	16	
Val Cop	1491	740	740	740	—1
West Mns	100	250	250	250	
White Riv	13000	21	20	21	
Senith	1500	24	23	24	

NEW YORK

3 P.M.

Stock	Bid	Stock	Bid
Admiral	18	Gulf Western	37¾
Addressgrph	34⅛	Gen Dynam	24¼
Alcan	21	Gen Instru	26⅛
Allied Chem	29⅞	Hecla	13⅜
Amer Bcast	75½	Hilton Hotel	43¾
Amer Can	29½	Inland Steel	35
Amer Motor	9¾	IBM	388
Amer Elec P	29¾	Int Harvest	38¼
Amer Tel T	50⅞	Int Paper	39⅞
Anaconda	19⅜	Int Tel T	58⅜
Avco	16⅞	Int Mineral	24⅜
Amer Smelt	18¼	Int Nickel	31½
Air Reduc	17¼	Int Utilities	23⅜
Ampex	6¼	Johns-Man	30⅞
Amer Metal	30¾	Kaiser Alum	16⅞
Amer Airline	24¼	Kennecott	22⅞
Ashland Oil	34	Kraft	45⅛
Atl Richfield	72⅛	Libby-McNeil	5⅛
Avon Prod	128¾	Litton Indus	12¼
Bab Wilcox	28⅜	Ling-Temco	9⅛
Beech Air	22⅞	Lockheed	9¾
Bethle Steel	28¾	Mattel	11¾
Boeing	22½	Minn MM	82⅞
Burl North	45¾	Merck	87¼
Burroughs	113⅜	Mobil Oil	73½
Brunswick	31	Mont Ward	28⅛
Boise Casc	10⅛	Monsanto	52
Borden	27⅞	McDon Doug	34¾
Bell Howell	55½	Newmont	27⅜
Burl Indus	35⅜	Natomas	59½
Borg-Warner	37¼	N Cash Reg	30⅞
Bendix	48¾	Occidental	12⅝
Canada Dry	15¼	Outboard	38
Caterpillar	67	Pan Am	10⅞
Celanese	39	Pac Gas	31
Cessna Air	35	Penn Central	3⅛
City Invest	17⅛	Phillips Pet	39⅛
Coca-Cola	143	Polaroid	112⅞
Colg-Palm	89	Pepsi	86⅞
Coleman	4⅛	Pit Bowes	18⅛
Control Data	59¾	Proc Gamble	9
Colt Indus	18¼	RCA	38¼
Con Edison	24⅞	Raytheon	32½
C Satellite	63¾	Royal Dutch	35¾
Comp Science	4¼	Repub Steel	26⅜
Chris-Craft	5⅞	SCM	17⅞
Chrysler	37¼	Safeway	40⅜
Colum Brast	53⅛	Sears Roe	116⅛
Crown Cork	26⅝	Shell Oil	54⅜
Crown Zeller	28½	Stand. Calif.	76⅞
Delta Air	58	Exxon	87⅝
Disney	189	Singer	80⅛
Dictaphone	10⅛	Sperry Rand	45⅛
Dow Chem	100⅝	Swift	35⅜
Dillingham	9	Southern Pac	43½
Du Pont	178	Teledyne	22¾
Eastern Air	22⅞	Texaco	37⅝
East Kodak	138	Texas Gulf	18
El Paso	18⅜	20th Cen Fox	9⅝
Ford Motor	75¼	Transamer	19½
Fed N Mtg	23¼	TWA	44¾
Fair Hiller	9⅞	Union Carb	47⅞
Firestone	23⅞	Union Pac	57⅝
Fair Camera	46¾	Uniroyal	16⅛
Gen Elec	66¾	Utd Brands	12⅛
Gen Foods	28⅛	Utd Aircraft	47¼
Gen Motors	79¾	U.S. Steel	30¼
Gen Tel E	30¼	Utd Airline	35
Georgia Pac	46¾	Westinghouse	43
Gillette	60⅛	Western Air	14⅞
Goodyear	31	Whirlpool	38¼
Greyhound	18⅜	Woolworth	35¼
Grumman	12	Wometco	19½
Gulf Oil	24⅜	Weyerhauser	57½
		Xerox	148¾
		Zenith	50⅛

N.Y. Settles Back After Early Spurt

New York settled back today after an upward spurt in the morning, and most indicators were below Tuesday's record showings.

The Dow Jones industrial average was off 4.73 to 998.42.

A.T. and T. was down ⅝ to $50⅞, after announcing it planned a major bond offering. Such events usually depress stock prices, since bond holders must be paid before a corporation pays dividends on the common stock.

Phillips Petroleum was up ⅜ to $30⅞. Atlas Corp., which recently announced a uranium and vanadium discovery in Wyoming, was up ⅜ to $3⅝.

Seatrain Lines declined 1 to $8⅝ after an unfavorable earnings report.

Toronto

Prices at Toronto continued to lose early gains and remained only moderately higher in active trading today.

Among sectors of the market keeping prices higher were bank, communication, merchandising and real estate stocks while beverage, oil refining, paper and forest and pipeline issues were off slightly.

Advances outnumbered gains 256 to 229 while 253 issues remained unchanged.

Reader's Digest was up 1½ to $31½. Foodex 1¼ to $29¾, MICC Investments 1 to $29½, Southham Press 1 to $30.

Hudson Bay Mining climbed 1⅝ to $19⅞, Con. Rambler 20 cents to $3.36 and Falconbridge Copper ⅛ to $11½. Pine Point fell ⅛ to $27⅞ and Placer ⅝ to $37⅛

Montreal

Advances outnumbered declines in light trading at Montreal.

Southam Press rose 1½ to $29½, MICC Investment 1 to $29 and Readers Digest 1 to $31 while Border Chemical dropped ¾ to $5⅝.

London

London firmed today, helped by Wall Street's Tuesday gain and Courtaulds' report of higher interim profits. Besides Courtaulds, advancing stocks included Fison, ICI, General Electric, EMI, Plessey and Thorn.

Metal Box attracted interest on expectations of higher half-year earnings. Oils were down, banks and insurances up. Gold shares eased slightly.

LONDON

LONDON (CP) — Closing stocks quotations in new pence unless pounds are indicated: Associated Brit. Foods 63½, Blyvoor 203, Bowater Paper 219¼, Brit. Am. Tob. 294½, Brit. Assets Trust 95, Brit Leyland 31⅝, Brit. Oxygen 71¾, Brit. Petroleum 510½, Burmah Oil 425½, Canadian Pac. 770, Charter Cons. 237, Courtaulds 180¼, Distillers 171¼, Dunlop Holdings 96, EMI 189, Free St. Geduld 667½, Gen. Elec. 145¾, Gr. Univ. Strs. 315, Hawker Siddeley 424½, Hudson's Bay 890, Imp. Tob 105½, Kloof 326, Marks and Spencer 294, Metal Box 348, Rio Tinto-Zinc 218, Second Scott Inv. 122, Selection Trust 567½, Shell T. and T 344½, Tube Investments 422, Unilever 388½, Vickers 84¾, West Driefontein 11¾, Woolworth 110¾.

Bonds in pounds: Brit. Transport 78-88 56¼, Brit. 2½s, Consols 26⅜, Treasury 8½s 80-82 101¼, Exchequer 6½s 76 94¼, War Loan 3½s 36⅜.

More Finance News Pages 48, 49

EUROCAN PULP & PAPER

D. W. JEBBINK

Mr. M. O. Skogster, Vice-President, Production and Engineering, is pleased to announce the appointment of Mr. D. W. Jebbink as Resident Manager, Pulp and Paper Mill. Mr. Jebbink comes to Eurocan with an extensive forest industry background having held various managerial positions at Divisional and Corporate levels. In his new position he will assume responsibility for production and administrative activities of the Company's 915-ton per day pulp and paper mill complex located in Kitimat, British Columbia.

ALPHA DATA LTD. APPOINTMENT

Robert St. George Ellis

The Board of Directors of Alpha Data Ltd. are pleased to announce the appointment of Mr. Robert St. George Ellis to the Board.

Mr. Ellis is President of Norpac Credit Data Ltd., a holding company owning four Credit Bureaus in B.C. He is also Vice-President of the Victoria Chamber of Commerce, a Director of the Better Business Bureau and a member of the Rotary Club. Mr. Ellis, married with two children, is a long time resident of Victoria with considerable experience in Credit Bureau and banking operations.

The other members of the Board are Mr. S. E. Soward, President, Mr. C. L. Ellis, Vice-President, and Mr. W. F. Walker, Treasurer.

Alpha Data Ltd., a Victoria-owned Company, entering its fifth year of business, provides extensive data processing services to the Vancouver Island and Mainland communities.

Dividend Notice

Common Shares

An Interim Dividend (No. 300) of Twenty-two and one-half cents (22½c) per common share will be paid on December 29, 1972, to shareholders of record at the close of business on November 30, 1972.

Norman J. Flynn
Secretary
Montreal, November 9, 1972

Imasco Limited

CITY OF PENTICTON

OFFICE AND DESIGN ENGINEER

The City of Penticton, B.C. has an opening in its Engineering Department for an Office and Design Engineer. Qualifications would include a degree in Civil Engineering with Municipal Engineering and Sewage Treatment experience desirable.

The salary range is $980 to $1200 per month depending upon qualifications, with the usual fringe benefits.

Applications addressed to J. M. Hamilton, City Engineer, 171 Main Street, Penticton, B.C. will be received until December 1st, 1972.

H. W. COOPER,
ADMINISTRATOR.

Firms Must Set Specific Objectives

By DAVID EGGLESTON
Peat Marwick Mitchell & Co.

Canada is now entering a period when her future prosperity will be determined by the ability to export not only raw material but also semi-manufactured and manufactured goods.

Great strains are being placed on this export drive by such factors as the suggested DISC (Domestic Internal Sales Corporation) in the U.S., and the approaching parity with the U.S. dollar.

Within this present uncertain economic climate and period of declining corporate profits it is vital that management makes use of all available techniques to improve its competitive position and bolster its profits.

Over the past several years, there has been a great deal of discussion about "management by objectives" and its role in industry. Although the system has been widely practised for many years, it is not universally accepted.

It has been tried and rejected by some companies because it failed to provide the benefits expected of it, while in others it has not yet been tried or is only now being introduced.

Management Memo

Management by objectives is the establishment of a number of specific and measurable objectives for each position within a company.

These objectives are over and above the normal "meet the budget" objective that is part of everybody's job. They are closely related to and derived from the long range plan for the company as a whole or its various component units.

ROLE IN MARKETING

The first and major function of management by objectives is to improve the profitability of a company by increasing the effectiveness of the marketing division. This can be accomplished by reducing unit costs or by increasing sales without proportionally increasing costs.

It results in a system where progress can be monitored by management to ensure that the results being achieved closely approximate corporate goals.

The second major purpose of such a program is to provide senior management with an equitable means of assessing the performance of both staff and junior management. Too often such assessments are based on subjective, qualitative judgments as no objective, quantitative techniques are available.

The satisfactory application of a "management by objectives" program will enable management to identify more accurately those making a significant contribution to corporate goals and who are capable of further assisting the company by entering or climbing the management structure.

These two basic functions hold true regardless of the division of the company to which they are applied. However, they are especially critical for marketing.

No matter how brilliant the research scientists or how efficient the production unit, if a company does not have a marketing group that is able to provide the consumer with the product he wants, where he wants it and at a price he is prepared to pay, that company will never succeed.

It is important to remember that a "management by objectives" program is a means to an end—increased profitability—and not an end in itself. Such programs fail too frequently because of a lack of appreciation of this point.

Management by objectives is merely a management tool, as are other techniques such as discounted cash flow, critical path analyses and decision trees. The tools are designed to enable managers to make the right decision at the right time.

Objectives based on the most current information available must be revised whenever major parameters change or as other new information becomes available. Flexibility in controlling the system is a prime requirement for success.

Objectives should be specific, not general. Fuzzy objectives usually beget fuzzy results. Objectives should not state only that sales must be increased, or costs cut—they should say by how much. No doubt should be left as to what the objective really is.

Objectives should be set in a positive way so that the result of an achieved objective is a direct improvement in the company's competitive position. However, while objectives should be positive, they should also be realistic.

An objective to develop a particular market should only be set if that market is known to exist. If not, the initial objective should be to establish whether such a market exists and then once that fact is established, a second objective can be set to define and develop that market in an approved manner.

Unrealistic objectives can prove demoralizing to the assigned person. Given an objective to develop a particular market, an employee who demonstrated that no such market existed would be judged to have failed his objective, even though he actually would have saved his company much time and money by his results.

On the other hand, the attainment of realistic objectives should demonstrate to the employee his position as an individual profit centre within the company and should result in an increase in his motivation to succeed.

Toy of the Day Value

Mattel Barbie

Sale each **4.44**

Walks, pivots, turns on her walk and turn stand. Arms swing, head turns from side to side. Bendable legs. Limited Quantity.

Toys, Lower Main Floor

Personal Shopping Only

Shop Thurs. 'til 9:00 p.m.

EATON'S

What did your ad manager think of his first trip to our city, Mr. Newell?

First impressions start with a good hotel. In Victoria, plan to have your guests stay at **The Empress.**

For reservations at any one of 14 CP Hotels or affiliates across Canada, call 384-0466

CP Hotels

Zeller's

NOVEMBER 16-17-18

COLD WEATHER NEEDS

DOLLARS OFF! YOUR CHOICE **19.97** "CHARGE-IT"

A. MEN'S SUEDINE "RANCHER". Ruggedly handsome. Winter casual coat with snug "Sherpa"* lining, distinctive "Herdsman" pockets. Natural brown tone in sizes 36 to 46. . . . . 19.97
*Reg'd. T.M.

B. MEN'S WIDE-WALE CORDUROY coat-jacket fully-lined with rich, deep "Eskilon"* pile. Frame collar, two insert pockets. Whiskey or brown in sizes 36 to 46. . . . . 19.97
*Reg'd T.M.

C. MEN'S "ZERO" COAT. Masculine styling in wind and waterproof "Weather-Bar" nylon with imitation fox trimmed hood. Warm wool quilt wadding, nylon lining. Sage green or navy in sizes S.M.L.XL. 19.97

TOPS IN KNITS FOR MEN

YOUR CHOICE **7.96** EACH

A. The winning number for Fall '72! Rib-front mock turtleneck top of easy-care "Antron" in navy, brown, wine or beige. S.M.L.XL.

B. Sporty 100% textured nylon knit top with contrast trim on collar & pocket. 4-button placket. S.M.L.XL. in navy, cork, wine or emerald.

C. Put a little zip into your Fall & Winter wardrobe with this 100% textured nylon knit top! Regular collar with 7" front zip. S.M.L.XL. navy, chocolate, grey or honey.

Kiddies' & Juniors' **PULL-ON BOOTS** **2.97** PR.

7½" Boa-lined, rubber pull-on with drawstring nylon cuff, moulded heel/sole. Brown or red. Children's sizes 8-10 and Juniors' sizes 11-3.

Fleece-Lined **"CIVIL WAR" BOOTS**

MEN'S (6-12) **9.97** PR. "CHARGE-IT"

BOYS' (1-5) **6.97** PR.

YOUTHS' (9-13) **5.97** PR.

Waterproof, antique brown pull-on style with warm fleece lining, imitation harness strap in youths' - boys' - detachable harness strap in men's. Slush moulded sole/heel, snoot toe.

BE PREPARED! SHOP EARLY FOR ZELLER'S "COLD WEATHER" SPECIALS!

OPEN DAILY 9:30 to 9:30

Hillside SHOPPING CENTRE

WEATHER
Tonight: Patches of Cloud.
Thursday: Sunny, Warm.

Victoria Times

FINAL EDITION

89th YEAR, No. 133 — VICTORIA, B.C., WEDNESDAY, NOVEMBER 15, 1972 — 10 CENTS DAILY, 20 CENTS SATURDAY

Driver Points 'Invalid'

British Columbia's demerit point system for drivers convicted under the Motor Vehicle Act has been ruled unconstitutional by a Vancouver judge.

In dismissing a speeding charge against a University of B.C. student Tuesday in provincial court Judge Douglas Hume ruled the demerit point system is "unconstitutional, vague and discriminatory."

He said the law is unconstitutional because it doesn't allow for equal treatment of all persons accused, and it is vague because it doesn't say how or when points can be removed from a driver's record.

Informed of the ruling Attorney-General Alex Macdonald expressed concern, and said he may make a statement on the judge's action later today.

Under the system introduced in October, 1968, a driver accumulates demerits for each traffic violation and his record is stored on magnetic tape. He gets a warning letter when the total reaches six demerits.

At nine demerits the computer in the motor vehicle branch automatically kicks out the record and the branch gives the offending driver an opportunity to show just cause why his licence should not be suspended for 30 days.

B.C. Tel Set To Battle Takeover

B.C. Tel president J. Ernest Richardson Tuesday assured shareholders the company will fight to protect their interests in the event of a takeover bid by the provincial government.

At the same tiime he released figures showing net earnings for the months ended Sept. 30 were $14.5 million, up 31 per cent from the same period in 1971.

Earnings per share are $4.62 compared with $3.52 in the same period last year.

Richardson said the company is incorporated by a special act of Parliament and "it follows, therefore, that only the Parliament at Ottawa can legislate as to the acquisition of its assets or preferred or ordinary shares."

He added: "Shareholders should have confidence that we will take every step necessary to protect their interests."

On Oct. 12 Premier Barrett repeated his campaign pledge to take over the telephone company but did not say when it would be done.

Operating revenues for the nine months were $168 million while operating expenses were $117 million. New earnings totalled $14,961,0000 compared with $10,139,000 in 1971.

Return on invested capital is 5.86 per cent compared with 5.25 per cent in 1971.

Of the $4.62 per share earnings, 36 cents per share was attributed to temporary income tax deductions.

Continued on Page 2

Floodwaters dump cruiser atop retaining wall in Chicago

Hydro Men Back to Work

Times News Services

MONTREAL—Striking Hydro-Quebec workers began to filter back to work today 90 minutes after the provincial legislature passed emergency legislation ordering the strikers to maintain essential services.

But thousands of people are still without power in the wake of the nine-day walkout by 8,500 hydro employees.

Under the terms of the crisis legislation, the strikers have been told to maintain essential services or face stiff fines.

About 29,000 people in the province were without power Tuesday and some firms, crimped by blackouts, were laying off employees.

One hydro spokesman said there seemed to be no problem with the return to work.

"The union seems to be calling all their people in.

"I can't tell you how many people will return to work.

"It's hard to predict across the province but we think most of our personnel here in Montreal will be on the job."

He said repair crews headed out to fix major power breaks across the province as soon as Hydro-Quebec officials called them and informed them of the legislation.

"I have not heard of any trouble and we really aren't anticipating any," he added.

The strike had forced many frustrated Montrealers either to leave their homes, rent electrical generators or just put up with the lack of electricity.

With routine power breakdowns cutting electricity for periods of more than a week, problems have ranged from invalids being trapped inside their apartments to supplies of frozen goods being ruined.

Hydro-Quebec says up to 160,000 Montrealers have been affected by the strike at various times.

In suburban Cote St. Luc where about 4,000 residents were blacked out since within minutes of the Hydro workers' walkout until 8 o'clock this morning — the usual neighborhood sounds have been augmented by the whirr of auxiliary generators.

Many other residents of the relatively affluent suburb have deserted their homes to take refuge in nearby hotels or the homes of friends.

The hydro workers' union

Continued on Page 2

TANKER SINKS SHIP

ATHENS (AP) — A giant Greek oil tanker, on a trial run without cargo, and a Greek Navy troop ship collided today in the Saronic Gulf. The navy ship sank and shipping sources said 46 sailors were missing. Thirteen others were rescued.

The tanker was identified as the 100,175-ton World Hero, owned by Greek shipping magnate Stavros Niarchos. The military vessel was reported to be the Merlin.

There were no reports of casualties on the tanker.

The Saronic Gulf extends from the east coast of the Greek Peloponnesus to Attica. Piraeus, Greece's leading port, is at the head of the gulf.

The World Hero, built in 1970 in Japan, is described in the Greek shipping directory as the biggest of Niarchos' fleet of 80 ships.

The collision occured in clear weather. The sea was calm.

The World Hero was on a trial run to test its engines after undergoing repairs at Niarchos' Hellenic shipyards near Piraeus.

Cuba Offers Hijack Talks

MIAMI (UPI) — Cuba said today it has no desire to provide a refuge for common criminals fleeing the United States and offered to work out a "broad agreement" with the U.S. government to halt airline hijackings.

The offer was made in an official government statement read over Havana radio in a broadcast monitored in Miami.

In Washington, the state department said it would seek to reopen negotiations with the Castro government on ways to stop air pirates from using Cuba as a haven.

The Cuban government conditioned its offer to previously stated demands — that the United States return Cubans who flee the island in stolen planes and ships, and that alleged sabotage and commando raids from U.S. territory cease.

"It is in the mutual interest of both countries to take steps leading to a solution of this problem," the official statement said.

Meanwhile, in Australia, police today shot and killed an airline hijacker who commandeered an Ansett Airlines Fokker Friendship plane of four in Australia's first hijacking incident.

Police said the hijacker died of his wounds at a hospital following a shootout at Alice Springs airport. They said a police constable who was wounded in the gunfight remained in serious condition.

Police said the hijacker, who remained unidentified, was gunned down after he opened fire on three policemen.

An airline stewardess held hostage by the man broke away just before the shooting erupted, police said.

It was the first hijacking of an Australian plane on a domestic flight.

A spokesman for Ansett Airlines said the man, armed with a sawed-off .22 calibre rifle, entered the flight deck as the plane made its final approach to Alice Springs airport from Adelaide.

Then, the airline said, he told the pilots he wanted a light aircraft and a parachute ready for him when the aircraft landed. He made no other demands, the spokesman said.

As the hijacker walked to the light plane, with his rifle trained on one of the stewardesses, he was jumped by a plainclothes detective who knocked the rifle from his hands, authorities said. The man broke away from the policeman and ran into the bush on the side of the runway.

The Things Travellers Carry . . .

LONDON (UPI) — Aerospace Minister Michael Heseltine told a pilots' meeting Tuesday that between July and October, British Overseas Airways Corp. staff members at London Airport found and took from passengers through anti-hijacking measures:

—19 revolvers, pistols, shotguns and rifles.

—More than 300 rounds of ammunition.

—400 knives, axes, swords, bayonets and open razors.

—One package of rocket fuel, one bottle of chloroform, a two-foot long metal wrench.

—One camel whip.

They also discovered 160 antique, replica or toy guns, he added.

SPEC URGES AUTO CURBS

VANCOUVER (CP) — The Canadian Scientific Pollution and Environmental Control Society says 67 per cent of oil pollution in the oceans comes from waste automotive and industrial lubricating oil.

The Vancouver organization, in a report funded by a federal local initiatives grant, recommends curbing automotive oil pollution by building rapid transit systems in all metropolitan areas and banning all but commercial vehicles from the downtown core of cities.

Canadian Union Gets $30,000

VANCOUVER (CP) — The Canadian Ironworkers Union, Local 1, was awarded $30,000 damages against the International Ironworkers Union Tuesday for what British Columbia Supreme Court Justice F. C. Munroe described as "outrageous conduct" in putting the fledgling Canadian union out of business.

The Canadian union was formed in 1960 by a group who broke away from the International Association of Bridge, Structural and Ornamental Ironworkers Union, Local 97.

The litigation began in 1966 when the Canadian union sued the international for damages for alleged unlawful interference.

The Canadian union lost but took its case on to the B.C. Court of Appeal.

There it won and the issue was sent back to B.C. Supreme Court for a hearing on the amount of damages to be awarded.

Mr. Justice Munroe in his decision to assess the international union referred to an agreement made in July, 1966 between Amalgamated Construction Association—a group representing contractors—and the international union.

"Under that agreement, in order to end an illegal strike, and illegal picketing, members of the construction association agreed (with the international union) under coersion and intimidation that they would not in future let out contracts or entertain bids from subcontractors who had entered into collective agreement with the plaintiff (the Canadian union) the certified bargaining agent for their ironworker employees," said the judge.

He said the Building Trades Council, representing con-

Continued on Page 2

BOYS WERE BOMBS

BELFAST (CP) — British soldiers stopped two boys for questioning in West Belfast today and found themselves talking to two "human bombs."

The boys, 15 and 16, were carrying 4½ pounds of gelignite, a detonator and fuses.

They were handed over to police. Earlier, a loaded pistol and 150 rounds of ammunition were found in a school in the city's Roman Catholic Falls Road area.

Storms Batter East

Times News Services

NEW YORK — Heavy snow, freezing rain and drifting snow tormented areas from the Ohio Valley to New England today and gale warnings continued for much of the Atlantic Coast.

Strong winds lashed the lower Great Lakes and the North Atlantic coast. The New England storm moved toward Nova Scotia after leaving up to a foot of snow in some northern states.

The powerful, far-reaching storm has been blamed for at least 19 deaths since Monday as it moved toward the Atlantic. At least three other persons died in weather-related incidents in other sections of the United States.

Meanwhile, flood victims started returning to their water-soaked homes in Michigan and Ohio in the wake of a storm which lashed the shorelines of Lakes Erie, Huron and St. Clair on Tuesday.

Authorities estimated the number of evacuees at more than 10,000 along a 200-mile stretch of Lake Erie and Lake Huron shoreline extending from Ohio's Cuyahoga County west to Toledo and north to Michigan's Saginaw Bay.

In some areas curfews were in effect and National Guard troops were on duty to prevent looting.

Winds to 45 miles an hour sent waves up to 15 feet high crashing against Michigan and Ohio lakefront areas.

Most Active Stocks

Here are the 2 p.m. closing prices on the most active stocks on the Vancouver Exchange.
For earlier prices, see Page 8.

	Close	Ch'ge
INDUSTRIALS		
Thermo Plex	1.95	+.05
Thomas Nationwide	.28	+.06
Tokar	2.95	+.05
OILS		
Plains Pet.	.38	+.05
Monterey A	.74	—.03
Albany	.76	—.08
MINES		
Gunn	1.28	—.17
Skaist	.85	+.05
Citex	.27	—.01
Copex	1.02	+.10
Lori	.70	+.03
Kamad	1.10	+.04

INDEX

	Page
Births, Deaths	51
Classified	51-60
Comics	63
Duncan, Cowichan	39
Entertainment	64, 65
Family Section	35-38
Finance	10-13, 48, 49
Prairie News	26
Sports	20-23
TV, Radio	55

Heaviest Strikes Against North

Times News Services

SAIGON — The U.S. Command today reported the heaviest air strikes against North Vietnam since President Nixon cut back the air war nearly a month ago.

B-52 bombers flew 33 missions and tactical fighter-bombers flew more than 300 raids.

The B-52 raids were also the deepest into North Vietnam since last spring, the bombers striking within 20 miles of the 20th parallel limit set by Nixon to keep the bombing away from Hanoi and Haiphong during ceasefire negotiations. The parallel runs 65 miles south of Hanoi and Haiphong.

The 340 total was a record since the air war was restricted on Oct. 23. The previous high was Oct. 15 when a total of about 365 sorties were flown (a sortie is one flight by one plane). But no restrictions were on at that time.

As the latest strikes were announced, North Vietnam accused the United States of "carpet bombing" raids earlier this week that caused "many casualities to the civilian population."

U.S. Navy pilots used "walleye" radar-guided bombs to destroy three bridges near Vinh, 164 miles south of Hanoi, U.S. spokesmen said. The avowed aim of the bombing, as it has been since the air war resumed April 6, was to choke off North Vietnamese supplies flowing south.

NEWS BRIEFS

Showdown Ahead?

BUENOS AIRES (UPI) — The Peronist-dominated General Labor Confederation said today it is declaring a general strike Friday so workers can welcome former dictator Juan D. Peron home after his 17-year exile. The governing military junta earlier banned all public demonstrations until further notice, thus setting the stage for a possible showdown between troops and strikers.

Flight Cancelled

MONTREAL (CP) — A strike by about 240 Nordair Ltd. employees in Quebec, Ontario and the Northwest Territories forced the airline to cancel at least one of its 30 scheduled flights today, a Nordair spokesman said.

Lofty Blaze

CHICAGO (UPI) — A spectacular fire raced through the 95th, 96th and 97th floors of the John Hancock Centre today, damaging a restaurant and forcing about 50 residents to seek the safety of lower floors. Fire Commissioner John Quinn said nobody was injured and that the fire was put out in an hour.

Warden: Let Some Drugs Into Jails

CALGARY (CP) — Society must run the risk of allowing some soft drugs to infiltrate its prisons if it wants to retain a humane penal system, says warden Pierre Jutras of the Drumheller correctional institute.

The warden, commenting on the possibility of drug abuse within institutions, said: "We are very concerned but the only way to stop it completely would be to keep the prisoners locked up for 24 hours a day with no visitors.

"When society as a whole has this problem with drugs it is bound to be reflected in our institutions, especially since more and more people are coming to prison for drug offences."

However, warden James Jackson of the Calgary correctional institute says he can't point to specific incidents of drug abuse at his institution, although he has his suspicions.

"We search the clothing of prisoners coming back from temporary absences and we warn visitors that they must not bring anything in, although we don't search them as a matter of course.

"And if we have reason to believe a person will attempt to bring in contraband we don't grant them permission to visit."

But one former prisoner, who declined to reveal his name, said he thought he wouldn't see another "joint" when he went to jail for the first time in 1966 for possession of marijuana, a four-month term at the Oakalla Prison in British Columbia.

"At Oakalla you could get anything you wanted — heroin, marijuana, hashish, LSD, MDA, anything," he said in a recent interview.

Later, he said, drug convictions resulting in a total of 31 months at Fort Saskatchewan jail and Drumheller showed Alberta's institutions shared much the same problem.

Hard drugs like heroin are rarely available, he said, "but a guy with a soft drug habit would not have to give it up because he's going to jail.

"In fact, I would say it is easy to get soft drugs like marijuana, LSD or prescription pills."

He added:

"Jail is a very boring place. You're in a state of depression all the time and drugs are a way of getting away from it all — they're a break, a holiday.

"There is a drug culture in jail — the so-called hippie-types who used drugs on the outside. They number about 20 to 30 per cent of the inmates usually. But about 80 per cent use drugs at some time during their stay no matter what they were like on the outside.

"People who never turned on before turn on in jail."

Warden Jutras said he has had about 12 cases in the last year of persons being caught possessing drugs within the institution or trying to bring them in from outside.

The contraband has always been of the "soft" kind, he said, including illegally-obtained prescription sedatives like librium as well as LSD and hashish.

"To say there is no problem is naive," he said.

Continued on Page 2